



## Città di Molfetta



Accordo ex art. 15 L. 241/1990

Prot. CNR n. 0002208/2020, del 20/04/2020

### Monitoraggio Trasporto Solido

RM TSM\_08

Riff. PMT\_Rev3\_Mag2020.pdf

Gennaio 2021



Istituto di Ricerca sulle Acque  
Consiglio Nazionale delle Ricerche  
Sede Talassografico Taranto



Dr. Giovanni FANELLI  
fanelli@irsa.cnr.it

Dr. Fernando RUBINO  
rubino@irsa.cnr.it

Dr. Giuseppe DENTI  
giuseppe.denti@irsa.cnr.it

Dr.ssa Maria CALO'  
maria.calo@irsa.cnr.it

RM\_TSM\_08 (Gen\_2021)

|   |   |   |
|---|---|---|
| <b>NUOVO PORTO MOLFETTA<br/>MONITORAGGIO TRASPORTO SOLIDO IN MARE</b> | <i>Report Monitoraggio:</i><br><b>RM_TSM_08</b> | <i>Data emissione:</i><br><b>15/02/2021</b> |
|---|---|---|

#### Premessa

Il presente Report riporta i risultati delle attività di "Monitoraggio in corso d'opera" della componente "ambiente marino" interessata dalla realizzazione del Nuovo Porto di Molfetta. Questa fase del monitoraggio riguarda il trasporto solido e viene effettuato attraverso la rilevazione e misurazione nel tempo di variabili chimico-fisiche in n.2 postazioni fisse (misure in continuo) e n.13 postazioni mobili (misure in discontinuo). Le postazioni fisse sono ancorate su fondale a circa 10 m, e la strumentazione di misura è posizionata circa 6,0 metri dalla superficie. Nelle postazioni mobili mensilmente sono eseguiti dei profili verticali delle variabili chimico-fisiche lungo la colonna d'acqua e delle misure di correntometria a due diverse quote per il rilievo delle correnti superficiali (a 3 m) e profonde (a 2 m dal fondo). Durante le fasi di acquisizione i dati sono memorizzati all'interno delle strumentazioni e successivamente scaricati su personal computer attraverso dei software dedicati. Inoltre, mensilmente sono raccolti campioni di acqua superficiale per l'analisi quantitativa dei solidi sospesi.

| Periodo esecuzione attività | Gennaio 2021   |   |
|-----------------------------|--|---|
| <b>Documenti allegati</b>   | <b>Allegato 1</b><br><b>RPV_TSM_8.1</b><br>Rilevamento dati:<br>07.01.2021 | <i>Log monitoraggio:</i> Log_RP_TSM_8.1<br><i>Rapporto di prova:</i> RP_TSM_8.1<br><i>Validazione RP:</i> Scheda di validazione<br><i>Postazioni Fisse:</i> Dati e Grafici variabili CTD<br><i>Postazioni Fisse:</i> Dati e Grafici correntometria  |
|                             | <b>Allegato 2</b><br><b>RPV_TSM_8.2</b><br>Rilevamento dati:<br>20.01.2021 | <i>Log monitoraggio:</i> Log_RP_TSM_8.2<br><i>Rapporto di prova:</i> RP_TSM_8.2<br><i>Validazione RP:</i> Scheda di validazione<br><i>Postazioni Fisse:</i> Dati e Grafici variabili CTD<br><i>Postazioni Fisse:</i> Dati e Grafici correntometria  |
|                             | <b>Allegato 3</b><br><b>RPV_TSM_8.3</b><br>Rilevamento dati:<br>29.01.2021 | <i>Log monitoraggio:</i> Log_RP_TSM_8.3<br><i>Rapporto di prova:</i> RP_TSM_8.3<br><i>Validazione RP:</i> Scheda di validazione<br><i>Postazioni Fisse:</i> Dati e Grafici variabili CTD<br><i>Postazioni Fisse:</i> Dati e Grafici correntometria<br><i>Postazioni Mobili:</i> Dati e Grafici variabili CTD<br><i>Postazioni Mobili:</i> Dati correntometria<br><i>Tutte le postazioni:</i> Dati e Grafici Solidi Sospesi Totali (SST) |
|                             |  |   |

|                             |  |
|-----------------------------|--|
| <b>Lavorazioni in corso</b> | Come da comunicazione Direzione Lavori: <b>Lavori_Gen2020.pdf</b>  |
| <b>Dicembre 2020</b>        | <p>Opera 2: Banchina nord-ovest. Lavorazioni eseguite: 2.2 Profilatura scanno di imbasamento, 2.4.1 Allestimento del cassone, 1, 2.4 Trasferimento ed affondamento cassoni, 2.4.2 Collocazione in galleggiamento e trasferimento via mare, 2.4.3 Affondamento del cassone, 2.8 Sovrastrutture, 2.2.1 Carico del materiale lapideo su mezzo marittimo</p> <p>Opera 3: Secondo braccio sopraflutto. Lavorazioni eseguite: 3.4 Mantellata, 3.2 Prefabbricazione tetrapodi, 3.1 Salpamento tetrapodi e antifer e riprofilatura nucleo esistente sezioni da 15 a 18, 3.3 Realizzazione nucleo e strati filtro</p> |

**NUOVO PORTO MOLFETTA  
MONITORAGGIO TRASPORTO SOLIDO IN MARE**

Report Monitoraggio:  
**RM\_TSM\_08**

Data emissione:  
**15/02/2021**

**Area di Indagine**

L'area di indagine ricade nel tratto antistante il Porto di Molfetta, compresa in un quadrato i cui vertici hanno coordinate 41°13.233'N 16°35.067'E; 41°13.233'N 16°36.250'E; 41°12.567'N 16°35.067'E, 41°13.567'N 16°36.250'E con una estensione di circa 2 km<sup>2</sup> sino alla batimetrica dei 20m. In questa area sono state posizionate 2 stazioni fisse (Staz.1 e Staz.2) monitorate in continuo e raccolta dati con frequenza settimanale. Inoltre sono state posizionate 13 stazioni esterne da monitorare con frequenza mensile mediante profili verticali con CTD (stesse variabili delle postazioni fisse) e misure di correntometria. Le coordinate di queste postazioni sono le seguenti:

| Stazione | Latitudine   | Longitudine  | Stazione | Latitudine   | Longitudine  |
|----------|--------------|--------------|----------|--------------|--------------|
| <b>1</b> | 41°12.700'N  | 16°35,772'E  | <b>G</b> | 41° 12.883'N | 16° 35.667'E |
| <b>2</b> | 41°12.974'N  | 16°35,273'E  | <b>H</b> | 41° 13.017'N | 16° 35.933'E |
| <b>A</b> | 41° 12.567'N | 16° 35.733'E | <b>I</b> | 41° 12.933'N | 16° 35.383'E |
| <b>B</b> | 41° 12.667'N | 16° 36.033'E | <b>L</b> | 41° 13.067'N | 16° 35.567'E |
| <b>C</b> | 41° 12.800'N | 16° 36.250'E | <b>M</b> | 41° 13.000'N | 16° 35.067'E |
| <b>D</b> | 41° 12.733'N | 16° 35.750'E | <b>N</b> | 41° 13.117'N | 16° 35.367'E |
| <b>E</b> | 41° 12.817'N | 16° 35.917'E | <b>O</b> | 41° 13.233'N | 16° 35.650'E |
| <b>F</b> | 41° 12.800'N | 16° 35.433'E |          |              |              |

**Mappa delle Postazioni di monitoraggio**



*Posizione delle 15 postazioni di monitoraggio.  
Le postazioni fisse sono indicate in rosso ed in giallo le postazioni mobili.*

**Strumentazioni utilizzate**

Nella postazione fissa M1 le sonde multiparametriche MAR374 (TSM\_8.1) e MAR375 (TSM\_8.2 e TSM\_8.3) e nella postazione fissa M2 la sonda MAR372, tutte munite dei seguenti sensori on-board: Pressione, Temperatura, Conducibilità, Torbidità, Correntometro

Nelle postazioni mobili è stata utilizzata la sonda multiparametrica MAR374 munita dei seguenti sensori on-board: Pressione, Temperatura, Conducibilità, Ossigeno disciolto, Torbidità, Correntometro

Le variabili rilevate sono: Profondità (m), Temperatura (°C), Salinità (psu), Ossigeno disciolto (% sat), Torbidità (FTU), Velocità della corrente (cm/sec), Direzione della corrente (0°-360°)

**Criteri di validazione dei dati**

Di seguito si riportano i criteri considerati per la validazione dei dati registrati dalle strumentazioni:

**Variabili chimico-fisiche CTD**

- modalità di effettuazione dei profili
- coerenza dei dati tra salita e discesa della CTD
- limitata presenza di valori di picco (spike)
- stagionalità

**Correntometria**

- coerenza dei dati nell'intervallo temporale di misurazione
- limitata presenza di valori di picco (spike)
- venti dominanti
- meteorologia

|   |   |   |
|---|---|---|
| <b>NUOVO PORTO MOLFETTA</b><br><b>MONITORAGGIO TRASPORTO SOLIDO IN MARE</b> | <i>Report Monitoraggio:</i><br><b>RM_TSM_08</b> | <i>Data emissione:</i><br><b>15/02/2021</b> |
|---|---|---|

**Dati sintetici**

Si riportano di seguito i valori Minimi, Medi e Massimi registrati nelle postazioni mobili.

| Temperatura (°C) |      |       |       | Salinità (psu) |       |       |       |
|------------------|------|-------|-------|----------------|-------|-------|-------|
|                  | Min  | Media | Max   |                | Min   | Media | Max   |
| <b>M1</b>        | 9.59 | 9.76  | 10.11 | <b>M1</b>      | 35.36 | 35.68 | 36.02 |
| <b>M2</b>        | 9.61 | 9.73  | 9.88  | <b>M2</b>      | 35.59 | 35.72 | 35.95 |
| <b>MA</b>        | 9.63 | 9.68  | 9.85  | <b>MA</b>      | 38.33 | 38.40 | 38.67 |
| <b>MB</b>        | 9.67 | 9.71  | 9.86  | <b>MB</b>      | 35.51 | 35.63 | 35.79 |
| <b>MC</b>        | 9.58 | 10.03 | 10.68 | <b>MC</b>      | 35.47 | 35.83 | 36.17 |
| <b>MD</b>        | 9.61 | 9.65  | 9.76  | <b>MD</b>      | 35.62 | 35.66 | 35.76 |
| <b>ME</b>        | 9.64 | 10.00 | 10.38 | <b>ME</b>      | 35.44 | 35.80 | 36.08 |
| <b>MF</b>        | 9.75 | 9.83  | 10.14 | <b>MF</b>      | 35.55 | 35.75 | 36.09 |
| <b>MG</b>        |      |       |       | <b>MG</b>      |       |       |       |
| <b>MH</b>        | 9.70 | 10.15 | 10.89 | <b>MH</b>      | 38.23 | 39.10 | 40.08 |
| <b>MI</b>        | 9.58 | 9.69  | 9.82  | <b>MI</b>      | 35.58 | 35.70 | 35.88 |
| <b>ML</b>        | 9.67 | 9.97  | 10.37 | <b>ML</b>      | 35.44 | 35.81 | 36.11 |
| <b>MM</b>        | 9.63 | 9.84  | 10.35 | <b>MM</b>      | 35.54 | 35.83 | 36.16 |
| <b>MN</b>        | 9.58 | 9.75  | 10.12 | <b>MN</b>      | 35.60 | 35.77 | 36.09 |
| <b>MO</b>        | 9.60 | 10.09 | 10.83 | <b>MO</b>      | 35.49 | 35.93 | 36.29 |

| OD (%)    |        |        |        | Turbidità (FTU) |      |       |       |
|-----------|--------|--------|--------|-----------------|------|-------|-------|
|           | Min    | Media  | Max    |                 | Min  | Media | Max   |
| <b>M1</b> | 99.94  | 100.18 | 100.47 | <b>M1</b>       | 2.98 | 3.60  | 4.72  |
| <b>M2</b> | 100.04 | 100.43 | 100.68 | <b>M2</b>       | 3.32 | 3.78  | 4.68  |
| <b>MA</b> | 99.49  | 99.82  | 100.03 | <b>MA</b>       | 2.93 | 3.60  | 5.06  |
| <b>MB</b> | 98.66  | 98.99  | 99.42  | <b>MB</b>       | 3.17 | 3.69  | 5.04  |
| <b>MC</b> | 98.76  | 99.58  | 99.89  | <b>MC</b>       | 3.31 | 3.80  | 7.28  |
| <b>MD</b> | 99.28  | 99.42  | 99.71  | <b>MD</b>       | 2.98 | 3.58  | 5.27  |
| <b>ME</b> | 98.04  | 98.75  | 99.48  | <b>ME</b>       | 3.24 | 3.87  | 6.82  |
| <b>MF</b> | 99.25  | 99.35  | 99.62  | <b>MF</b>       | 3.39 | 5.60  | 11.01 |
| <b>MG</b> |        |        |        | <b>MG</b>       |      |       |       |
| <b>MH</b> | 98.10  | 98.86  | 99.90  | <b>MH</b>       | 2.55 | 3.77  | 5.98  |
| <b>MI</b> | 98.99  | 99.21  | 99.80  | <b>MI</b>       | 3.32 | 3.66  | 4.68  |
| <b>ML</b> | 98.44  | 98.86  | 99.88  | <b>ML</b>       | 2.78 | 3.70  | 5.99  |
| <b>MM</b> | 97.71  | 98.85  | 99.90  | <b>MM</b>       | 2.94 | 3.64  | 4.81  |
| <b>MN</b> | 97.60  | 99.60  | 100.09 | <b>MN</b>       | 3.02 | 3.76  | 5.60  |
| <b>MO</b> | 98.76  | 99.39  | 100.35 | <b>MO</b>       | 2.56 | 3.58  | 5.76  |

dati non registrati dalla sonda



**NUOVO PORTO MOLFETTA**  
**MONITORAGGIO TRASPORTO SOLIDO IN MARE**

Report Monitoraggio:  
**RM\_TSM\_08**

Data emissione:  
**15/02/2021**

**Andamento temporale nell'Area di Indagine**

Si riportano di seguito i valori medi mensili ( $\pm$  St.Dev.) registrati nell'Area di Indagine.

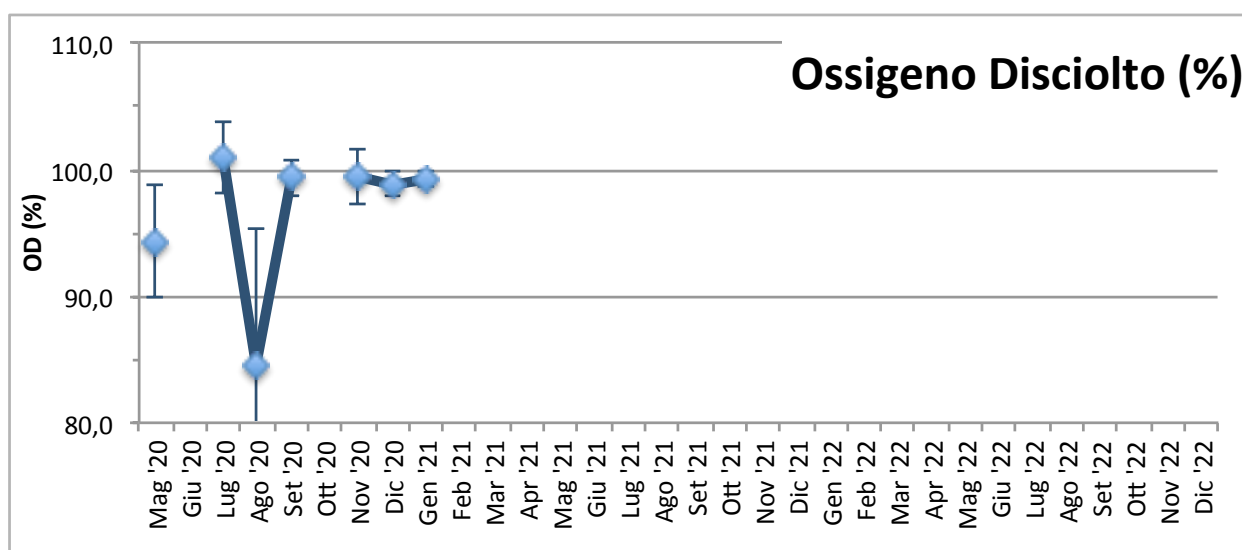
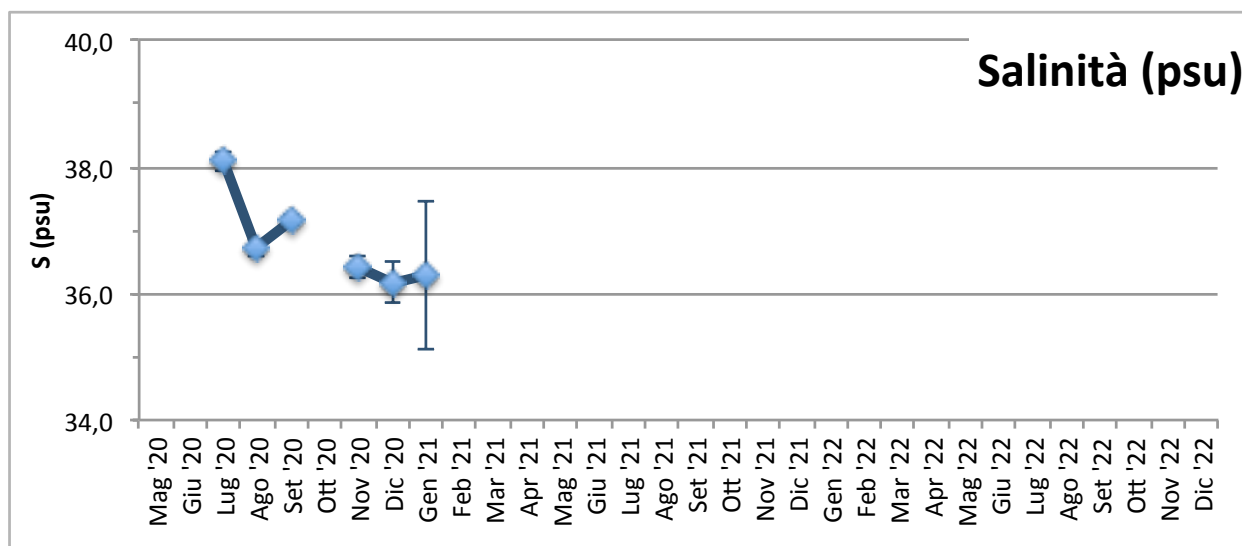
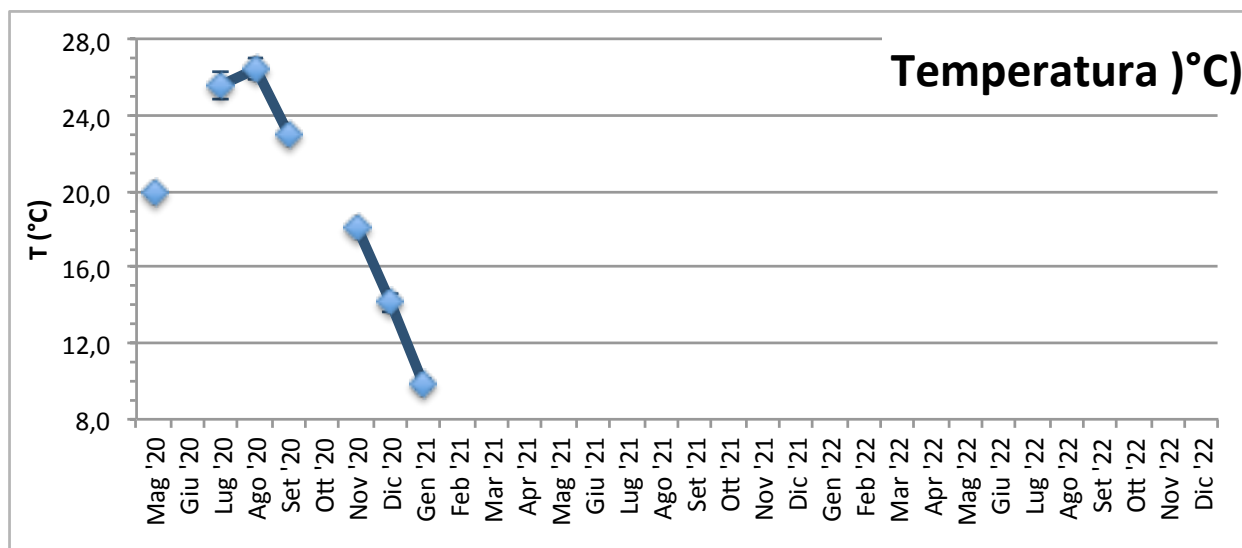

**NUOVO PORTO MOLFETTA**  
**MONITORAGGIO TRASPORTO SOLIDO IN MARE**

Report Monitoraggio:  
**RM\_TSM\_08**

Data emissione:  
**15/02/2021**

#### Andamento temporale nell'Area di Indagine

Si riportano di seguito i valori medi mensili ( $\pm$  St.Dev.) registrati nell'Area di Indagine.

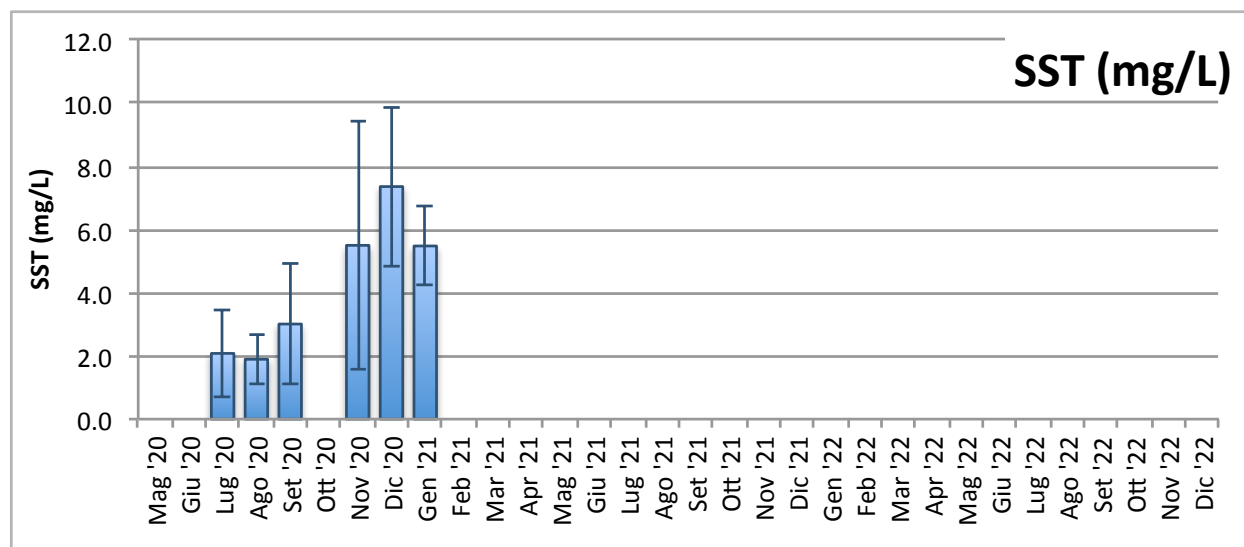
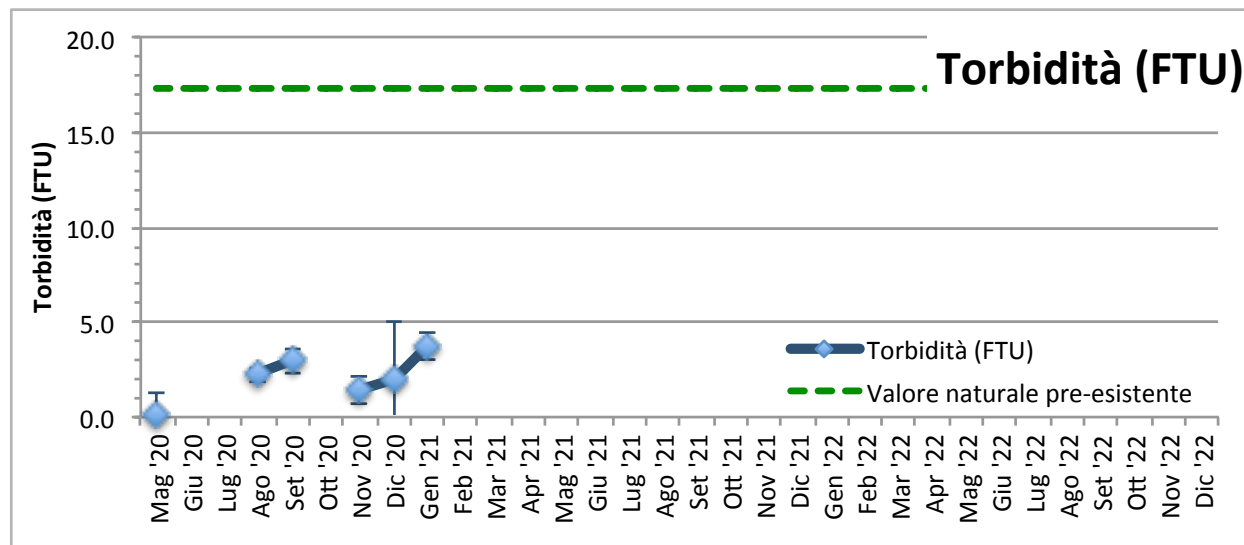

#### Conclusioni

Nel periodo di monitoraggio in oggetto le variabili considerate rientrano tutte nella norma dei valori stagionali.

In particolare, per quanto riguarda la torbidità dell'acqua, i valori registrati sono stati raffrontati con i seguenti limiti:

- torbidità naturale pre-esistente= 17,37 NTU (FTU)
- valore di soglia= 140,72 NTU (FTU),

Il valore medio calcolato per tutto il periodo di monitoraggio è risultato al disotto del valore di soglia mentre ha superato il valore naturale pre-esistente nelle postazioni

- M1 nei giorni dal 15 al 17 e dal 26 al 28 gennaio
- M2 dall'8 al 19 e dal 26 al 27 gennaio.

|  |   |   |
|--|---|---|
| <b>NUOVO PORTO MOLETTA</b><br><b>MONITORAGGIO TRASPORTO SOLIDO IN MARE</b> | <i>Report Monitoraggio:</i><br><b>RM_TSM_08</b> | <i>Data emissione:</i><br><b>15/02/2021</b> |
|--|---|---|

**Andamento temporale della torbidità nelle postazioni fisse M1 e M2**  
L'andamento giornaliero della torbidità è illustrato dai box-plot che riportano i seguenti valori: media (x), mediana (—), rango interquartile (barra), minimo e massimo, outliers.

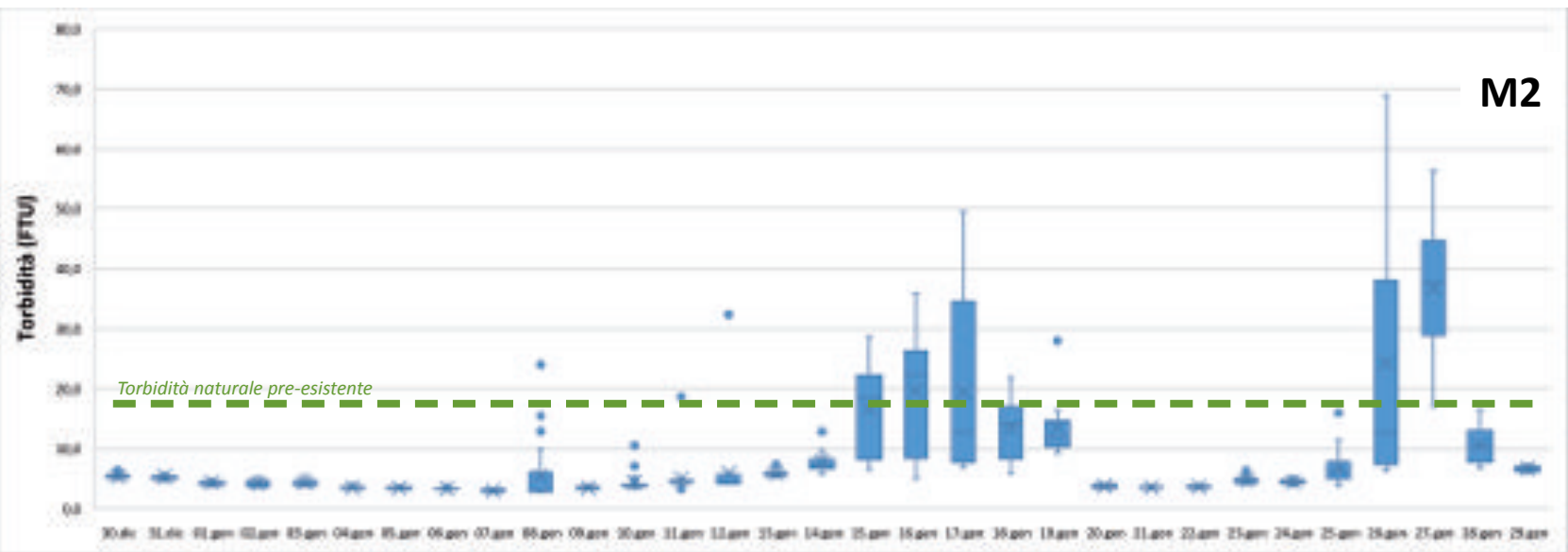
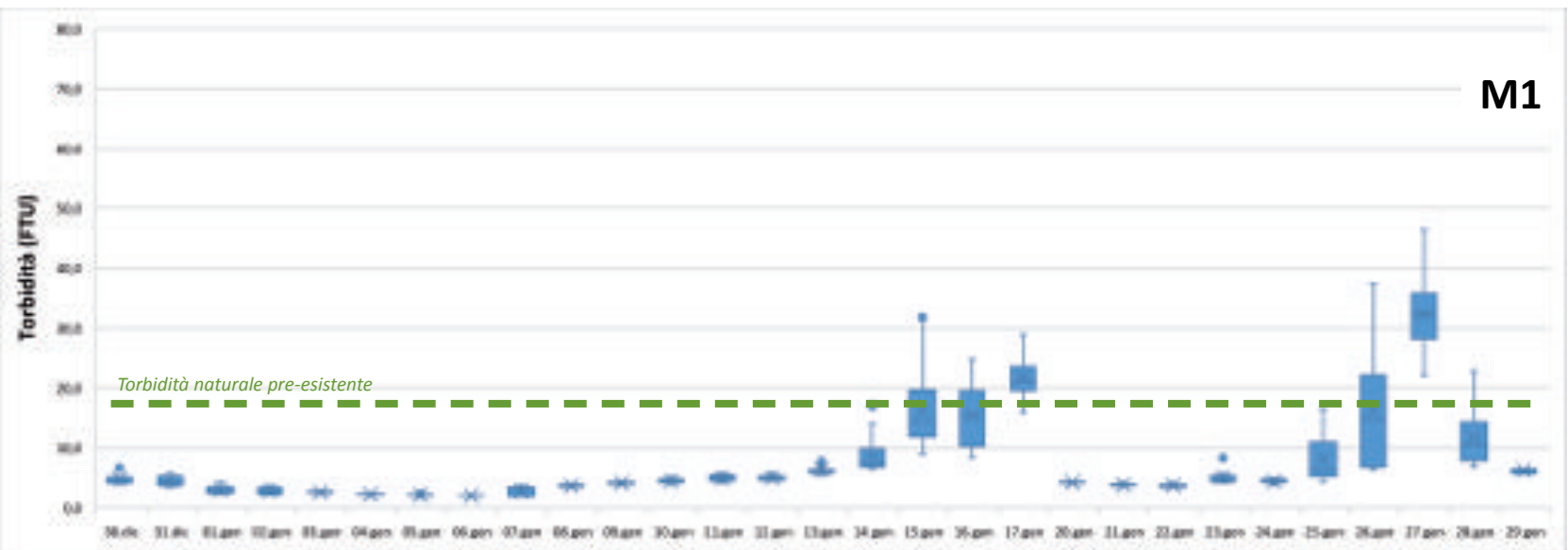

|   |   |   |
|---|---|---|
| <b>NUOVO PORTO MOLFETTA<br/>MONITORAGGIO TRASPORTO SOLIDO IN MARE</b> | <i>Report Monitoraggio:</i><br><b>RM_TSM_08</b> | <i>Data emissione:</i><br><b>15/02/2021</b> |
|---|---|---|

## ***Allegato 1: RPV\_TSM\_8.1***

|  |                                       |
|--|---------------------------------------|
| <i>Log. Monitoraggio</i>               | <b><i>Log_RP_TSM_8.1</i></b>          |
| <i>Rapporto di Prova</i>               | <b><i>RP_TSM_8.1</i></b>              |
| <i>Validazione RP</i>                  | <b><i>Scheda di validazione</i></b>   |
|  |                                       |
| <i>Rilevamento dati</i>                | <b><i>07.01.2021</i></b>              |
| <i>Periodo rilevamento dati</i>        | <b><i>30.12.2020 - 07.01.2021</i></b> |
| <i>Trasmissione dati al CNR</i>        | <b><i>19.01.2021</i></b>              |
| <i>Validazione e trasmissione dati</i> | <b><i>21.01.2021</i></b>              |

**cesub**  
LAVORI SUBACQUEI E MARITTIMI



|   |   |                                       |
|---|---|---------------------------------------|
| <b>NUOVO PORTO MOLFETTA<br/>MONITORAGGIO TRASPORTO SOLIDO IN MARE</b> | <b>RAPPORTO DI PROVA:<br/>RP_TSM_08.1</b> | <b>DATA EMISSIONE:<br/>07/01/2021</b> |
|---|---|---------------------------------------|

|  |  |
|--|--|
| <b>Luogo di svolgimento delle prove:</b> | Area antistante i lavori del nuovo porto di Molfetta |
|--|--|

|  |                   |
|--|-------------------|
| <b>Data di esecuzione delle prove:</b> | <b>07/01/2021</b> |
|--|-------------------|

**Postazioni di Prova:**  
☒ M1    ☒ M2  
☐ MA    ☐ MB    ☐ MC    ☐ MD    ☐ ME    ☐ MF    ☐ MG    ☐ MH    ☐ MI    ☐ ML    ☐ MM    ☐ MN    ☐ MO  
 Note: //

**Prove in situ effettuate:**  
☐ temperatura    ☐ profondità    ☐ salinità    ☐ ossigeno disciolto (% di sat)    ☒ torbidità    ☒ corrente  
 Note: I valori di corrente sono stati ricavati da 1 una sonda multiparametrica fissa nella stazione M1 (Sonda multiparametrica MAR375) e da una sonda multiparametrica fissa nella stazione M2 (Sonda multiparametrica MAR374).

**Campionamenti effettuati:**  
☐ Solidi Sospesi Totali (SST)  
 Note:

**Strumentazione usata:**  
☒ Sonda multiparametrica MAR375    ☐ Sonda multiparametrica MAR372.    ☒ Sonda multiparametrica MAR374.  
**Calibrazione:**  
☐ .....    ☐ .....  
**Materiale per campionamento:**  
☐ bottiglia Niskin    ☐ bottiglie PE 1L  
 Note: .....

**Operatore tecnico che ha eseguito la prova:**  
☒ Papalia Gianmarco  
 Note: Lo scarico dei dati relativi alle strumentazione sopra indicate è stato eseguito dalla Dott.ssa Falco Alessia nelle date 24/07/2020 – 03/08/2020 – 21/08/2020 – 28/08/2020 – 03/09/2020 – 11/09/2020 – 21/09/2020 – 30/09/2020 – 14/10/2020 – 22/10/2020 – 30/10/2020 – 16/11/2020 – 27/11/2020 – 10/12/2020 – 18/12/2020 – 24/12/2020 – 30/12/2020 – 07/01/2021

**Procedura eseguita**  
 Secondo il *Protocollo di Campionamento e Rilevamento dati definito da IRSA CNR di Taranto per il monitoraggio marino del trasporto solido per il nuovo porto di Molfetta*:  
☐ **per effettuare i rilevamenti:**  
 Accensione della sonda, rimozione dei cappucci di protezione dei sensori, acclimatazione in aria (>> 1 minuto), acclimatazione a pelo dell'acqua con tutti i sensori immersi (>1 minuto), profilatura della colonna d'acqua con velocità di circa 1m x10 sec in discesa e in salita, dopo la risalita posizionamento della sonda in un secchio pieno d'acqua di mare, al termine del campionamento risciacquo della sonda con acqua dolce, asciugatura, riposizionamento dei cappucci di protezione dei sensori riempiti con acqua distillata, riposizionamento nel contenitore di trasporto.  
☐ **per effettuare il campionamento:**  
 Immergere la bottiglia al di sotto del pelo dell'acqua. Il campione va conservato in un contenitore al buio (non sotto il sole) e riposto in una borsa frigo se non è prevista la consegna entro 6 ore  
☐ **per trasporto campioni:**  
 al buio, consegnati entro 6 ore, refrigerati se non consegnati entro 6 ore, comunque, entro le 24 ore dalla raccolta  
 Note: //

**Risultati delle prove:**  
 I dati grezzi dei profili delle sonde sono riportati nei file txt allegati  
**Consegna dei campioni**  
 I campioni così contrassegnati :

**Note finali:**  
 I risultati allegati al presente rdp sono validi dopo controllo da parte del CNR IRSA Taranto

|   |  |                                      |
|---|--|--------------------------------------|
| <b>NUOVO PORTO MOLFETTA</b><br><b>MONITORAGGIO TRASPORTO SOLIDO IN MARE</b> | <b>Report Monitoraggio:</b><br>RPV_TSM_8.1 | <b>Data emissione:</b><br>21/01/2021 |
|---|--|--------------------------------------|

|  |  |
|--|--|
| <b>Luogo di Attività</b>   | Area antistante i lavori del nuovo porto di Molfetta |
| <b>Esecuzione Attività</b><br><b>Trasmissione Dati a CNR IRSA TA</b> | 07/01/2021<br>19/01/2021                             |

**Sonda Multiparametrica CTD (Mar 374)**

|                           |    |    |    |    |    |    |    |    |    |    |    |    |
|---------------------------|----|----|----|----|----|----|----|----|----|----|----|----|
| <b>Operatore Tecnico:</b> |    |    |    |    |    |    |    |    |    |    |    |    |
| M1                        | M2 |    |    |    |    |    |    |    |    |    |    |    |
| MA                        | MB | MC | MD | ME | MF | MG | MH | MI | ML | MM | MN | MO |
| <b>File ricevuti:</b>     |    |    |    |    |    |    |    |    |    |    |    |    |
| <b>Note:</b>              |    |    |    |    |    |    |    |    |    |    |    |    |

**Correntometri (M1: Mar 374; M2: Mar 372)**

|   |    |    |    |    |    |    |    |    |    |    |    |    |
|---|----|----|----|----|----|----|----|----|----|----|----|----|
| <b>Operatore Tecnico:</b> Gianmarco PAPALIA (CESUB) - Alessia FALCO (BIOTEC)  |    |    |    |    |    |    |    |    |    |    |    |    |
| <b>Analisi dati:</b> Giuseppe DENTI, Maria CALÒ (CNR IRSA TA)   |    |    |    |    |    |    |    |    |    |    |    |    |
| M1  | M2 |    |    |    |    |    |    |    |    |    |    |    |
| MA  | MB | MC | MD | ME | MF | MG | MH | MI | ML | MM | MN | MO |
| <b>File ricevuti:</b><br>201230100001.txt; 201230100001.raw<br>201230100001.txt; 201230100001.raw   |    |    |    |    |    |    |    |    |    |    |    |    |
| <b>Note:</b><br>Nella stazione M1 è installata la sonda Mar 374, nella stazione M2 la sonda Mar 372<br>Tuttavia, il Rapporto di prova di CESUB, "Rapporto di prova RP_TSM_08.1 -1° rilevamento Gennaio 2021" riporta: sonda multiparametrica MAR375 e sonda multiparametrica MAR374.<br>Le variabili considerate rientrano tutte nella norma dei valori stagionali. |    |    |    |    |    |    |    |    |    |    |    |    |

**Campionamento SST**

|                           |    |    |    |    |    |    |    |    |    |    |    |    |
|---------------------------|----|----|----|----|----|----|----|----|----|----|----|----|
| <b>Operatore Tecnico:</b> |    |    |    |    |    |    |    |    |    |    |    |    |
| M1                        | M2 |    |    |    |    |    |    |    |    |    |    |    |
| MA                        | MB | MC | MD | ME | MF | MG | MH | MI | ML | MM | MN | MO |
| <b>Note:</b>              |    |    |    |    |    |    |    |    |    |    |    |    |

|  |  |
|--|--|
| <b>Descrizione eventi accidentali</b><br>Niente da segnalare   |  |
| <b>Raffronto con valori soglia definiti</b><br>In entrambe le stazioni sono stati registrati valori di torbidità inferiori al limite di torbidità naturale preesistente pari a 17,37 FTU e inferiori al valore soglia di 140,72 FTU. |  |
| <b>File allegati</b>   | <ul style="list-style-type: none"><li>• RPV_TSM_8.1_dati_postaz_fisse.xlsx</li></ul> |

Validazione dati

Dr. Fernando RUBINO

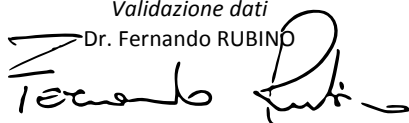

Il Responsabile Scientifico

Dr. Giovanni FANELLI

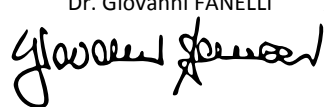

|   |                                   |                               |
|---|-----------------------------------|-------------------------------|
| NUOVO PORTO MOLFETTA<br>MONITORAGGIO TRASPORTO SOLIDO IN MARE | Report Monitoraggio:<br>RM_TSM_08 | Data emissione:<br>15/02/2021 |
|---|-----------------------------------|-------------------------------|

## Allegato 1: RPV\_TSM\_8.1

|  |                                     |
|--|-------------------------------------|
|  |                                     |
|  |                                     |
|  |                                     |
| <i>Postazioni Fisse</i>                | <i>Dati e Grafici variabili CTD</i> |
|  |                                     |
| <i>Rilevamento dati</i>                | <b>07.01.2021</b>                   |
| <i>Periodo rilevamento dati</i>        | <b>30.12.2020 - 07.01.2021</b>      |
| <i>Trasmissione dati al CNR</i>        | <b>19.01.2021</b>                   |
| <i>Validazione e trasmissione dati</i> | <b>21.01.2021</b>                   |

| Data       | Ora      | Profondità | Temperatura | Salinità | Torbidità |
|------------|----------|------------|-------------|----------|-----------|
| GG/MM/AAAA | hh:mm:ss | m          | °C          | psu      | FTU       |
| 30/12/2020 | 11:00:35 | 6,53       | 14,40       | 37,07    | 5,00      |
| 30/12/2020 | 12:00:35 | 6,58       | 14,39       | 37,06    | 4,92      |
| 30/12/2020 | 13:00:35 | 6,64       | 14,38       | 37,06    | 6,62      |
| 30/12/2020 | 14:00:35 | 6,69       | 14,39       | 37,05    | 4,92      |
| 30/12/2020 | 15:00:35 | 6,73       | 14,38       | 37,05    | 4,28      |
| 30/12/2020 | 16:00:35 | 6,73       | 14,40       | 37,06    | 7,40      |
| 30/12/2020 | 17:00:35 | 6,69       | 14,40       | 37,05    | 5,16      |
| 30/12/2020 | 18:00:35 | 6,63       | 14,38       | 37,05    | 3,88      |
| 30/12/2020 | 19:00:35 | 6,57       | 14,42       | 37,06    | 4,92      |
| 30/12/2020 | 20:00:35 | 6,55       | 14,39       | 37,06    | 4,20      |
| 30/12/2020 | 21:00:35 | 6,50       | 14,36       | 37,07    | 4,19      |
| 30/12/2020 | 22:00:35 | 6,48       | 14,36       | 37,07    | 3,92      |
| 30/12/2020 | 23:00:35 | 6,50       | 14,34       | 37,07    | 4,04      |
| 31/12/2020 | 00:00:35 | 6,55       | 14,33       | 37,08    | 4,61      |
| 31/12/2020 | 01:00:35 | 6,64       | 14,29       | 37,09    | 5,02      |
| 31/12/2020 | 02:00:35 | 6,73       | 14,28       | 37,07    | 5,57      |
| 31/12/2020 | 03:00:35 | 6,80       | 14,25       | 37,07    | 4,16      |
| 31/12/2020 | 04:00:35 | 6,82       | 14,30       | 37,07    | 5,77      |
| 31/12/2020 | 05:00:35 | 6,84       | 14,30       | 37,07    | 5,82      |
| 31/12/2020 | 06:00:35 | 6,80       | 14,29       | 37,06    | 5,56      |
| 31/12/2020 | 07:00:35 | 6,70       | 14,27       | 37,07    | 5,02      |
| 31/12/2020 | 08:00:35 | 6,62       | 14,25       | 37,07    | 5,21      |
| 31/12/2020 | 09:00:35 | 6,57       | 14,24       | 37,06    | 4,59      |
| 31/12/2020 | 10:00:35 | 6,54       | 14,25       | 37,06    | 4,61      |
| 31/12/2020 | 11:00:35 | 6,53       | 14,26       | 37,06    | 5,31      |
| 31/12/2020 | 12:00:35 | 6,55       | 14,24       | 37,07    | 5,15      |
| 31/12/2020 | 13:00:35 | 6,55       | 14,27       | 37,06    | 4,11      |
| 31/12/2020 | 14:00:35 | 6,60       | 14,17       | 37,02    | 3,75      |
| 31/12/2020 | 15:00:35 | 6,65       | 14,18       | 37,04    | 3,70      |
| 31/12/2020 | 16:00:35 | 6,67       | 14,14       | 37,02    | 3,63      |
| 31/12/2020 | 17:00:35 | 6,65       | 14,17       | 37,04    | 3,81      |
| 31/12/2020 | 18:00:35 | 6,62       | 14,19       | 37,06    | 3,83      |
| 31/12/2020 | 19:00:35 | 6,57       | 14,23       | 37,06    | 3,83      |
| 31/12/2020 | 20:00:35 | 6,53       | 14,13       | 37,04    | 3,44      |
| 31/12/2020 | 21:00:35 | 6,50       | 14,13       | 37,06    | 3,88      |
| 31/12/2020 | 22:00:35 | 6,50       | 14,04       | 37,04    | 3,45      |
| 31/12/2020 | 23:00:35 | 6,51       | 14,05       | 37,06    | 3,40      |
| 01/01/2021 | 00:00:35 | 6,55       | 13,98       | 37,04    | 3,45      |
| 01/01/2021 | 01:00:35 | 6,59       | 14,03       | 37,06    | 3,96      |
| 01/01/2021 | 02:00:35 | 6,70       | 14,03       | 37,07    | 4,07      |
| 01/01/2021 | 03:00:35 | 6,75       | 13,99       | 37,06    | 4,31      |
| 01/01/2021 | 04:00:35 | 6,84       | 13,86       | 37,00    | 3,21      |
| 01/01/2021 | 05:00:35 | 6,84       | 13,84       | 36,99    | 3,22      |
| 01/01/2021 | 06:00:35 | 6,81       | 13,90       | 37,04    | 3,67      |
| 01/01/2021 | 07:00:35 | 6,75       | 13,86       | 37,03    | 3,29      |
| 01/01/2021 | 08:00:35 | 6,64       | 13,86       | 37,03    | 3,50      |
| 01/01/2021 | 09:00:35 | 6,57       | 13,88       | 37,02    | 3,21      |
| 01/01/2021 | 10:00:35 | 6,54       | 13,91       | 37,01    | 3,32      |



| Data       | Ora      | Profondità | Temperatura | Salinità | Torbidità |
|------------|----------|------------|-------------|----------|-----------|
| GG/MM/AAAA | hh:mm:ss | m          | °C          | psu      | FTU       |
| 01/01/2021 | 11:00:35 | 6,52       | 13,89       | 37,02    | 3,12      |
| 01/01/2021 | 12:00:35 | 6,51       | 13,93       | 37,02    | 2,82      |
| 01/01/2021 | 13:00:35 | 6,51       | 13,94       | 37,01    | 2,68      |
| 01/01/2021 | 14:00:35 | 6,54       | 13,97       | 37,02    | 2,82      |
| 01/01/2021 | 15:00:35 | 6,57       | 13,95       | 37,04    | 2,60      |
| 01/01/2021 | 16:00:35 | 6,59       | 13,98       | 37,03    | 2,56      |
| 01/01/2021 | 17:00:35 | 6,58       | 13,99       | 37,05    | 2,40      |
| 01/01/2021 | 18:00:35 | 6,58       | 13,99       | 37,05    | 2,41      |
| 01/01/2021 | 19:00:35 | 6,54       | 13,98       | 37,04    | 2,27      |
| 01/01/2021 | 20:00:35 | 6,52       | 13,95       | 37,04    | 2,29      |
| 01/01/2021 | 21:00:35 | 6,50       | 13,94       | 37,04    | 2,26      |
| 01/01/2021 | 22:00:35 | 6,49       | 13,95       | 37,04    | 2,26      |
| 01/01/2021 | 23:00:35 | 6,49       | 13,98       | 37,08    | 2,23      |
| 02/01/2021 | 00:00:35 | 6,52       | 14,00       | 37,07    | 2,10      |
| 02/01/2021 | 01:00:35 | 6,55       | 13,94       | 37,04    | 2,15      |
| 02/01/2021 | 02:00:35 | 6,62       | 13,90       | 37,01    | 2,18      |
| 02/01/2021 | 03:00:35 | 6,67       | 13,93       | 37,02    | 2,13      |
| 02/01/2021 | 04:00:35 | 6,73       | 13,95       | 37,05    | 2,25      |
| 02/01/2021 | 05:00:35 | 6,74       | 13,97       | 37,06    | 2,33      |
| 02/01/2021 | 06:00:35 | 6,75       | 13,94       | 37,05    | 2,25      |
| 02/01/2021 | 07:00:35 | 6,72       | 13,90       | 37,03    | 2,15      |
| 02/01/2021 | 08:00:35 | 6,65       | 13,89       | 37,03    | 2,26      |
| 02/01/2021 | 09:00:35 | 6,57       | 13,90       | 37,01    | 2,15      |
| 02/01/2021 | 10:00:35 | 6,52       | 13,87       | 37,01    | 2,67      |
| 02/01/2021 | 11:00:35 | 6,50       | 13,83       | 37,00    | 2,83      |
| 02/01/2021 | 12:00:35 | 6,49       | 13,93       | 37,03    | 2,90      |
| 02/01/2021 | 13:00:35 | 6,50       | 13,96       | 37,05    | 2,97      |
| 02/01/2021 | 14:00:35 | 6,53       | 13,94       | 37,03    | 2,99      |
| 02/01/2021 | 15:00:35 | 6,54       | 13,95       | 37,05    | 3,66      |
| 02/01/2021 | 16:00:35 | 6,60       | 13,98       | 37,06    | 3,43      |
| 02/01/2021 | 17:00:35 | 6,59       | 14,04       | 37,08    | 3,43      |
| 02/01/2021 | 18:00:35 | 6,63       | 14,03       | 37,08    | 3,52      |
| 02/01/2021 | 19:00:35 | 6,63       | 14,05       | 37,08    | 3,44      |
| 02/01/2021 | 20:00:35 | 6,58       | 14,06       | 37,09    | 3,39      |
| 02/01/2021 | 21:00:35 | 6,58       | 14,05       | 37,09    | 3,21      |
| 02/01/2021 | 22:00:35 | 6,54       | 14,00       | 37,10    | 3,24      |
| 02/01/2021 | 23:00:35 | 6,54       | 14,00       | 37,08    | 2,70      |
| 03/01/2021 | 00:00:35 | 6,53       | 13,97       | 37,09    | 2,78      |
| 03/01/2021 | 01:00:35 | 6,55       | 14,00       | 37,10    | 2,80      |
| 03/01/2021 | 02:00:35 | 6,64       | 13,98       | 37,08    | 2,79      |
| 03/01/2021 | 03:00:35 | 6,66       | 13,94       | 37,07    | 2,76      |
| 03/01/2021 | 04:00:35 | 6,72       | 14,00       | 37,09    | 2,53      |
| 03/01/2021 | 05:00:35 | 6,75       | 13,96       | 37,08    | 2,65      |
| 03/01/2021 | 06:00:35 | 6,77       | 13,93       | 37,05    | 2,68      |
| 03/01/2021 | 07:00:35 | 6,78       | 13,75       | 36,99    | 2,55      |
| 03/01/2021 | 08:00:35 | 6,70       | 13,90       | 37,02    | 2,48      |
| 03/01/2021 | 09:00:35 | 6,69       | 13,83       | 37,00    | 2,59      |
| 03/01/2021 | 10:00:35 | 6,62       | 13,82       | 37,00    | 2,45      |

| Data       | Ora      | Profondità | Temperatura | Salinità | Torbidità |
|------------|----------|------------|-------------|----------|-----------|
| GG/MM/AAAA | hh:mm:ss | m          | °C          | psu      | FTU       |
| 03/01/2021 | 11:00:35 | 6,57       | 13,76       | 36,98    | 2,46      |
| 03/01/2021 | 12:00:35 | 6,55       | 13,94       | 37,05    | 2,57      |
| 03/01/2021 | 13:00:35 | 6,52       | 13,97       | 37,08    | 2,41      |
| 03/01/2021 | 14:00:35 | 6,54       | 14,02       | 37,10    | 2,70      |
| 03/01/2021 | 15:00:35 | 6,55       | 13,98       | 37,10    | 2,44      |
| 03/01/2021 | 16:00:35 | 6,59       | 13,99       | 37,09    | 2,44      |
| 03/01/2021 | 17:00:35 | 6,64       | 13,97       | 37,08    | 2,53      |
| 03/01/2021 | 18:00:35 | 6,63       | 14,00       | 37,08    | 2,34      |
| 03/01/2021 | 19:00:35 | 6,64       | 14,18       | 37,12    | 2,44      |
| 03/01/2021 | 20:00:35 | 6,60       | 14,22       | 37,12    | 2,49      |
| 03/01/2021 | 21:00:35 | 6,58       | 14,15       | 37,11    | 2,34      |
| 03/01/2021 | 22:00:35 | 6,55       | 14,04       | 37,10    | 2,34      |
| 03/01/2021 | 23:00:35 | 6,54       | 13,99       | 37,10    | 2,38      |
| 04/01/2021 | 00:00:35 | 6,52       | 14,08       | 37,10    | 2,23      |
| 04/01/2021 | 01:00:35 | 6,52       | 14,09       | 37,11    | 2,25      |
| 04/01/2021 | 02:00:35 | 6,55       | 14,04       | 37,12    | 2,14      |
| 04/01/2021 | 03:00:35 | 6,57       | 14,10       | 37,11    | 2,23      |
| 04/01/2021 | 04:00:35 | 6,60       | 14,11       | 37,12    | 2,15      |
| 04/01/2021 | 05:00:35 | 6,68       | 14,16       | 37,12    | 2,33      |
| 04/01/2021 | 06:00:35 | 6,72       | 14,11       | 37,12    | 2,18      |
| 04/01/2021 | 07:00:35 | 6,72       | 14,06       | 37,12    | 2,15      |
| 04/01/2021 | 08:00:35 | 6,70       | 14,07       | 37,12    | 2,22      |
| 04/01/2021 | 09:00:35 | 6,67       | 14,07       | 37,12    | 2,19      |
| 04/01/2021 | 10:00:35 | 6,60       | 14,09       | 37,12    | 2,14      |
| 04/01/2021 | 11:00:35 | 6,57       | 14,11       | 37,11    | 2,21      |
| 04/01/2021 | 12:00:35 | 6,52       | 14,05       | 37,10    | 2,38      |
| 04/01/2021 | 13:00:35 | 6,53       | 14,10       | 37,12    | 2,13      |
| 04/01/2021 | 14:00:35 | 6,54       | 14,16       | 37,13    | 2,10      |
| 04/01/2021 | 15:00:35 | 6,55       | 14,21       | 37,12    | 2,11      |
| 04/01/2021 | 16:00:35 | 6,56       | 14,06       | 37,09    | 2,08      |
| 04/01/2021 | 17:00:35 | 6,61       | 13,87       | 37,02    | 2,06      |
| 04/01/2021 | 18:00:35 | 6,62       | 13,89       | 37,01    | 2,07      |
| 04/01/2021 | 19:00:35 | 6,63       | 13,94       | 37,06    | 2,08      |
| 04/01/2021 | 20:00:35 | 6,65       | 13,88       | 37,00    | 2,19      |
| 04/01/2021 | 21:00:35 | 6,67       | 13,90       | 37,00    | 2,13      |
| 04/01/2021 | 22:00:35 | 6,62       | 13,81       | 36,98    | 2,19      |
| 04/01/2021 | 23:00:35 | 6,58       | 13,72       | 36,95    | 2,27      |
| 05/01/2021 | 00:00:35 | 6,56       | 13,73       | 36,95    | 2,19      |
| 05/01/2021 | 01:00:35 | 6,54       | 13,80       | 37,00    | 2,19      |
| 05/01/2021 | 02:00:35 | 6,58       | 13,74       | 36,97    | 2,08      |
| 05/01/2021 | 03:00:35 | 6,61       | 13,74       | 36,98    | 2,11      |
| 05/01/2021 | 04:00:35 | 6,64       | 13,77       | 36,99    | 2,04      |
| 05/01/2021 | 05:00:35 | 6,68       | 13,75       | 36,98    | 2,03      |
| 05/01/2021 | 06:00:35 | 6,72       | 13,66       | 36,99    | 2,07      |
| 05/01/2021 | 07:00:35 | 6,75       | 13,62       | 36,99    | 2,03      |
| 05/01/2021 | 08:00:35 | 6,74       | 13,56       | 37,01    | 2,07      |
| 05/01/2021 | 09:00:35 | 6,70       | 13,55       | 37,01    | 2,04      |
| 05/01/2021 | 10:00:35 | 6,70       | 13,58       | 37,02    | 1,99      |

| Data       | Ora      | Profondità | Temperatura | Salinità | Torbidità |
|------------|----------|------------|-------------|----------|-----------|
| GG/MM/AAAA | hh:mm:ss | m          | °C          | psu      | FTU       |
| 05/01/2021 | 11:00:35 | 6,63       | 13,55       | 37,01    | 1,95      |
| 05/01/2021 | 12:00:35 | 6,59       | 13,63       | 37,01    | 1,95      |
| 05/01/2021 | 13:00:35 | 6,54       | 13,75       | 37,00    | 1,95      |
| 05/01/2021 | 14:00:35 | 6,53       | 13,79       | 37,00    | 1,99      |
| 05/01/2021 | 15:00:35 | 6,53       | 13,87       | 37,01    | 2,00      |
| 05/01/2021 | 16:00:35 | 6,54       | 13,88       | 37,02    | 2,02      |
| 05/01/2021 | 17:00:35 | 6,57       | 13,87       | 37,01    | 2,04      |
| 05/01/2021 | 18:00:35 | 6,59       | 13,86       | 37,02    | 2,11      |
| 05/01/2021 | 19:00:35 | 6,62       | 13,90       | 37,04    | 2,11      |
| 05/01/2021 | 20:00:35 | 6,65       | 13,96       | 37,10    | 2,27      |
| 05/01/2021 | 21:00:35 | 6,66       | 14,01       | 37,12    | 2,22      |
| 05/01/2021 | 22:00:35 | 6,67       | 14,03       | 37,12    | 2,26      |
| 05/01/2021 | 23:00:35 | 6,62       | 13,94       | 37,06    | 2,10      |
| 06/01/2021 | 00:00:35 | 6,60       | 13,93       | 37,07    | 2,10      |
| 06/01/2021 | 01:00:35 | 6,58       | 13,90       | 37,05    | 2,07      |
| 06/01/2021 | 02:00:35 | 6,56       | 13,86       | 37,04    | 1,96      |
| 06/01/2021 | 03:00:35 | 6,57       | 13,81       | 37,05    | 1,95      |
| 06/01/2021 | 04:00:35 | 6,60       | 13,86       | 37,06    | 1,98      |
| 06/01/2021 | 05:00:35 | 6,62       | 13,87       | 37,06    | 1,96      |
| 06/01/2021 | 06:00:35 | 6,64       | 13,83       | 37,08    | 1,94      |
| 06/01/2021 | 07:00:35 | 6,67       | 13,83       | 37,06    | 2,00      |
| 06/01/2021 | 08:00:35 | 6,70       | 13,84       | 37,06    | 1,96      |
| 06/01/2021 | 09:00:35 | 6,67       | 13,79       | 37,06    | 1,96      |
| 06/01/2021 | 10:00:35 | 6,69       | 13,88       | 37,08    | 1,96      |
| 06/01/2021 | 11:00:35 | 6,65       | 13,89       | 37,09    | 1,98      |
| 06/01/2021 | 12:00:35 | 6,62       | 13,88       | 37,08    | 1,95      |
| 06/01/2021 | 13:00:35 | 6,56       | 13,89       | 37,09    | 1,99      |
| 06/01/2021 | 14:00:35 | 6,55       | 13,90       | 37,10    | 2,00      |
| 06/01/2021 | 15:00:35 | 6,53       | 13,93       | 37,11    | 2,00      |
| 06/01/2021 | 16:00:35 | 6,54       | 13,93       | 37,11    | 2,00      |
| 06/01/2021 | 17:00:35 | 6,55       | 13,97       | 37,16    | 2,00      |
| 06/01/2021 | 18:00:35 | 6,58       | 13,99       | 37,17    | 2,04      |
| 06/01/2021 | 19:00:35 | 6,61       | 14,00       | 37,17    | 1,99      |
| 06/01/2021 | 20:00:35 | 6,64       | 14,00       | 37,17    | 1,96      |
| 06/01/2021 | 21:00:35 | 6,69       | 14,06       | 37,17    | 1,96      |
| 06/01/2021 | 22:00:35 | 6,69       | 14,09       | 37,17    | 1,92      |
| 06/01/2021 | 23:00:35 | 6,67       | 14,07       | 37,17    | 1,94      |
| 07/01/2021 | 00:00:35 | 6,64       | 14,08       | 37,17    | 1,95      |
| 07/01/2021 | 01:00:35 | 6,61       | 14,04       | 37,17    | 1,95      |
| 07/01/2021 | 02:00:35 | 6,60       | 14,07       | 37,17    | 1,94      |
| 07/01/2021 | 03:00:35 | 6,60       | 14,07       | 37,16    | 1,94      |
| 07/01/2021 | 04:00:35 | 6,59       | 14,04       | 37,16    | 1,92      |
| 07/01/2021 | 05:00:35 | 6,62       | 14,03       | 37,16    | 1,91      |
| 07/01/2021 | 06:00:35 | 6,61       | 14,01       | 37,15    | 1,89      |
| 07/01/2021 | 07:00:35 | 6,62       | 14,01       | 37,15    | 1,92      |
| 07/01/2021 | 08:00:35 | 6,63       | 13,98       | 37,14    | 1,94      |
| 07/01/2021 | 09:00:35 | 6,65       | 14,02       | 37,15    | 1,91      |

### Andamento temporale delle variabili monitorate

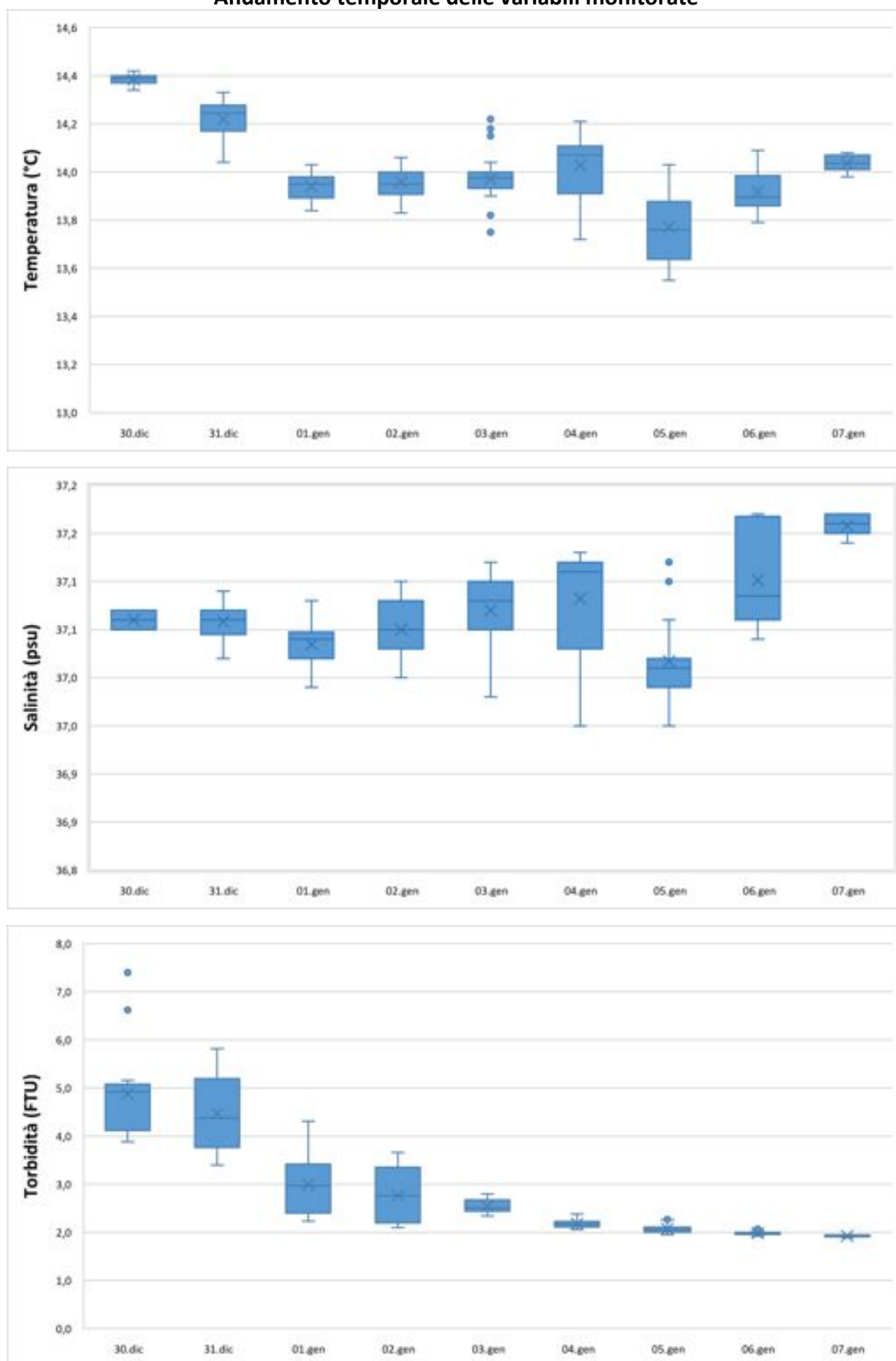

| Data       | Ora      | Profondità | Temperatura | Salinità | Torbidità |
|------------|----------|------------|-------------|----------|-----------|
| GG/MM/AAAA | hh:mm:ss | m          | °C          | psu      | FTU       |
| 30/12/2020 | 11:00:40 | 6,24       | 14,42       | 37,10    | 5,34      |
| 30/12/2020 | 12:00:40 | 6,31       | 14,41       | 37,10    | 5,59      |
| 30/12/2020 | 13:00:40 | 6,39       | 14,41       | 37,09    | 5,83      |
| 30/12/2020 | 14:00:40 | 6,43       | 14,39       | 37,09    | 6,35      |
| 30/12/2020 | 15:00:40 | 6,43       | 14,35       | 37,09    | 5,40      |
| 30/12/2020 | 16:00:40 | 6,45       | 14,34       | 37,09    | 5,23      |
| 30/12/2020 | 17:00:40 | 6,41       | 14,32       | 37,09    | 5,57      |
| 30/12/2020 | 18:00:40 | 6,37       | 14,31       | 37,10    | 4,91      |
| 30/12/2020 | 19:00:40 | 6,32       | 14,27       | 37,12    | 5,17      |
| 30/12/2020 | 20:00:40 | 6,29       | 14,24       | 37,11    | 5,05      |
| 30/12/2020 | 21:00:40 | 6,19       | 14,22       | 37,10    | 4,89      |
| 30/12/2020 | 22:00:40 | 6,16       | 14,15       | 37,07    | 5,34      |
| 30/12/2020 | 23:00:40 | 6,19       | 14,16       | 37,08    | 5,20      |
| 31/12/2020 | 00:00:40 | 6,25       | 14,13       | 37,05    | 5,40      |
| 31/12/2020 | 01:00:40 | 6,38       | 14,13       | 37,06    | 5,15      |
| 31/12/2020 | 02:00:40 | 6,47       | 14,16       | 37,07    | 4,79      |
| 31/12/2020 | 03:00:40 | 6,51       | 14,16       | 37,07    | 4,73      |
| 31/12/2020 | 04:00:40 | 6,54       | 14,14       | 37,08    | 4,89      |
| 31/12/2020 | 05:00:40 | 6,53       | 14,20       | 37,08    | 5,26      |
| 31/12/2020 | 06:00:40 | 6,49       | 14,20       | 37,08    | 5,65      |
| 31/12/2020 | 07:00:40 | 6,45       | 14,21       | 37,07    | 6,02      |
| 31/12/2020 | 08:00:40 | 6,38       | 14,17       | 37,07    | 5,74      |
| 31/12/2020 | 09:00:40 | 6,32       | 14,17       | 37,07    | 5,79      |
| 31/12/2020 | 10:00:40 | 6,26       | 14,14       | 37,07    | 5,30      |
| 31/12/2020 | 11:00:40 | 6,24       | 14,15       | 37,06    | 5,51      |
| 31/12/2020 | 12:00:40 | 6,27       | 14,14       | 37,08    | 5,33      |
| 31/12/2020 | 13:00:40 | 6,28       | 14,15       | 37,07    | 5,17      |
| 31/12/2020 | 14:00:40 | 6,35       | 14,16       | 37,06    | 5,28      |
| 31/12/2020 | 15:00:40 | 6,40       | 14,13       | 37,06    | 5,32      |
| 31/12/2020 | 16:00:40 | 6,42       | 14,13       | 37,07    | 5,39      |
| 31/12/2020 | 17:00:40 | 6,40       | 14,14       | 37,07    | 5,34      |
| 31/12/2020 | 18:00:40 | 6,38       | 14,14       | 37,06    | 5,39      |
| 31/12/2020 | 19:00:40 | 6,30       | 14,11       | 37,06    | 5,25      |
| 31/12/2020 | 20:00:40 | 6,23       | 14,13       | 37,06    | 5,12      |
| 31/12/2020 | 21:00:40 | 6,19       | 13,85       | 36,92    | 4,57      |
| 31/12/2020 | 22:00:40 | 6,18       | 13,95       | 36,99    | 4,67      |
| 31/12/2020 | 23:00:40 | 6,17       | 13,98       | 37,02    | 4,72      |
| 01/01/2021 | 00:00:40 | 6,26       | 13,87       | 36,98    | 4,55      |
| 01/01/2021 | 01:00:40 | 6,33       | 13,85       | 37,00    | 4,43      |
| 01/01/2021 | 02:00:40 | 6,42       | 13,90       | 37,02    | 4,93      |
| 01/01/2021 | 03:00:40 | 6,47       | 13,89       | 37,02    | 4,52      |
| 01/01/2021 | 04:00:40 | 6,52       | 13,96       | 37,04    | 4,90      |
| 01/01/2021 | 05:00:40 | 6,52       | 14,00       | 37,05    | 4,76      |
| 01/01/2021 | 06:00:40 | 6,51       | 13,96       | 37,04    | 4,48      |
| 01/01/2021 | 07:00:40 | 6,47       | 13,93       | 37,02    | 4,39      |
| 01/01/2021 | 08:00:40 | 6,39       | 13,93       | 37,05    | 4,28      |
| 01/01/2021 | 09:00:40 | 6,32       | 13,82       | 37,03    | 4,32      |
| 01/01/2021 | 10:00:40 | 6,24       | 13,82       | 37,04    | 4,24      |



| Data       | Ora      | Profondità | Temperatura | Salinità | Torbidità |
|------------|----------|------------|-------------|----------|-----------|
| GG/MM/AAAA | hh:mm:ss | m          | °C          | psu      | FTU       |
| 01/01/2021 | 11:00:40 | 6,19       | 13,80       | 37,05    | 4,36      |
| 01/01/2021 | 12:00:40 | 6,19       | 13,81       | 37,05    | 4,48      |
| 01/01/2021 | 13:00:40 | 6,21       | 13,86       | 37,05    | 4,47      |
| 01/01/2021 | 14:00:40 | 6,24       | 13,91       | 37,04    | 4,76      |
| 01/01/2021 | 15:00:40 | 6,30       | 13,90       | 37,05    | 4,41      |
| 01/01/2021 | 16:00:40 | 6,35       | 13,90       | 37,05    | 4,19      |
| 01/01/2021 | 17:00:40 | 6,32       | 13,92       | 37,05    | 3,98      |
| 01/01/2021 | 18:00:40 | 6,31       | 13,93       | 37,07    | 3,85      |
| 01/01/2021 | 19:00:40 | 6,27       | 13,95       | 37,07    | 3,84      |
| 01/01/2021 | 20:00:40 | 6,22       | 13,90       | 37,07    | 3,84      |
| 01/01/2021 | 21:00:40 | 6,17       | 13,85       | 37,05    | 3,95      |
| 01/01/2021 | 22:00:40 | 6,16       | 13,79       | 37,06    | 3,95      |
| 01/01/2021 | 23:00:40 | 6,18       | 13,85       | 37,05    | 3,70      |
| 02/01/2021 | 00:00:40 | 6,20       | 13,84       | 37,06    | 3,58      |
| 02/01/2021 | 01:00:40 | 6,27       | 13,87       | 37,06    | 3,51      |
| 02/01/2021 | 02:00:40 | 6,34       | 13,85       | 37,06    | 3,70      |
| 02/01/2021 | 03:00:40 | 6,41       | 13,85       | 37,07    | 3,50      |
| 02/01/2021 | 04:00:40 | 6,45       | 13,83       | 37,06    | 3,60      |
| 02/01/2021 | 05:00:40 | 6,47       | 13,78       | 37,05    | 3,49      |
| 02/01/2021 | 06:00:40 | 6,48       | 13,82       | 37,07    | 3,60      |
| 02/01/2021 | 07:00:40 | 6,45       | 13,84       | 37,08    | 3,73      |
| 02/01/2021 | 08:00:40 | 6,38       | 13,83       | 37,07    | 3,73      |
| 02/01/2021 | 09:00:40 | 6,29       | 13,78       | 37,07    | 3,93      |
| 02/01/2021 | 10:00:40 | 6,20       | 13,79       | 37,07    | 4,22      |
| 02/01/2021 | 11:00:40 | 6,16       | 13,73       | 37,06    | 3,77      |
| 02/01/2021 | 12:00:40 | 6,15       | 13,77       | 37,06    | 4,58      |
| 02/01/2021 | 13:00:40 | 6,15       | 13,82       | 37,06    | 4,48      |
| 02/01/2021 | 14:00:40 | 6,20       | 13,84       | 37,07    | 4,64      |
| 02/01/2021 | 15:00:40 | 6,22       | 13,84       | 37,07    | 4,75      |
| 02/01/2021 | 16:00:40 | 6,31       | 13,80       | 37,05    | 4,27      |
| 02/01/2021 | 17:00:40 | 6,31       | 13,87       | 37,06    | 4,92      |
| 02/01/2021 | 18:00:40 | 6,35       | 13,81       | 37,06    | 5,23      |
| 02/01/2021 | 19:00:40 | 6,35       | 13,77       | 37,06    | 4,55      |
| 02/01/2021 | 20:00:40 | 6,30       | 13,77       | 37,06    | 4,64      |
| 02/01/2021 | 21:00:40 | 6,30       | 13,76       | 37,06    | 4,56      |
| 02/01/2021 | 22:00:40 | 6,24       | 13,75       | 37,06    | 4,60      |
| 02/01/2021 | 23:00:40 | 6,26       | 13,75       | 37,06    | 4,72      |
| 03/01/2021 | 00:00:40 | 6,24       | 13,76       | 37,06    | 4,94      |
| 03/01/2021 | 01:00:40 | 6,25       | 13,75       | 37,07    | 5,58      |
| 03/01/2021 | 02:00:40 | 6,36       | 13,73       | 37,06    | 5,31      |
| 03/01/2021 | 03:00:40 | 6,38       | 13,71       | 37,07    | 4,55      |
| 03/01/2021 | 04:00:40 | 6,46       | 13,72       | 37,07    | 4,58      |
| 03/01/2021 | 05:00:40 | 6,46       | 13,76       | 37,08    | 4,23      |
| 03/01/2021 | 06:00:40 | 6,50       | 13,77       | 37,09    | 4,32      |
| 03/01/2021 | 07:00:40 | 6,49       | 13,70       | 37,08    | 4,15      |
| 03/01/2021 | 08:00:40 | 6,44       | 13,69       | 37,08    | 4,80      |
| 03/01/2021 | 09:00:40 | 6,42       | 13,68       | 37,08    | 4,97      |
| 03/01/2021 | 10:00:40 | 6,35       | 13,68       | 37,08    | 4,61      |

| Data       | Ora      | Profondità | Temperatura | Salinità | Torbidità |
|------------|----------|------------|-------------|----------|-----------|
| GG/MM/AAAA | hh:mm:ss | m          | °C          | psu      | FTU       |
| 03/01/2021 | 11:00:40 | 6,29       | 13,69       | 37,08    | 4,24      |
| 03/01/2021 | 12:00:40 | 6,26       | 13,89       | 37,09    | 4,00      |
| 03/01/2021 | 13:00:40 | 6,24       | 13,90       | 37,10    | 3,78      |
| 03/01/2021 | 14:00:40 | 6,24       | 13,84       | 37,09    | 4,03      |
| 03/01/2021 | 15:00:40 | 6,26       | 13,76       | 37,05    | 3,98      |
| 03/01/2021 | 16:00:40 | 6,32       | 13,86       | 37,09    | 3,82      |
| 03/01/2021 | 17:00:40 | 6,37       | 13,93       | 37,11    | 3,94      |
| 03/01/2021 | 18:00:40 | 6,37       | 13,93       | 37,10    | 3,91      |
| 03/01/2021 | 19:00:40 | 6,38       | 13,92       | 37,11    | 3,75      |
| 03/01/2021 | 20:00:40 | 6,36       | 13,86       | 37,09    | 3,86      |
| 03/01/2021 | 21:00:40 | 6,33       | 13,86       | 37,10    | 3,90      |
| 03/01/2021 | 22:00:40 | 6,25       | 13,91       | 37,12    | 3,70      |
| 03/01/2021 | 23:00:40 | 6,22       | 13,80       | 37,10    | 3,75      |
| 04/01/2021 | 00:00:40 | 6,19       | 13,83       | 37,11    | 3,82      |
| 04/01/2021 | 01:00:40 | 6,21       | 13,83       | 37,11    | 4,12      |
| 04/01/2021 | 02:00:40 | 6,27       | 13,86       | 37,11    | 3,64      |
| 04/01/2021 | 03:00:40 | 6,29       | 13,91       | 37,12    | 3,64      |
| 04/01/2021 | 04:00:40 | 6,32       | 13,97       | 37,14    | 3,51      |
| 04/01/2021 | 05:00:40 | 6,44       | 13,86       | 37,12    | 3,60      |
| 04/01/2021 | 06:00:40 | 6,46       | 13,92       | 37,12    | 3,66      |
| 04/01/2021 | 07:00:40 | 6,46       | 13,91       | 37,13    | 3,40      |
| 04/01/2021 | 08:00:40 | 6,46       | 13,92       | 37,15    | 3,68      |
| 04/01/2021 | 09:00:40 | 6,41       | 14,04       | 37,16    | 3,46      |
| 04/01/2021 | 10:00:40 | 6,35       | 14,07       | 37,17    | 3,33      |
| 04/01/2021 | 11:00:40 | 6,31       | 14,11       | 37,17    | 3,36      |
| 04/01/2021 | 12:00:40 | 6,24       | 13,95       | 37,15    | 3,24      |
| 04/01/2021 | 13:00:40 | 6,21       | 13,82       | 37,12    | 3,44      |
| 04/01/2021 | 14:00:40 | 6,24       | 13,76       | 37,09    | 3,37      |
| 04/01/2021 | 15:00:40 | 6,26       | 13,85       | 37,11    | 3,26      |
| 04/01/2021 | 16:00:40 | 6,27       | 14,16       | 37,16    | 3,27      |
| 04/01/2021 | 17:00:40 | 6,34       | 13,98       | 37,10    | 3,26      |
| 04/01/2021 | 18:00:40 | 6,38       | 14,00       | 37,11    | 3,35      |
| 04/01/2021 | 19:00:40 | 6,40       | 13,98       | 37,08    | 3,28      |
| 04/01/2021 | 20:00:40 | 6,39       | 13,91       | 37,06    | 3,43      |
| 04/01/2021 | 21:00:40 | 6,40       | 13,92       | 37,06    | 3,34      |
| 04/01/2021 | 22:00:40 | 6,36       | 13,91       | 37,07    | 3,35      |
| 04/01/2021 | 23:00:40 | 6,31       | 13,86       | 37,07    | 3,27      |
| 05/01/2021 | 00:00:40 | 6,29       | 13,87       | 37,08    | 3,28      |
| 05/01/2021 | 01:00:40 | 6,26       | 13,84       | 37,08    | 3,21      |
| 05/01/2021 | 02:00:40 | 6,32       | 13,78       | 37,07    | 3,23      |
| 05/01/2021 | 03:00:40 | 6,35       | 13,70       | 37,05    | 3,18      |
| 05/01/2021 | 04:00:40 | 6,37       | 13,69       | 37,06    | 3,17      |
| 05/01/2021 | 05:00:40 | 6,41       | 13,68       | 37,09    | 3,24      |
| 05/01/2021 | 06:00:40 | 6,45       | 13,67       | 37,09    | 3,29      |
| 05/01/2021 | 07:00:40 | 6,47       | 13,64       | 37,07    | 3,28      |
| 05/01/2021 | 08:00:40 | 6,47       | 13,64       | 37,09    | 3,28      |
| 05/01/2021 | 09:00:40 | 6,45       | 13,70       | 37,11    | 3,26      |
| 05/01/2021 | 10:00:40 | 6,42       | 13,69       | 37,09    | 3,30      |

| Data       | Ora      | Profondità | Temperatura | Salinità | Torbidità |
|------------|----------|------------|-------------|----------|-----------|
| GG/MM/AAAA | hh:mm:ss | m          | °C          | psu      | FTU       |
| 05/01/2021 | 11:00:40 | 6,37       | 13,83       | 37,12    | 3,90      |
| 05/01/2021 | 12:00:40 | 6,34       | 13,84       | 37,12    | 3,60      |
| 05/01/2021 | 13:00:40 | 6,25       | 13,84       | 37,12    | 3,42      |
| 05/01/2021 | 14:00:40 | 6,23       | 13,79       | 37,11    | 3,37      |
| 05/01/2021 | 15:00:40 | 6,22       | 13,79       | 37,11    | 3,49      |
| 05/01/2021 | 16:00:40 | 6,25       | 13,89       | 37,13    | 3,58      |
| 05/01/2021 | 17:00:40 | 6,29       | 13,80       | 37,11    | 3,54      |
| 05/01/2021 | 18:00:40 | 6,32       | 13,84       | 37,12    | 3,57      |
| 05/01/2021 | 19:00:40 | 6,36       | 13,89       | 37,14    | 3,60      |
| 05/01/2021 | 20:00:40 | 6,40       | 13,89       | 37,13    | 3,56      |
| 05/01/2021 | 21:00:40 | 6,39       | 13,93       | 37,15    | 3,51      |
| 05/01/2021 | 22:00:40 | 6,41       | 13,95       | 37,15    | 3,45      |
| 05/01/2021 | 23:00:40 | 6,35       | 13,83       | 37,13    | 3,59      |
| 06/01/2021 | 00:00:40 | 6,33       | 13,75       | 37,12    | 3,46      |
| 06/01/2021 | 01:00:40 | 6,30       | 13,85       | 37,13    | 3,56      |
| 06/01/2021 | 02:00:40 | 6,30       | 13,69       | 37,11    | 3,52      |
| 06/01/2021 | 03:00:40 | 6,31       | 13,75       | 37,12    | 3,35      |
| 06/01/2021 | 04:00:40 | 6,33       | 13,71       | 37,11    | 3,28      |
| 06/01/2021 | 05:00:40 | 6,35       | 13,63       | 37,12    | 3,42      |
| 06/01/2021 | 06:00:40 | 6,39       | 13,61       | 37,11    | 3,36      |
| 06/01/2021 | 07:00:40 | 6,40       | 13,58       | 37,12    | 3,20      |
| 06/01/2021 | 08:00:40 | 6,43       | 13,60       | 37,12    | 3,30      |
| 06/01/2021 | 09:00:40 | 6,42       | 13,60       | 37,11    | 3,23      |
| 06/01/2021 | 10:00:40 | 6,41       | 13,62       | 37,11    | 3,27      |
| 06/01/2021 | 11:00:40 | 6,38       | 13,62       | 37,12    | 3,27      |
| 06/01/2021 | 12:00:40 | 6,34       | 13,60       | 37,13    | 3,44      |
| 06/01/2021 | 13:00:40 | 6,26       | 13,64       | 37,11    | 3,28      |
| 06/01/2021 | 14:00:40 | 6,24       | 13,63       | 37,13    | 3,32      |
| 06/01/2021 | 15:00:40 | 6,21       | 13,64       | 37,12    | 3,32      |
| 06/01/2021 | 16:00:40 | 6,22       | 13,65       | 37,12    | 3,26      |
| 06/01/2021 | 17:00:40 | 6,25       | 13,63       | 37,13    | 3,29      |
| 06/01/2021 | 18:00:40 | 6,27       | 13,63       | 37,13    | 3,29      |
| 06/01/2021 | 19:00:40 | 6,31       | 13,59       | 37,12    | 3,20      |
| 06/01/2021 | 20:00:40 | 6,35       | 13,59       | 37,11    | 3,26      |
| 06/01/2021 | 21:00:40 | 6,41       | 13,59       | 37,12    | 3,18      |
| 06/01/2021 | 22:00:40 | 6,41       | 13,58       | 37,12    | 3,25      |
| 06/01/2021 | 23:00:40 | 6,39       | 13,57       | 37,11    | 3,20      |
| 07/01/2021 | 00:00:40 | 6,38       | 13,55       | 37,11    | 3,20      |
| 07/01/2021 | 01:00:40 | 6,36       | 13,55       | 37,10    | 3,30      |
| 07/01/2021 | 02:00:40 | 6,35       | 13,55       | 37,09    | 3,25      |
| 07/01/2021 | 03:00:40 | 6,34       | 13,56       | 37,10    | 3,28      |
| 07/01/2021 | 04:00:40 | 6,33       | 13,55       | 37,09    | 3,20      |
| 07/01/2021 | 05:00:40 | 6,35       | 13,57       | 37,13    | 3,33      |
| 07/01/2021 | 06:00:40 | 6,32       | 13,59       | 37,13    | 3,24      |
| 07/01/2021 | 07:00:40 | 6,36       | 13,58       | 37,13    | 3,17      |
| 07/01/2021 | 08:00:40 | 6,36       | 13,61       | 37,13    | 3,37      |
| 07/01/2021 | 09:00:40 | 6,37       | 13,65       | 37,13    | 3,16      |

### Andamento temporale delle variabili monitorate

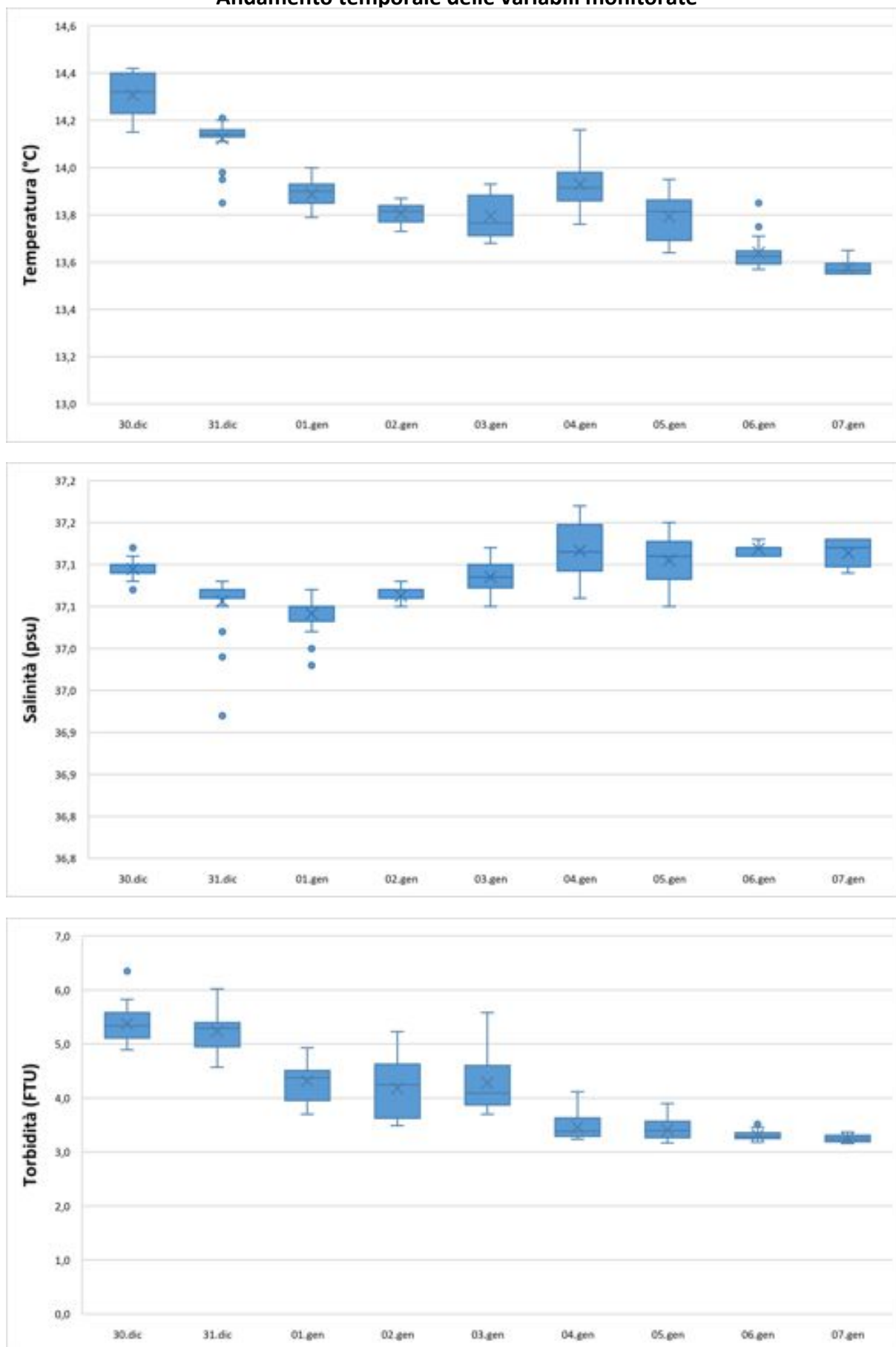

|   |                                   |                               |
|---|-----------------------------------|-------------------------------|
| NUOVO PORTO MOLFETTA<br>MONITORAGGIO TRASPORTO SOLIDO IN MARE | Report Monitoraggio:<br>RM_TSM_08 | Data emissione:<br>15/02/2021 |
|---|-----------------------------------|-------------------------------|

## Allegato 1: RPV\_TSM\_8.1

|  |                                      |
|--|--------------------------------------|
|  |                                      |
|  |                                      |
|  |                                      |
| <i>Postazioni Fisse</i>                | <i>Dati e Grafici Correntometria</i> |
|  |                                      |
| <i>Rilevamento dati</i>                | <b>07.01.2021</b>                    |
| <i>Periodo rilevamento dati</i>        | <b>30.12.2020 - 07.01.2021</b>       |
| <i>Trasmissione dati al CNR</i>        | <b>19.01.2021</b>                    |
| <i>Validazione e trasmissione dati</i> | <b>21.01.2021</b>                    |



| Data       | Ora      | Velocità | Direzione | Settore |
|------------|----------|----------|-----------|---------|
| GG/MM/AAAA | hh:mm:ss | cm/sec   | 0-360°    |         |
| 30/12/2020 | 11:00:35 | 1,60     | 223,77    | SW      |
| 30/12/2020 | 12:00:35 | 2,63     | 163,33    | SSE     |
| 30/12/2020 | 13:00:35 | 0,58     | 172,15    | S       |
| 30/12/2020 | 14:00:35 | 0,92     | 215,06    | SW      |
| 30/12/2020 | 15:00:35 | 1,72     | 25,24     | NNE     |
| 30/12/2020 | 16:00:35 | 3,85     | 164,23    | SSE     |
| 30/12/2020 | 17:00:35 | 0,41     | 193,75    | SSW     |
| 30/12/2020 | 18:00:35 | 2,47     | 175,23    | S       |
| 30/12/2020 | 19:00:35 | 1,64     | 337,42    | NNW     |
| 30/12/2020 | 20:00:35 | 2,18     | 160,98    | SSE     |
| 30/12/2020 | 21:00:35 | 1,61     | 259,08    | W       |
| 30/12/2020 | 22:00:35 | 1,09     | 292,42    | WNW     |
| 30/12/2020 | 23:00:35 | 1,35     | 338,47    | NNW     |
| 31/12/2020 | 00:00:35 | 3,38     | 14,70     | NNE     |
| 31/12/2020 | 01:00:35 | 4,89     | 8,71      | N       |
| 31/12/2020 | 02:00:35 | 4,85     | 358,70    | N       |
| 31/12/2020 | 03:00:35 | 7,15     | 359,80    | N       |
| 31/12/2020 | 04:00:35 | 6,46     | 356,47    | N       |
| 31/12/2020 | 05:00:35 | 5,34     | 357,29    | N       |
| 31/12/2020 | 06:00:35 | 7,73     | 346,83    | NNW     |
| 31/12/2020 | 07:00:35 | 7,29     | 354,94    | N       |
| 31/12/2020 | 08:00:35 | 4,90     | 346,22    | NNW     |
| 31/12/2020 | 09:00:35 | 6,55     | 359,08    | N       |
| 31/12/2020 | 10:00:35 | 5,00     | 349,79    | N       |
| 31/12/2020 | 11:00:35 | 4,28     | 355,20    | N       |
| 31/12/2020 | 12:00:35 | 3,66     | 354,73    | N       |
| 31/12/2020 | 13:00:35 | 1,17     | 14,42     | NNE     |
| 31/12/2020 | 14:00:35 | 3,85     | 359,72    | N       |
| 31/12/2020 | 15:00:35 | 1,33     | 349,23    | N       |
| 31/12/2020 | 16:00:35 | 1,06     | 53,56     | NE      |
| 31/12/2020 | 17:00:35 | 0,57     | 257,17    | WSW     |
| 31/12/2020 | 18:00:35 | 0,19     | 27,96     | NNE     |
| 31/12/2020 | 19:00:35 | 1,00     | 220,32    | SW      |
| 31/12/2020 | 20:00:35 | 1,12     | 244,13    | WSW     |
| 31/12/2020 | 21:00:35 | 0,94     | 222,14    | SW      |
| 31/12/2020 | 22:00:35 | 1,41     | 322,88    | NW      |
| 31/12/2020 | 23:00:35 | 1,03     | 300,77    | WNW     |
| 01/01/2021 | 00:00:35 | 1,54     | 338,74    | NNW     |
| 01/01/2021 | 01:00:35 | 3,13     | 24,75     | NNE     |
| 01/01/2021 | 02:00:35 | 1,67     | 359,32    | N       |
| 01/01/2021 | 03:00:35 | 2,72     | 345,79    | NNW     |
| 01/01/2021 | 04:00:35 | 3,26     | 351,27    | N       |
| 01/01/2021 | 05:00:35 | 3,45     | 11,50     | NNE     |
| 01/01/2021 | 06:00:35 | 1,93     | 344,27    | NNW     |
| 01/01/2021 | 07:00:35 | 2,06     | 7,56      | N       |
| 01/01/2021 | 08:00:35 | 3,21     | 12,15     | NNE     |
| 01/01/2021 | 09:00:35 | 3,25     | 17,20     | NNE     |
| 01/01/2021 | 10:00:35 | 5,18     | 19,15     | NNE     |

| Data       | Ora      | Velocità | Direzione | Settore |
|------------|----------|----------|-----------|---------|
| GG/MM/AAAA | hh:mm:ss | cm/sec   | 0-360°    |         |
| 01/01/2021 | 11:00:35 | 4,97     | 21,66     | NNE     |
| 01/01/2021 | 12:00:35 | 4,40     | 13,10     | NNE     |
| 01/01/2021 | 13:00:35 | 4,47     | 25,57     | NNE     |
| 01/01/2021 | 14:00:35 | 4,41     | 5,70      | N       |
| 01/01/2021 | 15:00:35 | 3,41     | 19,26     | NNE     |
| 01/01/2021 | 16:00:35 | 2,87     | 15,83     | NNE     |
| 01/01/2021 | 17:00:35 | 4,22     | 355,20    | N       |
| 01/01/2021 | 18:00:35 | 4,22     | 358,38    | N       |
| 01/01/2021 | 19:00:35 | 2,59     | 357,80    | N       |
| 01/01/2021 | 20:00:35 | 4,01     | 10,88     | N       |
| 01/01/2021 | 21:00:35 | 3,41     | 11,18     | N       |
| 01/01/2021 | 22:00:35 | 2,73     | 19,61     | NNE     |
| 01/01/2021 | 23:00:35 | 3,56     | 359,48    | N       |
| 02/01/2021 | 00:00:35 | 3,88     | 359,75    | N       |
| 02/01/2021 | 01:00:35 | 5,46     | 351,78    | N       |
| 02/01/2021 | 02:00:35 | 5,61     | 3,33      | N       |
| 02/01/2021 | 03:00:35 | 5,71     | 358,74    | N       |
| 02/01/2021 | 04:00:35 | 4,76     | 357,87    | N       |
| 02/01/2021 | 05:00:35 | 6,22     | 357,82    | N       |
| 02/01/2021 | 06:00:35 | 6,09     | 6,27      | N       |
| 02/01/2021 | 07:00:35 | 4,81     | 357,36    | N       |
| 02/01/2021 | 08:00:35 | 6,69     | 347,16    | NNW     |
| 02/01/2021 | 09:00:35 | 9,39     | 349,29    | N       |
| 02/01/2021 | 10:00:35 | 8,60     | 352,04    | N       |
| 02/01/2021 | 11:00:35 | 7,88     | 357,01    | N       |
| 02/01/2021 | 12:00:35 | 9,51     | 349,97    | N       |
| 02/01/2021 | 13:00:35 | 9,40     | 356,04    | N       |
| 02/01/2021 | 14:00:35 | 10,80    | 349,16    | N       |
| 02/01/2021 | 15:00:35 | 9,96     | 351,82    | N       |
| 02/01/2021 | 16:00:35 | 10,49    | 352,21    | N       |
| 02/01/2021 | 17:00:35 | 6,62     | 340,29    | NNW     |
| 02/01/2021 | 18:00:35 | 6,47     | 324,80    | NW      |
| 02/01/2021 | 19:00:35 | 6,56     | 330,67    | NNW     |
| 02/01/2021 | 20:00:35 | 1,06     | 318,45    | NW      |
| 02/01/2021 | 21:00:35 | 3,90     | 10,19     | N       |
| 02/01/2021 | 22:00:35 | 4,38     | 354,05    | N       |
| 02/01/2021 | 23:00:35 | 0,94     | 62,96     | ENE     |
| 03/01/2021 | 00:00:35 | 2,13     | 326,77    | NNW     |
| 03/01/2021 | 01:00:35 | 2,90     | 344,23    | NNW     |
| 03/01/2021 | 02:00:35 | 1,96     | 283,62    | WNW     |
| 03/01/2021 | 03:00:35 | 1,83     | 357,30    | N       |
| 03/01/2021 | 04:00:35 | 2,67     | 337,62    | NNW     |
| 03/01/2021 | 05:00:35 | 3,63     | 344,24    | NNW     |
| 03/01/2021 | 06:00:35 | 3,03     | 12,85     | NNE     |
| 03/01/2021 | 07:00:35 | 1,63     | 282,31    | WNW     |
| 03/01/2021 | 08:00:35 | 0,76     | 136,74    | SE      |
| 03/01/2021 | 09:00:35 | 2,54     | 321,51    | NW      |
| 03/01/2021 | 10:00:35 | 3,31     | 20,67     | NNE     |

| Data       | Ora      | Velocità | Direzione | Settore |
|------------|----------|----------|-----------|---------|
| GG/MM/AAAA | hh:mm:ss | cm/sec   | 0-360°    |         |
| 03/01/2021 | 11:00:35 | 4,02     | 3,40      | N       |
| 03/01/2021 | 12:00:35 | 4,00     | 3,50      | N       |
| 03/01/2021 | 13:00:35 | 0,91     | 350,20    | N       |
| 03/01/2021 | 14:00:35 | 3,74     | 356,63    | N       |
| 03/01/2021 | 15:00:35 | 5,21     | 9,17      | N       |
| 03/01/2021 | 16:00:35 | 5,25     | 36,18     | NE      |
| 03/01/2021 | 17:00:35 | 5,48     | 20,90     | NNE     |
| 03/01/2021 | 18:00:35 | 4,13     | 23,18     | NNE     |
| 03/01/2021 | 19:00:35 | 4,68     | 0,17      | N       |
| 03/01/2021 | 20:00:35 | 4,34     | 11,20     | N       |
| 03/01/2021 | 21:00:35 | 3,68     | 12,35     | NNE     |
| 03/01/2021 | 22:00:35 | 5,08     | 20,49     | NNE     |
| 03/01/2021 | 23:00:35 | 3,54     | 35,45     | NE      |
| 04/01/2021 | 00:00:35 | 2,67     | 38,36     | NE      |
| 04/01/2021 | 01:00:35 | 4,18     | 35,42     | NE      |
| 04/01/2021 | 02:00:35 | 2,14     | 2,85      | N       |
| 04/01/2021 | 03:00:35 | 1,45     | 44,14     | NE      |
| 04/01/2021 | 04:00:35 | 2,53     | 344,78    | NNW     |
| 04/01/2021 | 05:00:35 | 2,38     | 357,92    | N       |
| 04/01/2021 | 06:00:35 | 1,71     | 11,26     | NNE     |
| 04/01/2021 | 07:00:35 | 1,47     | 7,20      | N       |
| 04/01/2021 | 08:00:35 | 2,82     | 9,54      | N       |
| 04/01/2021 | 09:00:35 | 0,99     | 351,51    | N       |
| 04/01/2021 | 10:00:35 | 0,86     | 354,28    | N       |
| 04/01/2021 | 11:00:35 | 0,53     | 224,03    | SW      |
| 04/01/2021 | 12:00:35 | 2,10     | 195,71    | SSW     |
| 04/01/2021 | 13:00:35 | 1,48     | 186,91    | S       |
| 04/01/2021 | 14:00:35 | 1,91     | 162,99    | SSE     |
| 04/01/2021 | 15:00:35 | 1,88     | 207,98    | SSW     |
| 04/01/2021 | 16:00:35 | 2,67     | 208,99    | SSW     |
| 04/01/2021 | 17:00:35 | 2,16     | 258,69    | WSW     |
| 04/01/2021 | 18:00:35 | 1,03     | 311,06    | NW      |
| 04/01/2021 | 19:00:35 | 1,43     | 352,63    | N       |
| 04/01/2021 | 20:00:35 | 1,74     | 4,22      | N       |
| 04/01/2021 | 21:00:35 | 1,40     | 10,86     | N       |
| 04/01/2021 | 22:00:35 | 1,07     | 354,11    | N       |
| 04/01/2021 | 23:00:35 | 1,60     | 346,26    | NNW     |
| 05/01/2021 | 00:00:35 | 1,50     | 337,12    | NNW     |
| 05/01/2021 | 01:00:35 | 3,01     | 2,25      | N       |
| 05/01/2021 | 02:00:35 | 1,27     | 339,11    | NNW     |
| 05/01/2021 | 03:00:35 | 1,14     | 347,33    | NNW     |
| 05/01/2021 | 04:00:35 | 1,62     | 335,56    | NNW     |
| 05/01/2021 | 05:00:35 | 2,86     | 343,97    | NNW     |
| 05/01/2021 | 06:00:35 | 1,50     | 334,95    | NNW     |
| 05/01/2021 | 07:00:35 | 2,18     | 340,17    | NNW     |
| 05/01/2021 | 08:00:35 | 2,34     | 345,67    | NNW     |
| 05/01/2021 | 09:00:35 | 2,46     | 13,43     | NNE     |
| 05/01/2021 | 10:00:35 | 2,80     | 23,20     | NNE     |

| Data       | Ora      | Velocità | Direzione | Settore |
|------------|----------|----------|-----------|---------|
| GG/MM/AAAA | hh:mm:ss | cm/sec   | 0-360°    |         |
| 05/01/2021 | 11:00:35 | 2,74     | 48,52     | NE      |
| 05/01/2021 | 12:00:35 | 4,60     | 33,23     | NNE     |
| 05/01/2021 | 13:00:35 | 5,19     | 22,82     | NNE     |
| 05/01/2021 | 14:00:35 | 4,57     | 23,79     | NNE     |
| 05/01/2021 | 15:00:35 | 4,77     | 12,22     | NNE     |
| 05/01/2021 | 16:00:35 | 4,54     | 14,26     | NNE     |
| 05/01/2021 | 17:00:35 | 5,01     | 8,78      | N       |
| 05/01/2021 | 18:00:35 | 5,20     | 3,66      | N       |
| 05/01/2021 | 19:00:35 | 4,26     | 352,79    | N       |
| 05/01/2021 | 20:00:35 | 5,95     | 359,47    | N       |
| 05/01/2021 | 21:00:35 | 7,76     | 0,73      | N       |
| 05/01/2021 | 22:00:35 | 5,80     | 11,32     | NNE     |
| 05/01/2021 | 23:00:35 | 8,48     | 353,73    | N       |
| 06/01/2021 | 00:00:35 | 7,61     | 349,52    | N       |
| 06/01/2021 | 01:00:35 | 8,73     | 346,16    | NNW     |
| 06/01/2021 | 02:00:35 | 6,89     | 358,13    | N       |
| 06/01/2021 | 03:00:35 | 8,28     | 354,85    | N       |
| 06/01/2021 | 04:00:35 | 7,09     | 355,87    | N       |
| 06/01/2021 | 05:00:35 | 7,06     | 350,88    | N       |
| 06/01/2021 | 06:00:35 | 5,70     | 358,47    | N       |
| 06/01/2021 | 07:00:35 | 6,84     | 357,75    | N       |
| 06/01/2021 | 08:00:35 | 7,10     | 351,02    | N       |
| 06/01/2021 | 09:00:35 | 6,07     | 2,36      | N       |
| 06/01/2021 | 10:00:35 | 5,49     | 359,13    | N       |
| 06/01/2021 | 11:00:35 | 6,46     | 358,71    | N       |
| 06/01/2021 | 12:00:35 | 6,78     | 7,16      | N       |
| 06/01/2021 | 13:00:35 | 4,45     | 355,33    | N       |
| 06/01/2021 | 14:00:35 | 7,31     | 352,97    | N       |
| 06/01/2021 | 15:00:35 | 6,71     | 359,58    | N       |
| 06/01/2021 | 16:00:35 | 6,29     | 351,27    | N       |
| 06/01/2021 | 17:00:35 | 5,56     | 359,21    | N       |
| 06/01/2021 | 18:00:35 | 4,08     | 357,32    | N       |
| 06/01/2021 | 19:00:35 | 3,61     | 4,68      | N       |
| 06/01/2021 | 20:00:35 | 2,16     | 359,50    | N       |
| 06/01/2021 | 21:00:35 | 4,87     | 354,60    | N       |
| 06/01/2021 | 22:00:35 | 6,08     | 349,92    | N       |
| 06/01/2021 | 23:00:35 | 3,32     | 10,95     | N       |
| 07/01/2021 | 00:00:35 | 4,64     | 349,87    | N       |
| 07/01/2021 | 01:00:35 | 3,22     | 16,71     | NNE     |
| 07/01/2021 | 02:00:35 | 6,30     | 339,89    | NNW     |
| 07/01/2021 | 03:00:35 | 5,48     | 0,95      | N       |
| 07/01/2021 | 04:00:35 | 5,52     | 351,19    | N       |
| 07/01/2021 | 05:00:35 | 4,65     | 19,63     | NNE     |
| 07/01/2021 | 06:00:35 | 4,07     | 3,95      | N       |
| 07/01/2021 | 07:00:35 | 1,10     | 355,07    | N       |
| 07/01/2021 | 08:00:35 | 2,43     | 357,95    | N       |
| 07/01/2021 | 09:00:35 | 3,17     | 359,19    | N       |

**Frequenze Velocità**

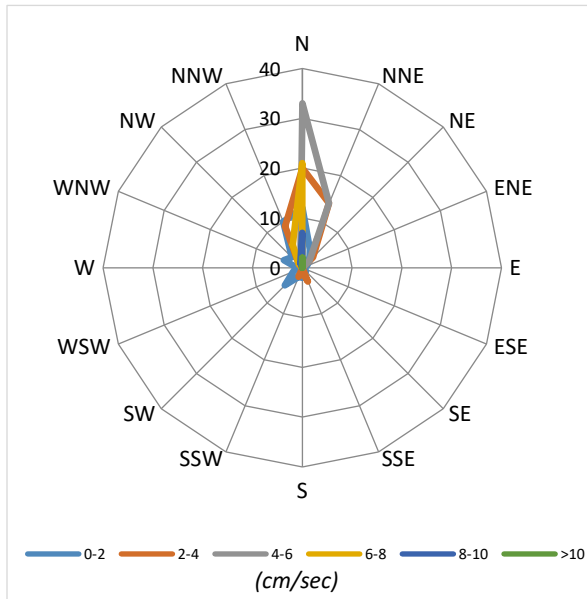

**Velocità Media per settore (cm/sec)**

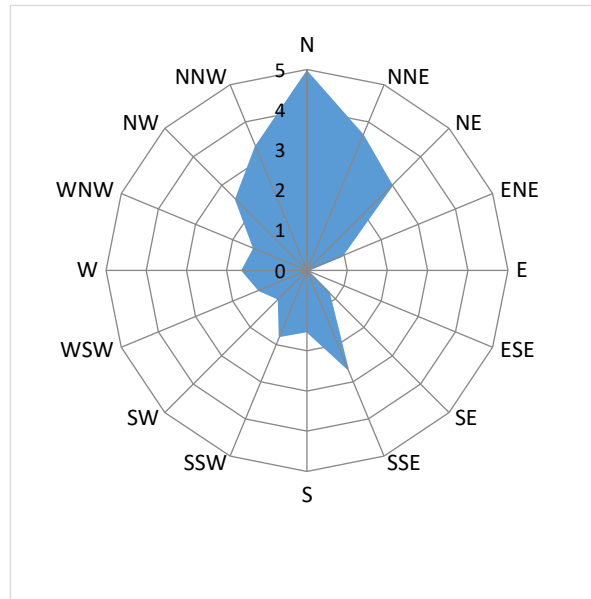

**Distribuzione (%) della direzione della corrente**

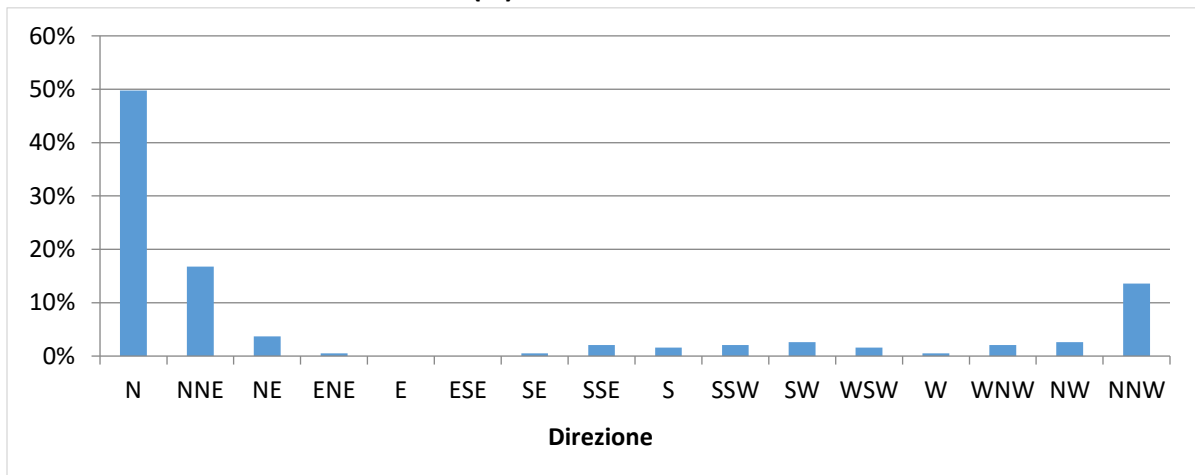

**Distribuzione (%) della velocità della corrente**

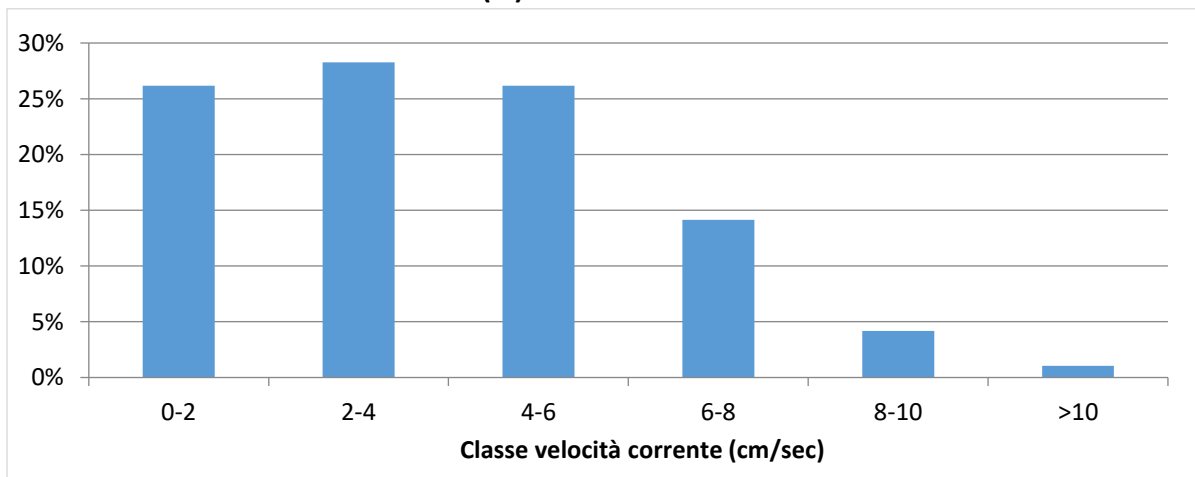

| Data       | Ora      | Velocità | Direzione | Settore |
|------------|----------|----------|-----------|---------|
| GG/MM/AAAA | hh:mm:ss | cm/sec   | 0-360°    |         |
| 30/12/2020 | 11:00:40 | 0,95     | 168,17    | SSE     |
| 30/12/2020 | 12:00:40 | 1,35     | 153,32    | SSE     |
| 30/12/2020 | 13:00:40 | 3,21     | 153,53    | SSE     |
| 30/12/2020 | 14:00:40 | 4,66     | 138,34    | SE      |
| 30/12/2020 | 15:00:40 | 5,11     | 184,13    | S       |
| 30/12/2020 | 16:00:40 | 3,70     | 182,23    | S       |
| 30/12/2020 | 17:00:40 | 3,23     | 168,78    | S       |
| 30/12/2020 | 18:00:40 | 5,34     | 204,55    | SSW     |
| 30/12/2020 | 19:00:40 | 7,79     | 151,83    | SSE     |
| 30/12/2020 | 20:00:40 | 6,36     | 164,42    | SSE     |
| 30/12/2020 | 21:00:40 | 5,01     | 195,96    | SSW     |
| 30/12/2020 | 22:00:40 | 3,94     | 136,68    | SE      |
| 30/12/2020 | 23:00:40 | 2,44     | 140,08    | SE      |
| 31/12/2020 | 00:00:40 | 1,85     | 118,06    | ESE     |
| 31/12/2020 | 01:00:40 | 0,71     | 19,77     | NNE     |
| 31/12/2020 | 02:00:40 | 3,42     | 336,55    | NNW     |
| 31/12/2020 | 03:00:40 | 1,39     | 25,46     | NNE     |
| 31/12/2020 | 04:00:40 | 3,20     | 347,06    | NNW     |
| 31/12/2020 | 05:00:40 | 5,58     | 338,96    | NNW     |
| 31/12/2020 | 06:00:40 | 4,98     | 328,23    | NNW     |
| 31/12/2020 | 07:00:40 | 3,74     | 337,18    | NNW     |
| 31/12/2020 | 08:00:40 | 3,71     | 2,74      | N       |
| 31/12/2020 | 09:00:40 | 3,35     | 23,35     | NNE     |
| 31/12/2020 | 10:00:40 | 3,25     | 82,77     | E       |
| 31/12/2020 | 11:00:40 | 3,86     | 34,46     | NE      |
| 31/12/2020 | 12:00:40 | 3,24     | 100,29    | E       |
| 31/12/2020 | 13:00:40 | 3,71     | 109,22    | ESE     |
| 31/12/2020 | 14:00:40 | 3,01     | 124,50    | SE      |
| 31/12/2020 | 15:00:40 | 3,03     | 148,20    | SSE     |
| 31/12/2020 | 16:00:40 | 4,27     | 169,13    | S       |
| 31/12/2020 | 17:00:40 | 4,96     | 175,37    | S       |
| 31/12/2020 | 18:00:40 | 4,56     | 164,90    | SSE     |
| 31/12/2020 | 19:00:40 | 4,57     | 159,31    | SSE     |
| 31/12/2020 | 20:00:40 | 4,08     | 137,97    | SE      |
| 31/12/2020 | 21:00:40 | 6,17     | 153,50    | SSE     |
| 31/12/2020 | 22:00:40 | 5,34     | 174,55    | S       |
| 31/12/2020 | 23:00:40 | 3,14     | 190,84    | S       |
| 01/01/2021 | 00:00:40 | 2,92     | 169,34    | S       |
| 01/01/2021 | 01:00:40 | 2,86     | 132,85    | SE      |
| 01/01/2021 | 02:00:40 | 1,49     | 122,85    | ESE     |
| 01/01/2021 | 03:00:40 | 1,51     | 109,69    | ESE     |
| 01/01/2021 | 04:00:40 | 1,83     | 34,53     | NE      |
| 01/01/2021 | 05:00:40 | 2,12     | 27,36     | NNE     |
| 01/01/2021 | 06:00:40 | 4,46     | 1,22      | N       |
| 01/01/2021 | 07:00:40 | 2,94     | 329,76    | NNW     |
| 01/01/2021 | 08:00:40 | 3,32     | 7,47      | N       |
| 01/01/2021 | 09:00:40 | 4,51     | 347,73    | NNW     |
| 01/01/2021 | 10:00:40 | 5,84     | 353,95    | N       |

| Data       | Ora      | Velocità | Direzione | Settore |
|------------|----------|----------|-----------|---------|
| GG/MM/AAAA | hh:mm:ss | cm/sec   | 0-360°    |         |
| 01/01/2021 | 11:00:40 | 5,16     | 335,19    | NNW     |
| 01/01/2021 | 12:00:40 | 1,94     | 350,68    | N       |
| 01/01/2021 | 13:00:40 | 1,85     | 4,59      | N       |
| 01/01/2021 | 14:00:40 | 1,28     | 340,02    | NNW     |
| 01/01/2021 | 15:00:40 | 2,47     | 16,89     | NNE     |
| 01/01/2021 | 16:00:40 | 2,62     | 6,21      | N       |
| 01/01/2021 | 17:00:40 | 1,91     | 58,22     | ENE     |
| 01/01/2021 | 18:00:40 | 1,72     | 59,19     | ENE     |
| 01/01/2021 | 19:00:40 | 1,03     | 19,97     | NNE     |
| 01/01/2021 | 20:00:40 | 0,75     | 40,02     | NE      |
| 01/01/2021 | 21:00:40 | 2,24     | 52,47     | NE      |
| 01/01/2021 | 22:00:40 | 2,25     | 84,93     | E       |
| 01/01/2021 | 23:00:40 | 1,97     | 67,48     | ENE     |
| 02/01/2021 | 00:00:40 | 2,31     | 37,37     | NE      |
| 02/01/2021 | 01:00:40 | 1,21     | 48,62     | NE      |
| 02/01/2021 | 02:00:40 | 4,26     | 9,03      | N       |
| 02/01/2021 | 03:00:40 | 4,55     | 4,05      | N       |
| 02/01/2021 | 04:00:40 | 3,87     | 1,02      | N       |
| 02/01/2021 | 05:00:40 | 5,71     | 347,77    | NNW     |
| 02/01/2021 | 06:00:40 | 7,47     | 359,02    | N       |
| 02/01/2021 | 07:00:40 | 6,09     | 356,78    | N       |
| 02/01/2021 | 08:00:40 | 4,76     | 351,73    | N       |
| 02/01/2021 | 09:00:40 | 3,07     | 8,51      | N       |
| 02/01/2021 | 10:00:40 | 2,78     | 356,29    | N       |
| 02/01/2021 | 11:00:40 | 1,86     | 69,99     | ENE     |
| 02/01/2021 | 12:00:40 | 5,32     | 326,14    | NW      |
| 02/01/2021 | 13:00:40 | 5,14     | 347,80    | NNW     |
| 02/01/2021 | 14:00:40 | 9,12     | 343,09    | NNW     |
| 02/01/2021 | 15:00:40 | 6,31     | 3,68      | N       |
| 02/01/2021 | 16:00:40 | 3,08     | 350,08    | N       |
| 02/01/2021 | 17:00:40 | 2,24     | 25,04     | NNE     |
| 02/01/2021 | 18:00:40 | 2,69     | 52,74     | NE      |
| 02/01/2021 | 19:00:40 | 2,52     | 35,16     | NE      |
| 02/01/2021 | 20:00:40 | 2,16     | 86,64     | E       |
| 02/01/2021 | 21:00:40 | 1,67     | 135,05    | SE      |
| 02/01/2021 | 22:00:40 | 3,15     | 120,08    | ESE     |
| 02/01/2021 | 23:00:40 | 2,67     | 143,27    | SE      |
| 03/01/2021 | 00:00:40 | 2,58     | 159,74    | SSE     |
| 03/01/2021 | 01:00:40 | 1,52     | 145,99    | SE      |
| 03/01/2021 | 02:00:40 | 2,00     | 132,78    | SE      |
| 03/01/2021 | 03:00:40 | 3,02     | 137,13    | SE      |
| 03/01/2021 | 04:00:40 | 3,60     | 129,38    | SE      |
| 03/01/2021 | 05:00:40 | 3,03     | 158,37    | SSE     |
| 03/01/2021 | 06:00:40 | 3,91     | 148,43    | SSE     |
| 03/01/2021 | 07:00:40 | 2,20     | 158,51    | SSE     |
| 03/01/2021 | 08:00:40 | 2,21     | 124,03    | SE      |
| 03/01/2021 | 09:00:40 | 2,52     | 122,35    | ESE     |
| 03/01/2021 | 10:00:40 | 1,42     | 67,42     | ENE     |



| Data       | Ora      | Velocità | Direzione | Settore |
|------------|----------|----------|-----------|---------|
| GG/MM/AAAA | hh:mm:ss | cm/sec   | 0-360°    |         |
| 03/01/2021 | 11:00:40 | 2,60     | 103,20    | ESE     |
| 03/01/2021 | 12:00:40 | 0,62     | 0,40      | N       |
| 03/01/2021 | 13:00:40 | 1,27     | 55,93     | NE      |
| 03/01/2021 | 14:00:40 | 3,73     | 3,24      | N       |
| 03/01/2021 | 15:00:40 | 4,12     | 10,84     | N       |
| 03/01/2021 | 16:00:40 | 1,61     | 10,49     | N       |
| 03/01/2021 | 17:00:40 | 3,18     | 338,06    | NNW     |
| 03/01/2021 | 18:00:40 | 1,16     | 61,65     | ENE     |
| 03/01/2021 | 19:00:40 | 1,97     | 340,88    | NNW     |
| 03/01/2021 | 20:00:40 | 4,49     | 17,91     | NNE     |
| 03/01/2021 | 21:00:40 | 2,41     | 58,40     | ENE     |
| 03/01/2021 | 22:00:40 | 0,59     | 65,26     | ENE     |
| 03/01/2021 | 23:00:40 | 1,99     | 118,52    | ESE     |
| 04/01/2021 | 00:00:40 | 2,14     | 122,75    | ESE     |
| 04/01/2021 | 01:00:40 | 2,27     | 77,42     | ENE     |
| 04/01/2021 | 02:00:40 | 1,81     | 92,53     | E       |
| 04/01/2021 | 03:00:40 | 1,37     | 79,17     | E       |
| 04/01/2021 | 04:00:40 | 1,07     | 73,91     | ENE     |
| 04/01/2021 | 05:00:40 | 2,24     | 138,83    | SE      |
| 04/01/2021 | 06:00:40 | 2,03     | 138,66    | SE      |
| 04/01/2021 | 07:00:40 | 1,76     | 156,13    | SSE     |
| 04/01/2021 | 08:00:40 | 3,02     | 146,69    | SSE     |
| 04/01/2021 | 09:00:40 | 3,15     | 165,24    | SSE     |
| 04/01/2021 | 10:00:40 | 2,87     | 170,16    | S       |
| 04/01/2021 | 11:00:40 | 4,22     | 171,96    | S       |
| 04/01/2021 | 12:00:40 | 5,61     | 197,02    | SSW     |
| 04/01/2021 | 13:00:40 | 5,25     | 169,60    | S       |
| 04/01/2021 | 14:00:40 | 4,39     | 159,30    | SSE     |
| 04/01/2021 | 15:00:40 | 6,05     | 197,26    | SSW     |
| 04/01/2021 | 16:00:40 | 7,56     | 207,87    | SSW     |
| 04/01/2021 | 17:00:40 | 7,66     | 229,39    | SW      |
| 04/01/2021 | 18:00:40 | 11,17    | 246,74    | WSW     |
| 04/01/2021 | 19:00:40 | 11,89    | 259,56    | W       |
| 04/01/2021 | 20:00:40 | 4,84     | 209,46    | SSW     |
| 04/01/2021 | 21:00:40 | 8,73     | 245,73    | WSW     |
| 04/01/2021 | 22:00:40 | 6,90     | 241,21    | WSW     |
| 04/01/2021 | 23:00:40 | 5,81     | 245,63    | WSW     |
| 05/01/2021 | 00:00:40 | 6,57     | 237,17    | WSW     |
| 05/01/2021 | 01:00:40 | 5,05     | 222,74    | SW      |
| 05/01/2021 | 02:00:40 | 2,19     | 200,43    | SSW     |
| 05/01/2021 | 03:00:40 | 4,26     | 206,84    | SSW     |
| 05/01/2021 | 04:00:40 | 4,01     | 201,78    | SSW     |
| 05/01/2021 | 05:00:40 | 1,31     | 169,23    | S       |
| 05/01/2021 | 06:00:40 | 1,90     | 208,46    | SSW     |
| 05/01/2021 | 07:00:40 | 1,30     | 159,59    | SSE     |
| 05/01/2021 | 08:00:40 | 1,35     | 22,35     | NNE     |
| 05/01/2021 | 09:00:40 | 2,00     | 24,74     | NNE     |
| 05/01/2021 | 10:00:40 | 3,19     | 23,16     | NNE     |

| Data       | Ora      | Velocità | Direzione | Settore |
|------------|----------|----------|-----------|---------|
| GG/MM/AAAA | hh:mm:ss | cm/sec   | 0-360°    |         |
| 05/01/2021 | 11:00:40 | 2,88     | 16,00     | NNE     |
| 05/01/2021 | 12:00:40 | 4,66     | 3,20      | N       |
| 05/01/2021 | 13:00:40 | 4,77     | 2,97      | N       |
| 05/01/2021 | 14:00:40 | 4,91     | 16,46     | NNE     |
| 05/01/2021 | 15:00:40 | 6,90     | 10,87     | N       |
| 05/01/2021 | 16:00:40 | 6,24     | 356,22    | N       |
| 05/01/2021 | 17:00:40 | 7,01     | 14,27     | NNE     |
| 05/01/2021 | 18:00:40 | 5,24     | 6,39      | N       |
| 05/01/2021 | 19:00:40 | 3,94     | 3,52      | N       |
| 05/01/2021 | 20:00:40 | 8,02     | 359,52    | N       |
| 05/01/2021 | 21:00:40 | 7,14     | 349,72    | N       |
| 05/01/2021 | 22:00:40 | 4,03     | 355,42    | N       |
| 05/01/2021 | 23:00:40 | 6,70     | 354,19    | N       |
| 06/01/2021 | 00:00:40 | 5,16     | 0,85      | N       |
| 06/01/2021 | 01:00:40 | 4,58     | 349,97    | N       |
| 06/01/2021 | 02:00:40 | 4,21     | 13,50     | NNE     |
| 06/01/2021 | 03:00:40 | 1,44     | 354,39    | N       |
| 06/01/2021 | 04:00:40 | 1,68     | 1,84      | N       |
| 06/01/2021 | 05:00:40 | 2,83     | 97,57     | E       |
| 06/01/2021 | 06:00:40 | 1,59     | 14,97     | NNE     |
| 06/01/2021 | 07:00:40 | 1,72     | 71,53     | ENE     |
| 06/01/2021 | 08:00:40 | 2,23     | 113,33    | ESE     |
| 06/01/2021 | 09:00:40 | 2,32     | 69,60     | ENE     |
| 06/01/2021 | 10:00:40 | 1,16     | 115,51    | ESE     |
| 06/01/2021 | 11:00:40 | 1,66     | 122,49    | ESE     |
| 06/01/2021 | 12:00:40 | 1,40     | 126,30    | SE      |
| 06/01/2021 | 13:00:40 | 2,31     | 124,72    | SE      |
| 06/01/2021 | 14:00:40 | 2,45     | 112,08    | ESE     |
| 06/01/2021 | 15:00:40 | 2,44     | 88,52     | E       |
| 06/01/2021 | 16:00:40 | 1,29     | 130,00    | SE      |
| 06/01/2021 | 17:00:40 | 2,17     | 126,28    | SE      |
| 06/01/2021 | 18:00:40 | 1,46     | 80,40     | E       |
| 06/01/2021 | 19:00:40 | 2,34     | 103,12    | ESE     |
| 06/01/2021 | 20:00:40 | 1,70     | 85,42     | E       |
| 06/01/2021 | 21:00:40 | 2,83     | 107,64    | ESE     |
| 06/01/2021 | 22:00:40 | 1,30     | 117,32    | ESE     |
| 06/01/2021 | 23:00:40 | 2,77     | 115,90    | ESE     |
| 07/01/2021 | 00:00:40 | 1,55     | 114,69    | ESE     |
| 07/01/2021 | 01:00:40 | 2,13     | 63,46     | ENE     |
| 07/01/2021 | 02:00:40 | 1,29     | 125,32    | SE      |
| 07/01/2021 | 03:00:40 | 2,32     | 106,22    | ESE     |
| 07/01/2021 | 04:00:40 | 1,49     | 78,63     | ENE     |
| 07/01/2021 | 05:00:40 | 2,71     | 122,88    | ESE     |
| 07/01/2021 | 06:00:40 | 1,63     | 137,43    | SE      |
| 07/01/2021 | 07:00:40 | 3,77     | 149,74    | SSE     |
| 07/01/2021 | 08:00:40 | 2,99     | 115,35    | ESE     |
| 07/01/2021 | 09:00:40 | 4,55     | 120,55    | ESE     |

**Frequenze Velocità**

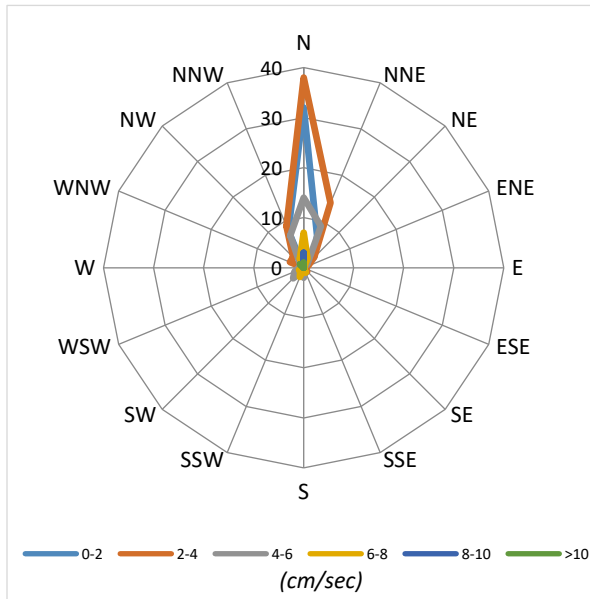

**Velocità Media per settore (cm/sec)**

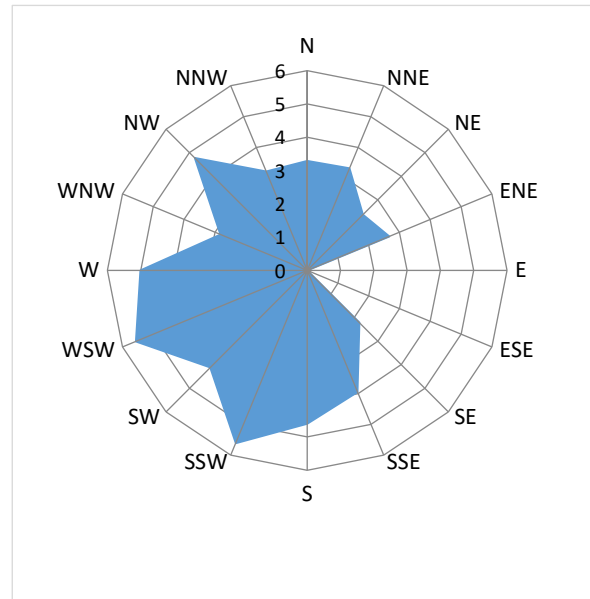

**Distribuzione (%) della direzione della corrente**

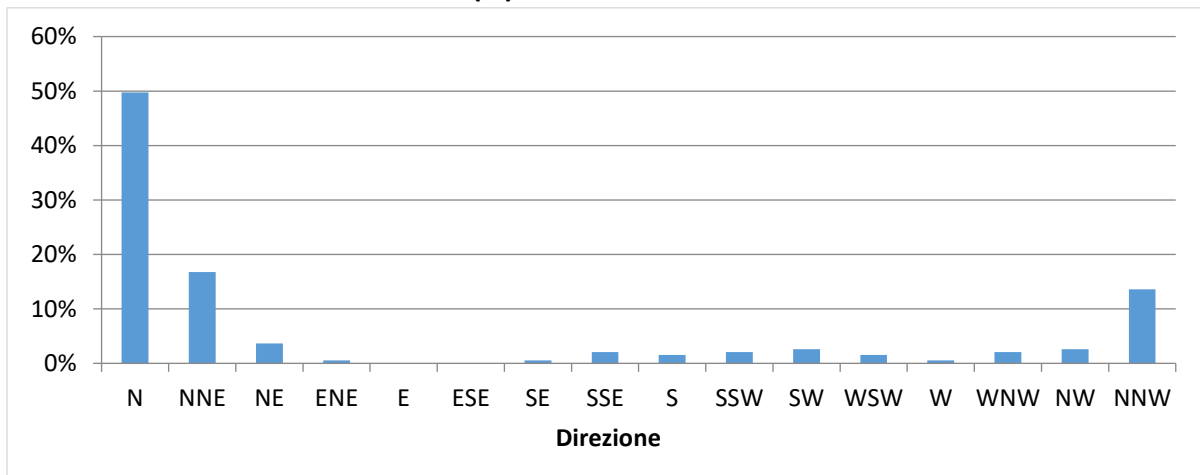

**Distribuzione (%) della velocità della corrente**

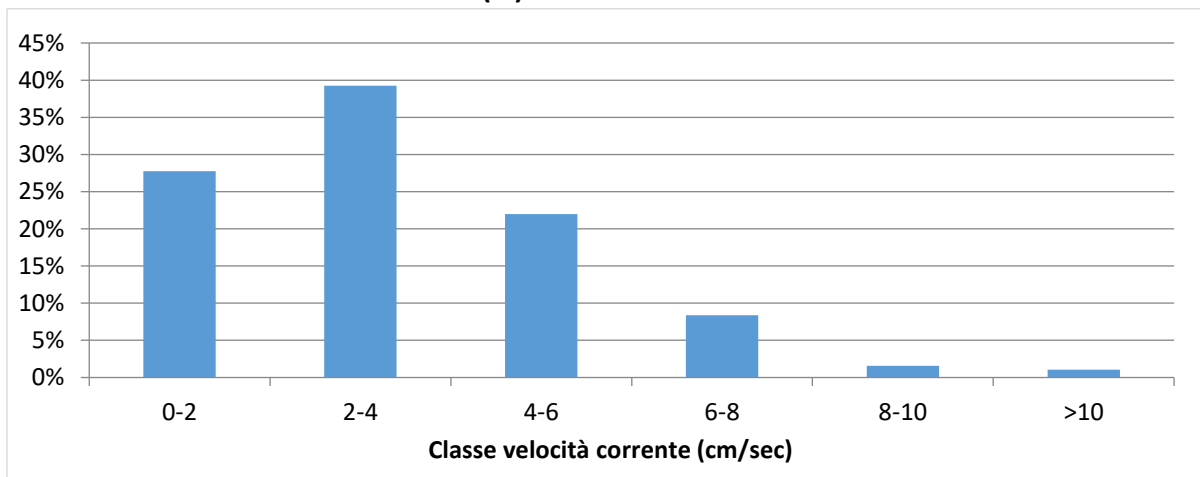

|   |                                   |                               |
|---|-----------------------------------|-------------------------------|
| <b>NUOVO PORTO MOLFETTA<br/>MONITORAGGIO TRASPORTO SOLIDO IN MARE</b> | Report Monitoraggio:<br>RM_TSM_08 | Data emissione:<br>15/02/2021 |
|---|-----------------------------------|-------------------------------|

#### Velocità della corrente



TSM\_8.1 (30.12.2020 – 07.01.2021)

Distribuzione di frequenza della corrente in funzione della classe della velocità (cm/sec) e del settore di provenienza.

|   |   |   |
|---|---|---|
| <b>NUOVO PORTO MOLFETTA<br/>MONITORAGGIO TRASPORTO SOLIDO IN MARE</b> | <i>Report Monitoraggio:</i><br><b>RM_TSM_08</b> | <i>Data emissione:</i><br><b>15/02/2021</b> |
|---|---|---|

## ***Allegato 2: RPV\_TSM\_8.2***

|  |  |
|--|--|
| <i>Log. Monitoraggio</i>               | <b><i>Log_RP_TSM_8.2</i></b>             |
| <i>Rapporto di Prova</i>               | <b><i>RP_TSM_8.2</i></b>                 |
| <i>Validazione RP</i>                  | <b><i>Scheda di validazione</i></b>      |
| <hr/>                                  |  |
| <i>Rilevamento dati</i>                | <b><i>20.01.2021</i></b>                 |
| <i>Periodo rilevamento dati</i>        | <b><i>07.01.2021 – 17-19.01 2021</i></b> |
| <i>Trasmissione dati al CNR</i>        | <b><i>22.01.2021</i></b>                 |
| <i>Validazione e trasmissione dati</i> | <b><i>27.01.2021</i></b>                 |

**cesub**  
LAVORI SUBACQUEI E MARITTIMI

|   |   |                                      |
|---|---|--------------------------------------|
| <b>NUOVO PORTO MOLFETTA<br/>MONITORAGGIO TRASPORTO SOLIDO IN MARE</b> | <b>RAPPORTO DI PROVA:<br/>RP_TSM_08.2</b> | <b>DATA EMISSIONE:</b><br>20/01/2021 |
|---|---|--------------------------------------|

|  |  |
|--|--|
| <b>Luogo di svolgimento delle prove:</b> | Area antistante i lavori del nuovo porto di Molfetta |
|--|--|

|  |                   |
|--|-------------------|
| <b>Data di esecuzione delle prove:</b> | <b>20/01/2021</b> |
|--|-------------------|

**Postazioni di Prova:**  
☒ M1    ☒ M2  
☐ MA    ☐ MB    ☐ MC    ☐ MD    ☐ ME    ☐ MF    ☐ MG    ☐ MH    ☐ MI    ☐ ML    ☐ MM    ☐ MN    ☐ MO  
 Note: //

**Prove in situ effettuate:**  
☐ temperatura    ☐ profondità    ☐ salinità    ☐ ossigeno disciolto (% di sat)    ☒ torbidità    ☒ corrente  
 Note: I valori di corrente sono stati ricavati da 1 una sonda multiparametrica fissa nella stazione M1 (Sonda multiparametrica MAR375) e da una sonda multiparametrica fissa nella stazione M2 (Sonda multiparametrica MAR372).

**Campionamenti effettuati:**  
☐ Solidi Sospesi Totali (SST)  
 Note:

**Strumentazione usata:**  
☒ Sonda multiparametrica MAR375    ☒ Sonda multiparametrica MAR372.    ☐ Sonda multiparametrica MAR374.  
**Calibrazione:**  
☐ .....    ☐ .....  
**Materiale per campionamento:**  
☐ bottiglia Niskin    ☐ bottiglie PE 1L  
 Note: .....

**Operatore tecnico che ha eseguito la prova:**  
☒ Papalia Gianmarco  
 Note: Lo scarico dei dati relativi alle strumentazione sopra indicate è stato eseguito dalla Dott.ssa Falco Alessia nelle date  
 24/07/2020 – 03/08/2020 – 21/08/2020 – 28/08/2020 – 03/09/2020 – 11/09/2020 – 21/09/2020 – 30/09/2020 –  
 14/10/2020 – 22/10/2020 – 30/10/2020 – 16/11/2020 – 27/11/2020 – 10/12/2020 – 18/12/2020 – 24/12/2020 –  
 30/12/2020 – 07/01/2021 – 20/01/2021

**Procedura eseguita**  
 Secondo il *Protocollo di Campionamento e Rilevamento dati definito da IRSA CNR di Taranto per il monitoraggio marino del trasporto solido per il nuovo porto di Molfetta*:  
☐ **per effettuare i rilevamenti:**  
 Accensione della sonda, rimozione dei cappucci di protezione dei sensori, acclimatazione in aria (>> 1 minuto), acclimatazione a pelo dell'acqua con tutti i sensori immersi (>1 minuto), profilatura della colonna d'acqua con velocità di circa 1m x10 sec in discesa e in salita, dopo la risalita posizionamento della sonda in un secchio pieno d'acqua di mare, al termine del campionamento risciacquo della sonda con acqua dolce, asciugatura, riposizionamento dei cappucci di protezione dei sensori riempiti con acqua distillata, riposizionamento nel contenitore di trasporto.  
☐ **per effettuare il campionamento:**  
 Immergere la bottiglia al di sotto del pelo dell'acqua. Il campione va conservato in un contenitore al buio (non sotto il sole) e riposto in una borsa frigo se non è prevista la consegna entro 6 ore  
☐ **per trasporto campioni:**  
 al buio, consegnati entro 6 ore, refrigerati se non consegnati entro 6 ore, comunque, entro le 24 ore dalla raccolta  
 Note: //

**Risultati delle prove:**  
 I dati grezzi dei profili delle sonde sono riportati nei file txt allegati  
**Consegna dei campioni**  
 I campioni così contrassegnati :

**Note finali:**  
 I risultati allegati al presente rdp sono validi dopo controllo da parte del CNR IRSA Taranto



|   |  |                                      |
|---|--|--------------------------------------|
| <b>NUOVO PORTO MOLFETTA</b><br><b>MONITORAGGIO TRASPORTO SOLIDO IN MARE</b> | <b>Report Monitoraggio:</b><br>RPV_TSM_8.2 | <b>Data emissione:</b><br>27/01/2021 |
|---|--|--------------------------------------|

|  |  |
|--|--|
| <b>Luogo di Attività</b>   | Area antistante i lavori del nuovo porto di Molfetta |
| <b>Esecuzione Attività</b><br><b>Trasmissione Dati a CNR IRSA TA</b> | 20/01/2021<br>22/01/2021                             |

**Postazioni Fisse: M1 (cod. sonda: MAR375), M2 (cod. sonda: MAR372)**

|   |    |   |
|---|----|---|
| <b>Operatore Tecnico:</b> Gianmarco PAPALIA (CESUB)   |    | <b>Scarico dati:</b> Alessia FALCO (BIOTEC) |
| <b>Analisi dati:</b> Giuseppe DENTI, Maria CALÒ (CNR-IRSA TA)   |    |   |
| M1  | M2 |   |
| <b>File ricevuti:</b><br><br>210107100001.txt; 210107100001.raw (i dati trasmessi si fermano al 17/01/2021 alle ore 15:00)<br><br>210107110001.txt; 210107110001.raw (i dati trasmessi si fermano al 19/01/2021 alle ore 12:00) |    |   |
| <b>Note:</b><br><br>Le variabili considerate rientrano tutte nella norma dei valori stagionali.   |    |   |

**Postazioni Mobili: (cod. sonda: MAR374)**

|                    |    |    |    |               |    |    |    |    |    |    |    |    |  |
|--------------------|----|----|----|---------------|----|----|----|----|----|----|----|----|--|
| Operatore Tecnico: |    |    |    | Scarico dati: |    |    |    |    |    |    |    |    |  |
| Analisi dati:      |    |    |    |               |    |    |    |    |    |    |    |    |  |
| M1                 | M2 |    |    |               |    |    |    |    |    |    |    |    |  |
| MA                 | MB | MC | MD | ME            | MF | MG | MH | MI | ML | MM | MN | MO |  |
| File ricevuti:     |    |    |    |               |    |    |    |    |    |    |    |    |  |
| Note:              |    |    |    |               |    |    |    |    |    |    |    |    |  |

**Campionamento SST**

|                           |    |    |    |    |    |    |    |    |    |    |    |    |  |
|---------------------------|----|----|----|----|----|----|----|----|----|----|----|----|--|
| <b>Operatore Tecnico:</b> |    |    |    |    |    |    |    |    |    |    |    |    |  |
| <b>Analisi campioni:</b>  |    |    |    |    |    |    |    |    |    |    |    |    |  |
| M1                        | M2 |    |    |    |    |    |    |    |    |    |    |    |  |
| MA                        | MB | MC | MD | ME | MF | MG | MH | MI | ML | MM | MN | MO |  |
| <b>Note:</b>              |    |    |    |    |    |    |    |    |    |    |    |    |  |

|  |  |
|--|--|
| <b>Descrizione eventi accidentali</b><br><br>Niente da segnalare.  |  |
| <b>Raffronto con valori soglia definiti</b><br>In entrambe le stazioni sono stati registrati valori di torbidità superiori al limite di torbidità naturale preesistente 17,37 FTU (riportati come segue ed evidenziati nel documento in allegato), ma comunque inferiori al valore soglia di 140,72 FTU.<br>Postazione M1: <ul style="list-style-type: none"><li>- Dalle ore 02:00:40 alle ore 09:00:40 del 15/01/2021</li><li>- Alle ore 11:00:40 del 16/01/2021</li><li>- Dalle ore 16:00:40 alle ore 19:00:40 del 16/01/2021</li><li>- Dalle ore 21:00:40 del 16/01/2021 alle ore 13:00:40 del 17/01/2021</li></ul> Postazione M2: <ul style="list-style-type: none"><li>- Alle ore 05:00:40 del 08/01/2021</li><li>- Alle ore 07:00:40 del 11/01/2021</li><li>- Alle ore 18:00:40 del 12/01/2021</li><li>- Dalle ore 00:00:40 alle ore 11:00:40 del 15/01/2021</li><li>- Alle ore 14:00:40 del 15/01/2021</li><li>- Alle ore 06:00:40 del 16/01/2021</li><li>- Dalle ore 08:00:40 alle ore 09:00:40 del 16/01/2021</li><li>- Dalle ore 11:00:40 del 16/01/2021 alle ore 08:00:40 del 17/01/2021</li><li>- Alle ore 10:00:40 del 17/01/2021</li><li>- Alle ore 12:00:40 del 18/01/2021</li><li>- Alle ore 15:00:40 del 18/01/2021</li><li>- Alle ore 19:00:40 del 18/01/2021</li><li>- Dalle ore 22:00:40 alle ore 23:00:40 del 18/01/2021</li><li>- Alle ore 01:00:40 del 19/01/2021</li></ul> |  |
| <b>File allegati</b>   | <ul style="list-style-type: none"><li>• RPV_TSM_8.2_dati_postaz_fisse.xlsx</li></ul> |

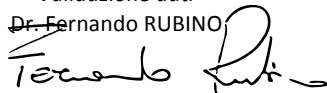
Validazione dati  
Dr. Fernando RUBINO  

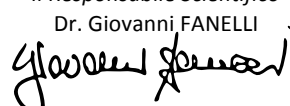
Il Responsabile Scientifico  
Dr. Giovanni FANELLI  

|   |                                   |                               |
|---|-----------------------------------|-------------------------------|
| NUOVO PORTO MOLFETTA<br>MONITORAGGIO TRASPORTO SOLIDO IN MARE | Report Monitoraggio:<br>RM_TSM_08 | Data emissione:<br>15/02/2021 |
|---|-----------------------------------|-------------------------------|

## Allegato 2: RPV\_TSM\_8.2

|  |                                     |
|--|-------------------------------------|
|  |                                     |
|  |                                     |
|  |                                     |
| <i>Postazioni Fisse</i>                | <i>Dati e Grafici variabili CTD</i> |
|  |                                     |
| <i>Rilevamento dati</i>                | <b>20.01.2021</b>                   |
| <i>Periodo rilevamento dati</i>        | <b>07.01.2021 – 17-19.01 2021</b>   |
| <i>Trasmissione dati al CNR</i>        | <b>22.01.2021</b>                   |
| <i>Validazione e trasmissione dati</i> | <b>27.01.2021</b>                   |

| Data       | Ora      | Profondità | Temperatura | Salinità | Torbidità |
|------------|----------|------------|-------------|----------|-----------|
| GG/MM/AAAA | hh:mm:ss | m          | °C          | psu      | FTU       |
| 07/01/2021 | 11:00:40 | 6,33       | 14,02       | 38,61    | 3,26      |
| 07/01/2021 | 12:00:40 | 6,32       | 13,99       | 38,61    | 3,14      |
| 07/01/2021 | 13:00:40 | 6,27       | 13,92       | 38,57    | 3,17      |
| 07/01/2021 | 14:00:40 | 6,20       | 13,66       | 38,54    | 3,24      |
| 07/01/2021 | 15:00:40 | 6,17       | 13,67       | 38,54    | 3,80      |
| 07/01/2021 | 16:00:40 | 6,13       | 13,72       | 38,51    | 3,18      |
| 07/01/2021 | 17:00:40 | 6,17       | 13,68       | 38,50    | 3,25      |
| 07/01/2021 | 18:00:40 | 6,16       | 13,70       | 38,51    | 3,45      |
| 07/01/2021 | 19:00:40 | 6,22       | 13,71       | 38,51    | 3,52      |
| 07/01/2021 | 20:00:40 | 6,24       | 13,69       | 38,51    | 3,52      |
| 07/01/2021 | 21:00:40 | 6,30       | 13,54       | 38,42    | 3,37      |
| 07/01/2021 | 22:00:40 | 6,36       | 13,57       | 38,43    | 3,45      |
| 07/01/2021 | 23:00:40 | 6,37       | 13,55       | 38,45    | 3,40      |
| 08/01/2021 | 00:00:40 | 6,38       | 13,60       | 38,47    | 3,41      |
| 08/01/2021 | 01:00:40 | 6,38       | 13,53       | 38,43    | 3,45      |
| 08/01/2021 | 02:00:40 | 6,36       | 13,46       | 38,41    | 3,46      |
| 08/01/2021 | 03:00:40 | 6,34       | 13,48       | 38,41    | 3,38      |
| 08/01/2021 | 04:00:40 | 6,30       | 13,46       | 38,40    | 3,50      |
| 08/01/2021 | 05:00:40 | 6,23       | 13,43       | 38,41    | 3,50      |
| 08/01/2021 | 06:00:40 | 6,22       | 13,39       | 38,37    | 3,57      |
| 08/01/2021 | 07:00:40 | 6,21       | 13,38       | 38,38    | 3,65      |
| 08/01/2021 | 08:00:40 | 6,27       | 13,39       | 38,37    | 3,58      |
| 08/01/2021 | 09:00:40 | 6,22       | 13,33       | 38,38    | 3,48      |
| 08/01/2021 | 10:00:40 | 6,32       | 13,34       | 38,37    | 3,52      |
| 08/01/2021 | 11:00:40 | 6,34       | 13,34       | 38,38    | 3,42      |
| 08/01/2021 | 12:00:40 | 6,33       | 13,36       | 38,39    | 3,56      |
| 08/01/2021 | 13:00:40 | 6,27       | 13,34       | 38,36    | 3,70      |
| 08/01/2021 | 14:00:40 | 6,27       | 13,36       | 38,38    | 3,96      |
| 08/01/2021 | 15:00:40 | 6,20       | 13,35       | 38,38    | 3,82      |
| 08/01/2021 | 16:00:40 | 6,19       | 13,30       | 38,36    | 3,69      |
| 08/01/2021 | 17:00:40 | 6,14       | 13,47       | 38,43    | 3,84      |
| 08/01/2021 | 18:00:40 | 6,15       | 13,50       | 38,48    | 3,77      |
| 08/01/2021 | 19:00:40 | 6,12       | 13,41       | 38,42    | 3,78      |
| 08/01/2021 | 20:00:40 | 6,17       | 13,39       | 38,41    | 3,82      |
| 08/01/2021 | 21:00:40 | 6,20       | 13,33       | 38,36    | 3,68      |
| 08/01/2021 | 22:00:40 | 6,28       | 13,33       | 38,37    | 3,85      |
| 08/01/2021 | 23:00:40 | 6,34       | 13,25       | 38,36    | 4,04      |
| 09/01/2021 | 00:00:40 | 6,41       | 13,21       | 38,35    | 4,24      |
| 09/01/2021 | 01:00:40 | 6,43       | 13,23       | 38,33    | 4,07      |
| 09/01/2021 | 02:00:40 | 6,40       | 13,23       | 38,36    | 3,85      |
| 09/01/2021 | 03:00:40 | 6,37       | 13,24       | 38,39    | 4,00      |
| 09/01/2021 | 04:00:40 | 6,32       | 13,31       | 38,39    | 3,74      |
| 09/01/2021 | 05:00:40 | 6,28       | 13,27       | 38,38    | 3,91      |
| 09/01/2021 | 06:00:40 | 6,23       | 13,08       | 38,30    | 3,97      |
| 09/01/2021 | 07:00:40 | 6,17       | 13,12       | 38,32    | 3,84      |
| 09/01/2021 | 08:00:40 | 6,22       | 13,07       | 38,34    | 3,95      |
| 09/01/2021 | 09:00:40 | 6,23       | 13,00       | 38,29    | 3,87      |
| 09/01/2021 | 10:00:40 | 6,27       | 12,89       | 38,24    | 4,20      |

| Data       | Ora      | Profondità | Temperatura | Salinità | Torbidità |
|------------|----------|------------|-------------|----------|-----------|
| GG/MM/AAAA | hh:mm:ss | m          | °C          | psu      | FTU       |
| 09/01/2021 | 11:00:40 | 6,30       | 12,88       | 38,26    | 3,92      |
| 09/01/2021 | 12:00:40 | 6,31       | 12,89       | 38,23    | 4,44      |
| 09/01/2021 | 13:00:40 | 6,30       | 12,77       | 38,15    | 4,24      |
| 09/01/2021 | 14:00:40 | 6,30       | 12,73       | 38,11    | 4,20      |
| 09/01/2021 | 15:00:40 | 6,28       | 12,69       | 38,04    | 4,01      |
| 09/01/2021 | 16:00:40 | 6,29       | 12,59       | 37,89    | 4,07      |
| 09/01/2021 | 17:00:40 | 6,25       | 12,56       | 37,83    | 4,07      |
| 09/01/2021 | 18:00:40 | 6,17       | 12,54       | 37,83    | 4,23      |
| 09/01/2021 | 19:00:40 | 6,16       | 12,52       | 37,85    | 4,32      |
| 09/01/2021 | 20:00:40 | 6,19       | 12,52       | 37,85    | 4,12      |
| 09/01/2021 | 21:00:40 | 6,26       | 12,52       | 37,83    | 4,44      |
| 09/01/2021 | 22:00:40 | 6,30       | 12,52       | 37,84    | 4,33      |
| 09/01/2021 | 23:00:40 | 6,42       | 12,51       | 37,81    | 4,01      |
| 10/01/2021 | 00:00:40 | 6,43       | 12,50       | 37,79    | 4,28      |
| 10/01/2021 | 01:00:40 | 6,46       | 12,50       | 37,79    | 4,00      |
| 10/01/2021 | 02:00:40 | 6,50       | 12,75       | 37,99    | 4,15      |
| 10/01/2021 | 03:00:40 | 6,51       | 12,76       | 38,00    | 4,29      |
| 10/01/2021 | 04:00:40 | 6,49       | 12,80       | 38,03    | 4,19      |
| 10/01/2021 | 05:00:40 | 6,44       | 12,81       | 38,06    | 4,27      |
| 10/01/2021 | 06:00:40 | 6,33       | 12,86       | 38,08    | 4,24      |
| 10/01/2021 | 07:00:40 | 6,22       | 12,89       | 38,11    | 3,91      |
| 10/01/2021 | 08:00:40 | 6,18       | 12,90       | 38,09    | 3,97      |
| 10/01/2021 | 09:00:40 | 6,24       | 12,91       | 38,14    | 3,89      |
| 10/01/2021 | 10:00:40 | 6,24       | 12,58       | 37,82    | 4,33      |
| 10/01/2021 | 11:00:40 | 6,33       | 12,62       | 37,85    | 4,28      |
| 10/01/2021 | 12:00:40 | 6,32       | 12,56       | 37,82    | 4,31      |
| 10/01/2021 | 13:00:40 | 6,43       | 12,57       | 37,85    | 4,97      |
| 10/01/2021 | 14:00:40 | 6,31       | 12,62       | 37,87    | 4,40      |
| 10/01/2021 | 15:00:40 | 6,30       | 12,69       | 37,92    | 4,25      |
| 10/01/2021 | 16:00:40 | 6,22       | 12,69       | 37,94    | 4,45      |
| 10/01/2021 | 17:00:40 | 6,20       | 12,65       | 37,87    | 4,69      |
| 10/01/2021 | 18:00:40 | 6,14       | 12,60       | 37,82    | 4,45      |
| 10/01/2021 | 19:00:40 | 6,32       | 12,55       | 37,80    | 5,16      |
| 10/01/2021 | 20:00:40 | 6,18       | 12,56       | 37,80    | 4,83      |
| 10/01/2021 | 21:00:40 | 6,29       | 12,53       | 37,78    | 4,68      |
| 10/01/2021 | 22:00:40 | 6,24       | 12,50       | 37,73    | 4,97      |
| 10/01/2021 | 23:00:40 | 6,27       | 12,50       | 37,73    | 4,79      |
| 11/01/2021 | 00:00:40 | 6,40       | 12,56       | 37,84    | 4,35      |
| 11/01/2021 | 01:00:40 | 6,52       | 12,42       | 37,84    | 4,83      |
| 11/01/2021 | 02:00:40 | 6,56       | 12,49       | 37,81    | 4,07      |
| 11/01/2021 | 03:00:40 | 6,51       | 12,36       | 37,78    | 4,43      |
| 11/01/2021 | 04:00:40 | 6,55       | 12,33       | 37,83    | 4,47      |
| 11/01/2021 | 05:00:40 | 6,43       | 12,28       | 37,80    | 4,41      |
| 11/01/2021 | 06:00:40 | 6,38       | 12,32       | 37,81    | 4,55      |
| 11/01/2021 | 07:00:40 | 6,35       | 12,27       | 37,77    | 4,68      |
| 11/01/2021 | 08:00:40 | 6,24       | 12,25       | 37,77    | 5,48      |
| 11/01/2021 | 09:00:40 | 6,34       | 12,22       | 37,81    | 5,22      |
| 11/01/2021 | 10:00:40 | 6,27       | 12,21       | 37,77    | 5,28      |

| Data       | Ora      | Profondità | Temperatura | Salinità | Torbidità |
|------------|----------|------------|-------------|----------|-----------|
| GG/MM/AAAA | hh:mm:ss | m          | °C          | psu      | FTU       |
| 11/01/2021 | 11:00:40 | 6,22       | 12,24       | 37,77    | 5,38      |
| 11/01/2021 | 12:00:40 | 6,27       | 11,99       | 37,76    | 5,83      |
| 11/01/2021 | 13:00:40 | 6,34       | 11,85       | 37,78    | 5,40      |
| 11/01/2021 | 14:00:40 | 6,41       | 11,89       | 37,76    | 5,47      |
| 11/01/2021 | 15:00:40 | 6,44       | 11,92       | 37,74    | 5,42      |
| 11/01/2021 | 16:00:40 | 6,40       | 11,96       | 37,73    | 5,58      |
| 11/01/2021 | 17:00:40 | 6,36       | 11,87       | 37,77    | 5,08      |
| 11/01/2021 | 18:00:40 | 6,28       | 11,84       | 37,75    | 5,18      |
| 11/01/2021 | 19:00:40 | 6,24       | 11,98       | 37,78    | 4,99      |
| 11/01/2021 | 20:00:40 | 6,17       | 11,92       | 37,77    | 5,50      |
| 11/01/2021 | 21:00:40 | 6,20       | 11,99       | 37,77    | 4,67      |
| 11/01/2021 | 22:00:40 | 6,26       | 11,98       | 37,78    | 4,47      |
| 11/01/2021 | 23:00:40 | 6,29       | 11,99       | 37,77    | 4,64      |
| 12/01/2021 | 00:00:40 | 6,38       | 11,94       | 37,74    | 5,00      |
| 12/01/2021 | 01:00:40 | 6,46       | 11,92       | 37,74    | 4,75      |
| 12/01/2021 | 02:00:40 | 6,54       | 11,92       | 37,74    | 4,60      |
| 12/01/2021 | 03:00:40 | 6,56       | 11,86       | 37,76    | 4,60      |
| 12/01/2021 | 04:00:40 | 6,56       | 11,82       | 37,71    | 4,67      |
| 12/01/2021 | 05:00:40 | 6,53       | 11,80       | 37,69    | 4,80      |
| 12/01/2021 | 06:00:40 | 6,41       | 11,78       | 37,69    | 4,60      |
| 12/01/2021 | 07:00:40 | 6,34       | 11,74       | 37,65    | 4,73      |
| 12/01/2021 | 08:00:40 | 6,26       | 11,71       | 37,67    | 4,57      |
| 12/01/2021 | 09:00:40 | 6,19       | 11,69       | 37,64    | 4,55      |
| 12/01/2021 | 10:00:40 | 6,20       | 11,69       | 37,65    | 4,53      |
| 12/01/2021 | 11:00:40 | 6,21       | 11,62       | 37,61    | 4,99      |
| 12/01/2021 | 12:00:40 | 6,24       | 11,61       | 37,60    | 5,06      |
| 12/01/2021 | 13:00:40 | 6,33       | 11,60       | 37,58    | 5,20      |
| 12/01/2021 | 14:00:40 | 6,36       | 11,61       | 37,58    | 5,35      |
| 12/01/2021 | 15:00:40 | 6,41       | 11,65       | 37,59    | 5,19      |
| 12/01/2021 | 16:00:40 | 6,39       | 11,63       | 37,57    | 5,48      |
| 12/01/2021 | 17:00:40 | 6,39       | 11,60       | 37,58    | 5,15      |
| 12/01/2021 | 18:00:40 | 6,31       | 11,62       | 37,64    | 4,61      |
| 12/01/2021 | 19:00:40 | 6,26       | 11,59       | 37,61    | 4,96      |
| 12/01/2021 | 20:00:40 | 6,20       | 11,58       | 37,60    | 5,16      |
| 12/01/2021 | 21:00:40 | 6,16       | 11,44       | 37,51    | 5,32      |
| 12/01/2021 | 22:00:40 | 6,19       | 11,42       | 37,50    | 5,71      |
| 12/01/2021 | 23:00:40 | 6,25       | 11,39       | 37,48    | 5,83      |
| 13/01/2021 | 00:00:40 | 6,31       | 11,38       | 37,47    | 5,68      |
| 13/01/2021 | 01:00:40 | 6,42       | 11,36       | 37,48    | 5,60      |
| 13/01/2021 | 02:00:40 | 6,51       | 11,47       | 37,56    | 5,52      |
| 13/01/2021 | 03:00:40 | 6,57       | 11,60       | 37,86    | 6,97      |
| 13/01/2021 | 04:00:40 | 6,57       | 11,63       | 37,89    | 6,07      |
| 13/01/2021 | 05:00:40 | 6,55       | 11,63       | 37,91    | 6,15      |
| 13/01/2021 | 06:00:40 | 6,48       | 11,62       | 37,90    | 5,98      |
| 13/01/2021 | 07:00:40 | 6,38       | 11,62       | 37,91    | 6,02      |
| 13/01/2021 | 08:00:40 | 6,27       | 11,63       | 37,89    | 6,42      |
| 13/01/2021 | 09:00:40 | 6,20       | 11,61       | 37,89    | 6,00      |
| 13/01/2021 | 10:00:40 | 6,18       | 11,43       | 37,67    | 6,04      |

| Data       | Ora      | Profondità | Temperatura | Salinità | Torbidità |
|------------|----------|------------|-------------|----------|-----------|
| GG/MM/AAAA | hh:mm:ss | m          | °C          | psu      | FTU       |
| 13/01/2021 | 11:00:40 | 6,15       | 11,49       | 37,74    | 5,98      |
| 13/01/2021 | 12:00:40 | 6,19       | 11,48       | 37,74    | 6,25      |
| 13/01/2021 | 13:00:40 | 6,26       | 11,43       | 37,69    | 6,03      |
| 13/01/2021 | 14:00:40 | 6,33       | 11,47       | 37,63    | 5,83      |
| 13/01/2021 | 15:00:40 | 6,38       | 11,45       | 37,57    | 5,78      |
| 13/01/2021 | 16:00:40 | 6,39       | 11,44       | 37,55    | 5,91      |
| 13/01/2021 | 17:00:40 | 6,42       | 11,45       | 37,57    | 5,80      |
| 13/01/2021 | 18:00:40 | 6,34       | 11,39       | 37,57    | 6,12      |
| 13/01/2021 | 19:00:40 | 6,29       | 11,40       | 37,58    | 5,47      |
| 13/01/2021 | 20:00:40 | 6,23       | 11,42       | 37,58    | 6,33      |
| 13/01/2021 | 21:00:40 | 6,20       | 11,38       | 37,59    | 7,74      |
| 13/01/2021 | 22:00:40 | 6,16       | 11,34       | 37,58    | 8,46      |
| 13/01/2021 | 23:00:40 | 6,21       | 11,29       | 37,57    | 8,83      |
| 14/01/2021 | 00:00:40 | 6,30       | 11,34       | 37,59    | 12,16     |
| 14/01/2021 | 01:00:40 | 6,37       | 11,33       | 37,57    | 8,77      |
| 14/01/2021 | 02:00:40 | 6,49       | 11,31       | 37,57    | 9,53      |
| 14/01/2021 | 03:00:40 | 6,53       | 11,27       | 37,54    | 7,53      |
| 14/01/2021 | 04:00:40 | 6,57       | 11,37       | 37,63    | 13,89     |
| 14/01/2021 | 05:00:40 | 6,54       | 11,54       | 37,83    | 9,83      |
| 14/01/2021 | 06:00:40 | 6,48       | 11,56       | 37,87    | 7,72      |
| 14/01/2021 | 07:00:40 | 6,33       | 11,58       | 37,92    | 7,74      |
| 14/01/2021 | 08:00:40 | 6,27       | 11,64       | 38,00    | 7,52      |
| 14/01/2021 | 09:00:40 | 6,23       | 11,64       | 38,02    | 6,98      |
| 14/01/2021 | 10:00:40 | 6,15       | 11,65       | 38,00    | 7,10      |
| 14/01/2021 | 11:00:40 | 6,12       | 11,64       | 38,01    | 6,66      |
| 14/01/2021 | 12:00:40 | 6,16       | 11,60       | 37,94    | 7,70      |
| 14/01/2021 | 13:00:40 | 6,20       | 11,56       | 37,90    | 6,90      |
| 14/01/2021 | 14:00:40 | 6,24       | 11,59       | 37,82    | 7,17      |
| 14/01/2021 | 15:00:40 | 6,35       | 11,55       | 37,75    | 6,79      |
| 14/01/2021 | 16:00:40 | 6,34       | 11,57       | 37,74    | 7,36      |
| 14/01/2021 | 17:00:40 | 6,32       | 11,68       | 37,82    | 6,57      |
| 14/01/2021 | 18:00:40 | 6,37       | 11,63       | 37,76    | 6,46      |
| 14/01/2021 | 19:00:40 | 6,29       | 11,57       | 37,73    | 6,65      |
| 14/01/2021 | 20:00:40 | 6,25       | 11,55       | 37,71    | 6,53      |
| 14/01/2021 | 21:00:40 | 6,21       | 11,55       | 37,71    | 9,88      |
| 14/01/2021 | 22:00:40 | 6,21       | 11,53       | 37,68    | 17,02     |
| 14/01/2021 | 23:00:40 | 6,24       | 11,49       | 37,71    | 11,37     |
| 15/01/2021 | 00:00:40 | 6,24       | 11,48       | 37,67    | 10,95     |
| 15/01/2021 | 01:00:40 | 6,31       | 11,46       | 37,66    | 14,72     |
| 15/01/2021 | 02:00:40 | 6,42       | 11,47       | 37,68    | 31,87     |
| 15/01/2021 | 03:00:40 | 6,52       | 11,41       | 37,71    | 31,33     |
| 15/01/2021 | 04:00:40 | 6,55       | 11,37       | 37,68    | 18,29     |
| 15/01/2021 | 05:00:40 | 6,59       | 11,37       | 37,66    | 21,18     |
| 15/01/2021 | 06:00:40 | 6,56       | 11,36       | 37,67    | 21,48     |
| 15/01/2021 | 07:00:40 | 6,50       | 11,32       | 37,65    | 21,07     |
| 15/01/2021 | 08:00:40 | 6,35       | 11,30       | 37,66    | 20,15     |
| 15/01/2021 | 09:00:40 | 6,28       | 11,26       | 37,67    | 17,79     |
| 15/01/2021 | 10:00:40 | 6,20       | 11,29       | 37,65    | 16,85     |



| Data       | Ora      | Profondità | Temperatura | Salinità | Torbidità |
|------------|----------|------------|-------------|----------|-----------|
| GG/MM/AAAA | hh:mm:ss | m          | °C          | psu      | FTU       |
| 15/01/2021 | 11:00:40 | 6,19       | 11,30       | 37,66    | 15,59     |
| 15/01/2021 | 12:00:40 | 6,17       | 11,33       | 37,63    | 14,71     |
| 15/01/2021 | 13:00:40 | 6,17       | 11,34       | 37,62    | 13,76     |
| 15/01/2021 | 14:00:40 | 6,22       | 11,33       | 37,63    | 13,40     |
| 15/01/2021 | 15:00:40 | 6,30       | 11,33       | 37,61    | 13,72     |
| 15/01/2021 | 16:00:40 | 6,33       | 11,52       | 37,64    | 11,83     |
| 15/01/2021 | 17:00:40 | 6,35       | 11,48       | 37,64    | 11,81     |
| 15/01/2021 | 18:00:40 | 6,34       | 11,36       | 37,61    | 11,87     |
| 15/01/2021 | 19:00:40 | 6,33       | 11,33       | 37,59    | 12,10     |
| 15/01/2021 | 20:00:40 | 6,24       | 11,37       | 37,59    | 11,41     |
| 15/01/2021 | 21:00:40 | 6,18       | 11,38       | 37,61    | 10,60     |
| 15/01/2021 | 22:00:40 | 6,13       | 11,34       | 37,59    | 10,76     |
| 15/01/2021 | 23:00:40 | 6,14       | 11,28       | 37,52    | 8,96      |
| 16/01/2021 | 00:00:40 | 6,17       | 11,24       | 37,59    | 9,56      |
| 16/01/2021 | 01:00:40 | 6,23       | 11,38       | 37,60    | 9,39      |
| 16/01/2021 | 02:00:40 | 6,34       | 11,25       | 37,56    | 8,38      |
| 16/01/2021 | 03:00:40 | 6,42       | 11,25       | 37,58    | 9,03      |
| 16/01/2021 | 04:00:40 | 6,51       | 11,30       | 37,59    | 9,79      |
| 16/01/2021 | 05:00:40 | 6,51       | 11,39       | 37,62    | 9,84      |
| 16/01/2021 | 06:00:40 | 6,54       | 11,29       | 37,62    | 12,70     |
| 16/01/2021 | 07:00:40 | 6,55       | 11,36       | 37,63    | 11,35     |
| 16/01/2021 | 08:00:40 | 6,40       | 11,43       | 37,63    | 14,20     |
| 16/01/2021 | 09:00:40 | 6,34       | 11,08       | 37,59    | 12,21     |
| 16/01/2021 | 10:00:40 | 6,23       | 11,17       | 37,61    | 13,09     |
| 16/01/2021 | 11:00:40 | 6,20       | 11,09       | 37,61    | 18,32     |
| 16/01/2021 | 12:00:40 | 6,15       | 11,06       | 37,62    | 15,06     |
| 16/01/2021 | 13:00:40 | 6,22       | 11,16       | 37,62    | 16,33     |
| 16/01/2021 | 14:00:40 | 6,24       | 11,30       | 37,59    | 16,81     |
| 16/01/2021 | 15:00:40 | 6,27       | 11,26       | 37,60    | 16,01     |
| 16/01/2021 | 16:00:40 | 6,34       | 11,36       | 37,57    | 24,83     |
| 16/01/2021 | 17:00:40 | 6,36       | 11,34       | 37,56    | 24,89     |
| 16/01/2021 | 18:00:40 | 6,40       | 11,18       | 37,61    | 19,84     |
| 16/01/2021 | 19:00:40 | 6,34       | 11,12       | 37,61    | 19,78     |
| 16/01/2021 | 20:00:40 | 6,31       | 11,10       | 37,60    | 17,05     |
| 16/01/2021 | 21:00:40 | 6,24       | 11,05       | 37,62    | 21,11     |
| 16/01/2021 | 22:00:40 | 6,18       | 11,00       | 37,59    | 18,87     |
| 16/01/2021 | 23:00:40 | 6,19       | 10,99       | 37,57    | 20,29     |
| 17/01/2021 | 00:00:40 | 6,18       | 10,94       | 37,57    | 20,70     |
| 17/01/2021 | 01:00:40 | 6,22       | 10,87       | 37,52    | 20,26     |
| 17/01/2021 | 02:00:40 | 6,32       | 10,89       | 37,58    | 19,24     |
| 17/01/2021 | 03:00:40 | 6,35       | 10,86       | 37,60    | 21,05     |
| 17/01/2021 | 04:00:40 | 6,45       | 10,84       | 37,57    | 21,57     |
| 17/01/2021 | 05:00:40 | 6,46       | 10,82       | 37,50    | 27,80     |
| 17/01/2021 | 06:00:40 | 6,47       | 10,84       | 37,53    | 28,96     |
| 17/01/2021 | 07:00:40 | 6,45       | 10,73       | 37,51    | 20,53     |
| 17/01/2021 | 08:00:40 | 6,39       | 10,77       | 37,53    | 23,64     |
| 17/01/2021 | 09:00:40 | 6,32       | 10,77       | 37,53    | 23,20     |
| 17/01/2021 | 10:00:40 | 6,26       | 10,70       | 37,53    | 19,47     |

| Data       | Ora      | Profondità | Temperatura | Salinità | Torbidità |
|------------|----------|------------|-------------|----------|-----------|
| GG/MM/AAAA | hh:mm:ss | m          | °C          | psu      | FTU       |
| 17/01/2021 | 11:00:40 | 6,19       | 10,76       | 37,53    | 22,16     |
| 17/01/2021 | 12:00:40 | 6,15       | 10,74       | 37,54    | 25,65     |
| 17/01/2021 | 13:00:40 | 6,13       | 10,77       | 37,52    | 21,42     |
| 17/01/2021 | 14:00:40 | 6,15       | 10,81       | 37,54    | 15,89     |
| 17/01/2021 | 15:00:40 | 6,16       | 10,81       | 37,57    | 16,41     |

Valori superiori al limite naturale preesistente

### Andamento temporale delle variabili monitorate

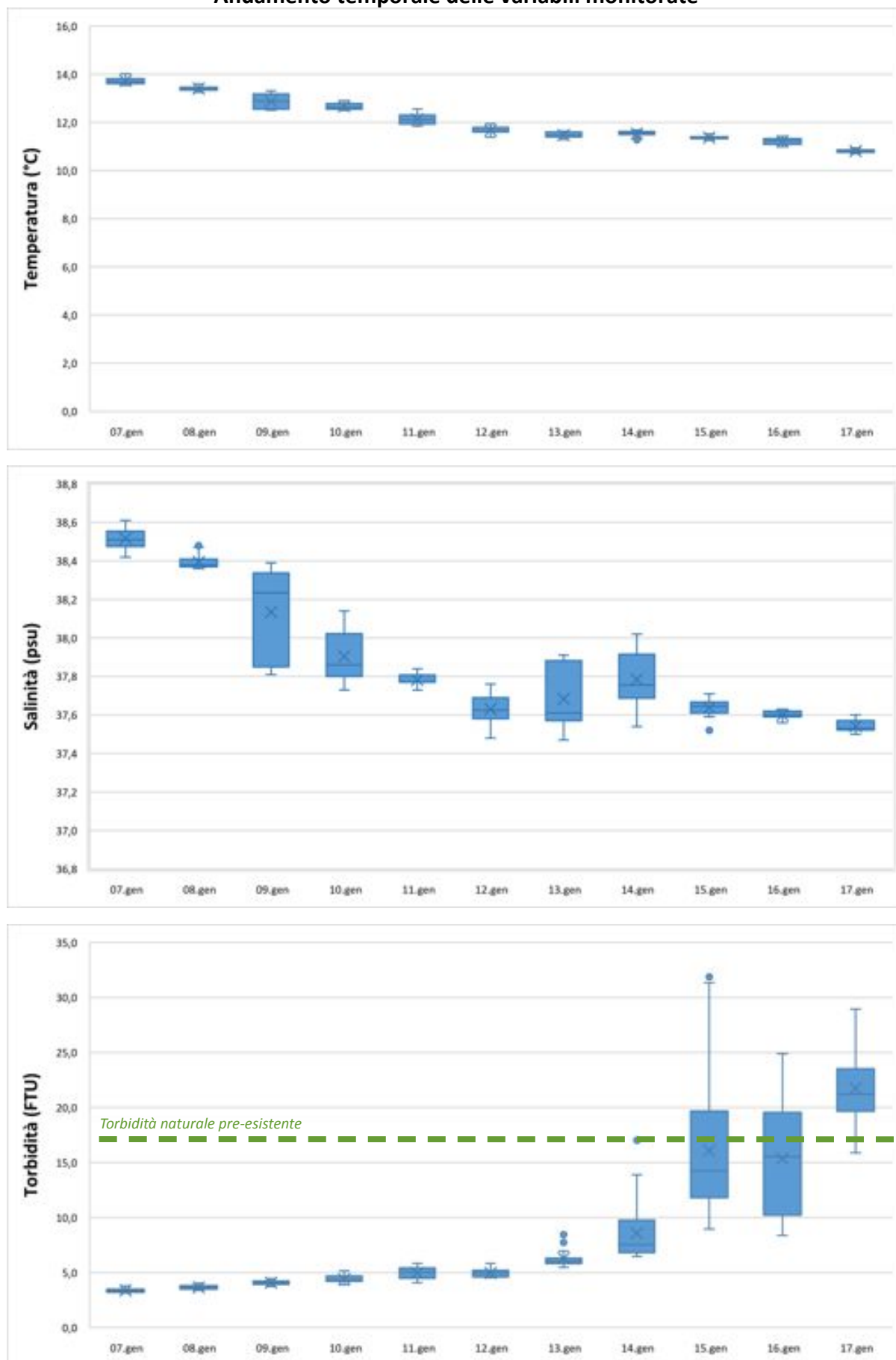

| Data       | Ora      | Profondità | Temperatura | Salinità | Torbidità |
|------------|----------|------------|-------------|----------|-----------|
| GG/MM/AAAA | hh:mm:ss | m          | °C          | psu      | FTU       |
| 07/01/2021 | 11:00:40 | 6,41       | 13,71       | 37,22    | 2,64      |
| 07/01/2021 | 12:00:40 | 6,37       | 13,75       | 37,20    | 2,67      |
| 07/01/2021 | 13:00:40 | 6,35       | 13,84       | 37,22    | 2,62      |
| 07/01/2021 | 14:00:40 | 6,27       | 13,95       | 37,22    | 2,58      |
| 07/01/2021 | 15:00:40 | 6,26       | 13,76       | 37,16    | 2,66      |
| 07/01/2021 | 16:00:40 | 6,23       | 13,72       | 37,15    | 2,79      |
| 07/01/2021 | 17:00:40 | 6,28       | 13,74       | 37,16    | 2,76      |
| 07/01/2021 | 18:00:40 | 6,30       | 13,53       | 36,99    | 2,82      |
| 07/01/2021 | 19:00:40 | 6,32       | 13,57       | 37,07    | 2,86      |
| 07/01/2021 | 20:00:40 | 6,32       | 13,55       | 37,05    | 2,84      |
| 07/01/2021 | 21:00:40 | 6,39       | 13,52       | 37,00    | 2,83      |
| 07/01/2021 | 22:00:40 | 6,43       | 13,48       | 36,98    | 2,82      |
| 07/01/2021 | 23:00:40 | 6,43       | 13,43       | 36,93    | 2,83      |
| 08/01/2021 | 00:00:40 | 6,44       | 13,42       | 36,92    | 2,74      |
| 08/01/2021 | 01:00:40 | 6,43       | 13,42       | 36,91    | 9,92      |
| 08/01/2021 | 02:00:40 | 6,43       | 13,39       | 36,90    | 2,78      |
| 08/01/2021 | 03:00:40 | 6,42       | 13,35       | 36,87    | 2,84      |
| 08/01/2021 | 04:00:40 | 6,38       | 13,34       | 36,86    | 6,85      |
| 08/01/2021 | 05:00:40 | 6,33       | 13,32       | 36,84    | 24,04     |
| 08/01/2021 | 06:00:40 | 6,30       | 13,31       | 36,84    | 12,85     |
| 08/01/2021 | 07:00:40 | 6,29       | 13,29       | 36,85    | 3,08      |
| 08/01/2021 | 08:00:40 | 6,37       | 13,28       | 36,84    | 2,72      |
| 08/01/2021 | 09:00:40 | 6,34       | 13,25       | 36,84    | 15,47     |
| 08/01/2021 | 10:00:40 | 6,39       | 13,27       | 36,86    | 7,44      |
| 08/01/2021 | 11:00:40 | 6,41       | 13,30       | 36,88    | 2,93      |
| 08/01/2021 | 12:00:40 | 6,40       | 13,26       | 36,83    | 3,44      |
| 08/01/2021 | 13:00:40 | 6,36       | 13,27       | 36,83    | 2,82      |
| 08/01/2021 | 14:00:40 | 6,39       | 13,29       | 36,83    | 2,86      |
| 08/01/2021 | 15:00:40 | 6,30       | 13,32       | 36,87    | 2,85      |
| 08/01/2021 | 16:00:40 | 6,28       | 13,39       | 36,92    | 2,84      |
| 08/01/2021 | 17:00:40 | 6,24       | 13,38       | 36,91    | 2,88      |
| 08/01/2021 | 18:00:40 | 6,24       | 13,39       | 36,89    | 3,17      |
| 08/01/2021 | 19:00:40 | 6,26       | 13,39       | 36,91    | 2,95      |
| 08/01/2021 | 20:00:40 | 6,26       | 13,31       | 36,88    | 2,95      |
| 08/01/2021 | 21:00:40 | 6,31       | 13,30       | 36,88    | 3,08      |
| 08/01/2021 | 22:00:40 | 6,35       | 13,27       | 36,86    | 3,13      |
| 08/01/2021 | 23:00:40 | 6,42       | 13,26       | 36,87    | 3,18      |
| 09/01/2021 | 00:00:40 | 6,48       | 13,25       | 36,88    | 3,21      |
| 09/01/2021 | 01:00:40 | 6,48       | 13,27       | 36,89    | 3,13      |
| 09/01/2021 | 02:00:40 | 6,46       | 13,23       | 36,90    | 3,29      |
| 09/01/2021 | 03:00:40 | 6,44       | 13,24       | 36,90    | 3,17      |
| 09/01/2021 | 04:00:40 | 6,40       | 13,14       | 36,87    | 3,19      |
| 09/01/2021 | 05:00:40 | 6,35       | 12,93       | 36,77    | 3,28      |
| 09/01/2021 | 06:00:40 | 6,32       | 12,94       | 36,76    | 3,24      |
| 09/01/2021 | 07:00:40 | 6,28       | 12,89       | 36,72    | 3,20      |
| 09/01/2021 | 08:00:40 | 6,31       | 13,00       | 36,80    | 3,60      |
| 09/01/2021 | 09:00:40 | 6,30       | 12,79       | 36,69    | 3,32      |
| 09/01/2021 | 10:00:40 | 6,36       | 12,70       | 36,64    | 3,45      |

| Data       | Ora      | Profondità | Temperatura | Salinità | Torbidità |
|------------|----------|------------|-------------|----------|-----------|
| GG/MM/AAAA | hh:mm:ss | m          | °C          | psu      | FTU       |
| 09/01/2021 | 11:00:40 | 6,34       | 12,72       | 36,63    | 3,30      |
| 09/01/2021 | 12:00:40 | 6,39       | 12,65       | 36,57    | 3,33      |
| 09/01/2021 | 13:00:40 | 6,39       | 12,63       | 36,54    | 3,56      |
| 09/01/2021 | 14:00:40 | 6,40       | 12,64       | 36,52    | 3,81      |
| 09/01/2021 | 15:00:40 | 6,37       | 12,59       | 36,48    | 3,56      |
| 09/01/2021 | 16:00:40 | 6,33       | 12,55       | 36,45    | 3,71      |
| 09/01/2021 | 17:00:40 | 6,30       | 12,50       | 36,35    | 3,68      |
| 09/01/2021 | 18:00:40 | 6,23       | 12,52       | 36,36    | 3,48      |
| 09/01/2021 | 19:00:40 | 6,27       | 12,50       | 36,37    | 3,58      |
| 09/01/2021 | 20:00:40 | 6,26       | 12,49       | 36,33    | 3,61      |
| 09/01/2021 | 21:00:40 | 6,35       | 12,47       | 36,32    | 3,60      |
| 09/01/2021 | 22:00:40 | 6,36       | 12,43       | 36,27    | 3,99      |
| 09/01/2021 | 23:00:40 | 6,45       | 12,43       | 36,28    | 3,64      |
| 10/01/2021 | 00:00:40 | 6,47       | 12,45       | 36,31    | 4,40      |
| 10/01/2021 | 01:00:40 | 6,50       | 12,59       | 36,42    | 3,85      |
| 10/01/2021 | 02:00:40 | 6,50       | 12,64       | 36,45    | 4,79      |
| 10/01/2021 | 03:00:40 | 6,47       | 12,88       | 36,61    | 3,43      |
| 10/01/2021 | 04:00:40 | 6,50       | 12,89       | 36,62    | 3,37      |
| 10/01/2021 | 05:00:40 | 6,45       | 12,91       | 36,62    | 3,28      |
| 10/01/2021 | 06:00:40 | 6,38       | 12,91       | 36,63    | 7,06      |
| 10/01/2021 | 07:00:40 | 6,30       | 12,91       | 36,62    | 10,47     |
| 10/01/2021 | 08:00:40 | 6,28       | 12,90       | 36,60    | 3,28      |
| 10/01/2021 | 09:00:40 | 6,30       | 12,45       | 36,31    | 3,53      |
| 10/01/2021 | 10:00:40 | 6,35       | 12,49       | 36,33    | 3,79      |
| 10/01/2021 | 11:00:40 | 6,41       | 12,46       | 36,36    | 4,03      |
| 10/01/2021 | 12:00:40 | 6,46       | 12,46       | 36,34    | 3,95      |
| 10/01/2021 | 13:00:40 | 6,46       | 12,49       | 36,34    | 3,83      |
| 10/01/2021 | 14:00:40 | 6,34       | 12,49       | 36,33    | 3,76      |
| 10/01/2021 | 15:00:40 | 6,32       | 12,50       | 36,33    | 7,64      |
| 10/01/2021 | 16:00:40 | 6,37       | 12,44       | 36,23    | 3,71      |
| 10/01/2021 | 17:00:40 | 6,30       | 12,42       | 36,22    | 3,76      |
| 10/01/2021 | 18:00:40 | 6,30       | 12,38       | 36,19    | 3,79      |
| 10/01/2021 | 19:00:40 | 6,35       | 12,36       | 36,20    | 3,92      |
| 10/01/2021 | 20:00:40 | 6,25       | 12,36       | 36,23    | 3,71      |
| 10/01/2021 | 21:00:40 | 6,30       | 12,34       | 36,22    | 3,73      |
| 10/01/2021 | 22:00:40 | 6,35       | 12,35       | 36,25    | 3,76      |
| 10/01/2021 | 23:00:40 | 6,33       | 12,30       | 36,29    | 3,67      |
| 11/01/2021 | 00:00:40 | 6,51       | 12,31       | 36,22    | 3,28      |
| 11/01/2021 | 01:00:40 | 6,50       | 12,31       | 36,27    | 3,38      |
| 11/01/2021 | 02:00:40 | 6,53       | 12,17       | 36,21    | 3,83      |
| 11/01/2021 | 03:00:40 | 6,56       | 12,22       | 36,29    | 3,59      |
| 11/01/2021 | 04:00:40 | 6,57       | 12,11       | 36,27    | 3,87      |
| 11/01/2021 | 05:00:40 | 6,46       | 12,04       | 36,26    | 4,39      |
| 11/01/2021 | 06:00:40 | 6,47       | 11,97       | 36,19    | 4,77      |
| 11/01/2021 | 07:00:40 | 6,40       | 11,96       | 36,19    | 18,68     |
| 11/01/2021 | 08:00:40 | 6,32       | 11,98       | 36,20    | 4,63      |
| 11/01/2021 | 09:00:40 | 6,37       | 11,92       | 36,19    | 4,68      |
| 11/01/2021 | 10:00:40 | 6,31       | 11,92       | 36,16    | 4,71      |

| Data       | Ora      | Profondità | Temperatura | Salinità | Torbidità |
|------------|----------|------------|-------------|----------|-----------|
| GG/MM/AAAA | hh:mm:ss | m          | °C          | psu      | FTU       |
| 11/01/2021 | 11:00:40 | 6,28       | 11,93       | 36,19    | 4,73      |
| 11/01/2021 | 12:00:40 | 6,34       | 11,83       | 36,23    | 4,98      |
| 11/01/2021 | 13:00:40 | 6,40       | 11,93       | 36,17    | 4,80      |
| 11/01/2021 | 14:00:40 | 6,43       | 11,86       | 36,19    | 4,67      |
| 11/01/2021 | 15:00:40 | 6,45       | 11,84       | 36,17    | 4,40      |
| 11/01/2021 | 16:00:40 | 6,42       | 11,84       | 36,23    | 4,48      |
| 11/01/2021 | 17:00:40 | 6,40       | 11,73       | 36,24    | 4,72      |
| 11/01/2021 | 18:00:40 | 6,35       | 11,75       | 36,17    | 4,44      |
| 11/01/2021 | 19:00:40 | 6,31       | 11,77       | 36,23    | 4,55      |
| 11/01/2021 | 20:00:40 | 6,25       | 11,73       | 36,22    | 4,36      |
| 11/01/2021 | 21:00:40 | 6,27       | 11,69       | 36,18    | 4,41      |
| 11/01/2021 | 22:00:40 | 6,30       | 11,68       | 36,16    | 4,58      |
| 11/01/2021 | 23:00:40 | 6,33       | 11,69       | 36,15    | 4,52      |
| 12/01/2021 | 00:00:40 | 6,40       | 11,66       | 36,15    | 4,24      |
| 12/01/2021 | 01:00:40 | 6,47       | 11,61       | 36,11    | 4,16      |
| 12/01/2021 | 02:00:40 | 6,51       | 11,61       | 36,11    | 4,28      |
| 12/01/2021 | 03:00:40 | 6,53       | 11,59       | 36,11    | 4,10      |
| 12/01/2021 | 04:00:40 | 6,54       | 11,58       | 36,08    | 4,17      |
| 12/01/2021 | 05:00:40 | 6,51       | 11,55       | 36,05    | 4,14      |
| 12/01/2021 | 06:00:40 | 6,44       | 11,52       | 36,05    | 4,16      |
| 12/01/2021 | 07:00:40 | 6,39       | 11,51       | 36,03    | 4,15      |
| 12/01/2021 | 08:00:40 | 6,33       | 11,50       | 36,03    | 4,12      |
| 12/01/2021 | 09:00:40 | 6,25       | 11,45       | 36,01    | 4,24      |
| 12/01/2021 | 10:00:40 | 6,28       | 11,44       | 35,99    | 4,08      |
| 12/01/2021 | 11:00:40 | 6,27       | 11,47       | 36,01    | 4,14      |
| 12/01/2021 | 12:00:40 | 6,29       | 11,49       | 35,99    | 4,15      |
| 12/01/2021 | 13:00:40 | 6,37       | 11,54       | 36,02    | 4,47      |
| 12/01/2021 | 14:00:40 | 6,45       | 11,53       | 35,96    | 4,75      |
| 12/01/2021 | 15:00:40 | 6,48       | 11,50       | 35,96    | 5,34      |
| 12/01/2021 | 16:00:40 | 6,46       | 11,47       | 35,91    | 5,69      |
| 12/01/2021 | 17:00:40 | 6,45       | 11,46       | 35,89    | 5,41      |
| 12/01/2021 | 18:00:40 | 6,34       | 11,46       | 35,91    | 32,38     |
| 12/01/2021 | 19:00:40 | 6,29       | 11,47       | 35,93    | 5,70      |
| 12/01/2021 | 20:00:40 | 6,24       | 11,41       | 35,90    | 5,59      |
| 12/01/2021 | 21:00:40 | 6,19       | 11,46       | 35,96    | 6,07      |
| 12/01/2021 | 22:00:40 | 6,21       | 11,46       | 35,96    | 5,66      |
| 12/01/2021 | 23:00:40 | 6,27       | 11,40       | 35,96    | 5,83      |
| 13/01/2021 | 00:00:40 | 6,34       | 11,43       | 35,96    | 5,72      |
| 13/01/2021 | 01:00:40 | 6,41       | 11,40       | 35,94    | 5,51      |
| 13/01/2021 | 02:00:40 | 6,49       | 11,44       | 36,03    | 6,22      |
| 13/01/2021 | 03:00:40 | 6,53       | 11,56       | 36,32    | 6,08      |
| 13/01/2021 | 04:00:40 | 6,55       | 11,54       | 36,32    | 6,06      |
| 13/01/2021 | 05:00:40 | 6,52       | 11,56       | 36,34    | 5,98      |
| 13/01/2021 | 06:00:40 | 6,46       | 11,57       | 36,34    | 5,95      |
| 13/01/2021 | 07:00:40 | 6,42       | 11,60       | 36,37    | 5,90      |
| 13/01/2021 | 08:00:40 | 6,32       | 11,57       | 36,37    | 5,26      |
| 13/01/2021 | 09:00:40 | 6,25       | 11,43       | 36,21    | 5,33      |
| 13/01/2021 | 10:00:40 | 6,23       | 11,37       | 36,15    | 5,17      |

| Data       | Ora      | Profondità | Temperatura | Salinità | Torbidità |
|------------|----------|------------|-------------|----------|-----------|
| GG/MM/AAAA | hh:mm:ss | m          | °C          | psu      | FTU       |
| 13/01/2021 | 11:00:40 | 6,18       | 11,21       | 36,05    | 5,61      |
| 13/01/2021 | 12:00:40 | 6,24       | 11,25       | 36,06    | 5,39      |
| 13/01/2021 | 13:00:40 | 6,29       | 11,26       | 36,02    | 5,62      |
| 13/01/2021 | 14:00:40 | 6,35       | 11,29       | 35,99    | 5,50      |
| 13/01/2021 | 15:00:40 | 6,44       | 11,25       | 35,97    | 5,72      |
| 13/01/2021 | 16:00:40 | 6,43       | 11,21       | 36,01    | 5,51      |
| 13/01/2021 | 17:00:40 | 6,44       | 11,18       | 35,99    | 5,45      |
| 13/01/2021 | 18:00:40 | 6,40       | 11,14       | 35,93    | 5,47      |
| 13/01/2021 | 19:00:40 | 6,36       | 11,10       | 35,88    | 5,71      |
| 13/01/2021 | 20:00:40 | 6,32       | 11,08       | 35,89    | 6,05      |
| 13/01/2021 | 21:00:40 | 6,25       | 11,02       | 35,88    | 7,79      |
| 13/01/2021 | 22:00:40 | 6,19       | 10,96       | 35,85    | 7,33      |
| 13/01/2021 | 23:00:40 | 6,26       | 10,95       | 35,85    | 8,13      |
| 14/01/2021 | 00:00:40 | 6,32       | 10,90       | 35,80    | 7,51      |
| 14/01/2021 | 01:00:40 | 6,40       | 10,98       | 35,81    | 8,16      |
| 14/01/2021 | 02:00:40 | 6,46       | 11,15       | 35,88    | 12,80     |
| 14/01/2021 | 03:00:40 | 6,51       | 11,40       | 36,20    | 8,16      |
| 14/01/2021 | 04:00:40 | 6,53       | 11,49       | 36,32    | 9,65      |
| 14/01/2021 | 05:00:40 | 6,53       | 11,52       | 36,32    | 8,59      |
| 14/01/2021 | 06:00:40 | 6,48       | 11,49       | 36,35    | 7,43      |
| 14/01/2021 | 07:00:40 | 6,37       | 11,57       | 36,48    | 7,72      |
| 14/01/2021 | 08:00:40 | 6,32       | 11,59       | 36,48    | 7,13      |
| 14/01/2021 | 09:00:40 | 6,23       | 11,61       | 36,48    | 6,92      |
| 14/01/2021 | 10:00:40 | 6,19       | 11,58       | 36,49    | 6,29      |
| 14/01/2021 | 11:00:40 | 6,14       | 11,59       | 36,47    | 5,87      |
| 14/01/2021 | 12:00:40 | 6,18       | 11,53       | 36,43    | 5,62      |
| 14/01/2021 | 13:00:40 | 6,25       | 11,42       | 36,27    | 6,74      |
| 14/01/2021 | 14:00:40 | 6,35       | 11,44       | 36,17    | 7,05      |
| 14/01/2021 | 15:00:40 | 6,41       | 11,48       | 36,13    | 6,76      |
| 14/01/2021 | 16:00:40 | 6,40       | 11,46       | 36,13    | 6,80      |
| 14/01/2021 | 17:00:40 | 6,42       | 11,43       | 36,12    | 6,66      |
| 14/01/2021 | 18:00:40 | 6,41       | 11,41       | 36,12    | 6,64      |
| 14/01/2021 | 19:00:40 | 6,35       | 11,43       | 36,15    | 7,13      |
| 14/01/2021 | 20:00:40 | 6,30       | 11,43       | 36,12    | 6,28      |
| 14/01/2021 | 21:00:40 | 6,28       | 11,42       | 36,16    | 7,75      |
| 14/01/2021 | 22:00:40 | 6,23       | 11,43       | 36,11    | 13,40     |
| 14/01/2021 | 23:00:40 | 6,24       | 11,44       | 36,08    | 13,61     |
| 15/01/2021 | 00:00:40 | 6,31       | 11,43       | 36,10    | 28,58     |
| 15/01/2021 | 01:00:40 | 6,34       | 11,35       | 36,07    | 22,36     |
| 15/01/2021 | 02:00:40 | 6,42       | 11,41       | 36,08    | 18,99     |
| 15/01/2021 | 03:00:40 | 6,46       | 11,37       | 36,07    | 19,71     |
| 15/01/2021 | 04:00:40 | 6,51       | 11,37       | 36,09    | 26,99     |
| 15/01/2021 | 05:00:40 | 6,52       | 11,33       | 36,07    | 22,81     |
| 15/01/2021 | 06:00:40 | 6,53       | 11,38       | 36,10    | 23,46     |
| 15/01/2021 | 07:00:40 | 6,47       | 11,30       | 36,07    | 24,51     |
| 15/01/2021 | 08:00:40 | 6,39       | 11,24       | 36,06    | 21,94     |
| 15/01/2021 | 09:00:40 | 6,30       | 11,24       | 36,05    | 20,38     |
| 15/01/2021 | 10:00:40 | 6,25       | 11,19       | 36,04    | 20,64     |



| Data       | Ora      | Profondità | Temperatura | Salinità | Torbidità |
|------------|----------|------------|-------------|----------|-----------|
| GG/MM/AAAA | hh:mm:ss | m          | °C          | psu      | FTU       |
| 15/01/2021 | 11:00:40 | 6,22       | 11,21       | 36,05    | 18,17     |
| 15/01/2021 | 12:00:40 | 6,20       | 11,30       | 36,06    | 16,28     |
| 15/01/2021 | 13:00:40 | 6,20       | 11,32       | 36,06    | 14,27     |
| 15/01/2021 | 14:00:40 | 6,23       | 11,11       | 36,02    | 20,06     |
| 15/01/2021 | 15:00:40 | 6,31       | 11,25       | 36,02    | 14,64     |
| 15/01/2021 | 16:00:40 | 6,35       | 11,27       | 36,04    | 14,12     |
| 15/01/2021 | 17:00:40 | 6,38       | 12,02       | 36,23    | 6,53      |
| 15/01/2021 | 18:00:40 | 6,38       | 12,07       | 36,22    | 6,70      |
| 15/01/2021 | 19:00:40 | 6,35       | 12,18       | 36,26    | 6,84      |
| 15/01/2021 | 20:00:40 | 6,29       | 12,16       | 36,24    | 6,89      |
| 15/01/2021 | 21:00:40 | 6,23       | 12,05       | 36,22    | 6,53      |
| 15/01/2021 | 22:00:40 | 6,19       | 11,96       | 36,16    | 6,89      |
| 15/01/2021 | 23:00:40 | 6,18       | 11,90       | 36,14    | 12,02     |
| 16/01/2021 | 00:00:40 | 6,19       | 11,96       | 36,16    | 6,77      |
| 16/01/2021 | 01:00:40 | 6,26       | 11,99       | 36,17    | 5,82      |
| 16/01/2021 | 02:00:40 | 6,34       | 11,98       | 36,15    | 6,40      |
| 16/01/2021 | 03:00:40 | 6,43       | 11,98       | 36,16    | 5,75      |
| 16/01/2021 | 04:00:40 | 6,48       | 11,96       | 36,15    | 5,02      |
| 16/01/2021 | 05:00:40 | 6,49       | 11,87       | 36,12    | 6,35      |
| 16/01/2021 | 06:00:40 | 6,51       | 11,79       | 36,08    | 19,42     |
| 16/01/2021 | 07:00:40 | 6,49       | 11,79       | 36,08    | 13,33     |
| 16/01/2021 | 08:00:40 | 6,40       | 11,73       | 36,06    | 17,54     |
| 16/01/2021 | 09:00:40 | 6,33       | 11,72       | 36,07    | 20,67     |
| 16/01/2021 | 10:00:40 | 6,25       | 11,68       | 36,06    | 15,62     |
| 16/01/2021 | 11:00:40 | 6,19       | 11,74       | 36,07    | 23,99     |
| 16/01/2021 | 12:00:40 | 6,17       | 11,70       | 36,04    | 25,39     |
| 16/01/2021 | 13:00:40 | 6,22       | 11,69       | 36,09    | 24,29     |
| 16/01/2021 | 14:00:40 | 6,27       | 11,58       | 36,09    | 32,40     |
| 16/01/2021 | 15:00:40 | 6,38       | 11,66       | 36,14    | 25,13     |
| 16/01/2021 | 16:00:40 | 6,37       | 11,61       | 36,12    | 24,45     |
| 16/01/2021 | 17:00:40 | 6,46       | 11,48       | 36,10    | 21,01     |
| 16/01/2021 | 18:00:40 | 6,39       | 11,35       | 36,06    | 23,70     |
| 16/01/2021 | 19:00:40 | 6,43       | 11,17       | 36,00    | 26,60     |
| 16/01/2021 | 20:00:40 | 6,34       | 11,07       | 35,98    | 27,56     |
| 16/01/2021 | 21:00:40 | 6,32       | 10,96       | 35,96    | 30,11     |
| 16/01/2021 | 22:00:40 | 6,26       | 10,90       | 35,97    | 28,45     |
| 16/01/2021 | 23:00:40 | 6,24       | 10,90       | 35,98    | 35,87     |
| 17/01/2021 | 00:00:40 | 6,19       | 10,81       | 35,98    | 34,97     |
| 17/01/2021 | 01:00:40 | 6,26       | 10,75       | 35,98    | 42,88     |
| 17/01/2021 | 02:00:40 | 6,35       | 10,64       | 35,95    | 37,45     |
| 17/01/2021 | 03:00:40 | 6,38       | 10,55       | 35,93    | 36,20     |
| 17/01/2021 | 04:00:40 | 6,41       | 10,52       | 35,91    | 38,31     |
| 17/01/2021 | 05:00:40 | 6,44       | 10,49       | 35,88    | 33,26     |
| 17/01/2021 | 06:00:40 | 6,45       | 10,63       | 36,02    | 22,12     |
| 17/01/2021 | 07:00:40 | 6,42       | 10,59       | 36,07    | 22,64     |
| 17/01/2021 | 08:00:40 | 6,40       | 10,62       | 36,12    | 49,48     |
| 17/01/2021 | 09:00:40 | 6,32       | 10,70       | 36,16    | 16,49     |
| 17/01/2021 | 10:00:40 | 6,28       | 10,73       | 36,17    | 17,59     |

| Data       | Ora      | Profondità | Temperatura | Salinità | Torbidità |
|------------|----------|------------|-------------|----------|-----------|
| GG/MM/AAAA | hh:mm:ss | m          | °C          | psu      | FTU       |
| 17/01/2021 | 11:00:40 | 6,19       | 10,70       | 36,17    | 13,02     |
| 17/01/2021 | 12:00:40 | 6,17       | 10,70       | 36,16    | 12,44     |
| 17/01/2021 | 13:00:40 | 6,14       | 10,70       | 36,18    | 11,40     |
| 17/01/2021 | 14:00:40 | 6,14       | 10,71       | 36,19    | 9,98      |
| 17/01/2021 | 15:00:40 | 6,16       | 10,74       | 36,21    | 8,65      |
| 17/01/2021 | 16:00:40 | 6,23       | 10,76       | 36,22    | 8,12      |
| 17/01/2021 | 17:00:40 | 6,28       | 10,80       | 36,24    | 7,61      |
| 17/01/2021 | 18:00:40 | 6,30       | 10,77       | 36,20    | 8,04      |
| 17/01/2021 | 19:00:40 | 6,30       | 10,72       | 36,19    | 7,50      |
| 17/01/2021 | 20:00:40 | 6,27       | 10,73       | 36,20    | 7,00      |
| 17/01/2021 | 21:00:40 | 6,21       | 10,70       | 36,21    | 6,88      |
| 17/01/2021 | 22:00:40 | 6,21       | 10,80       | 36,22    | 7,54      |
| 17/01/2021 | 23:00:40 | 6,18       | 10,70       | 36,19    | 6,94      |
| 18/01/2021 | 00:00:40 | 6,19       | 10,82       | 36,26    | 6,45      |
| 18/01/2021 | 01:00:40 | 6,19       | 10,72       | 36,22    | 6,23      |
| 18/01/2021 | 02:00:40 | 6,27       | 10,62       | 36,22    | 5,90      |
| 18/01/2021 | 03:00:40 | 6,33       | 10,57       | 36,25    | 6,70      |
| 18/01/2021 | 04:00:40 | 6,42       | 10,52       | 36,23    | 7,17      |
| 18/01/2021 | 05:00:40 | 6,45       | 10,55       | 36,20    | 7,93      |
| 18/01/2021 | 06:00:40 | 6,46       | 10,55       | 36,20    | 9,48      |
| 18/01/2021 | 07:00:40 | 6,46       | 10,58       | 36,20    | 16,49     |
| 18/01/2021 | 08:00:40 | 6,44       | 10,69       | 36,23    | 12,23     |
| 18/01/2021 | 09:00:40 | 6,41       | 10,61       | 36,21    | 12,09     |
| 18/01/2021 | 10:00:40 | 6,32       | 10,56       | 36,22    | 17,15     |
| 18/01/2021 | 11:00:40 | 6,32       | 10,53       | 36,22    | 14,57     |
| 18/01/2021 | 12:00:40 | 6,25       | 10,60       | 36,21    | 21,89     |
| 18/01/2021 | 13:00:40 | 6,21       | 10,69       | 36,22    | 15,30     |
| 18/01/2021 | 14:00:40 | 6,22       | 10,71       | 36,23    | 14,11     |
| 18/01/2021 | 15:00:40 | 6,26       | 10,66       | 36,23    | 19,75     |
| 18/01/2021 | 16:00:40 | 6,29       | 10,76       | 36,26    | 12,76     |
| 18/01/2021 | 17:00:40 | 6,38       | 10,69       | 36,27    | 13,54     |
| 18/01/2021 | 18:00:40 | 6,38       | 10,41       | 36,22    | 16,72     |
| 18/01/2021 | 19:00:40 | 6,41       | 10,32       | 36,22    | 19,73     |
| 18/01/2021 | 20:00:40 | 6,44       | 10,69       | 36,29    | 13,95     |
| 18/01/2021 | 21:00:40 | 6,35       | 10,79       | 36,25    | 15,29     |
| 18/01/2021 | 22:00:40 | 6,29       | 10,44       | 36,26    | 17,69     |
| 18/01/2021 | 23:00:40 | 6,30       | 10,29       | 36,22    | 18,32     |
| 19/01/2021 | 00:00:40 | 6,28       | 10,39       | 36,23    | 16,37     |
| 19/01/2021 | 01:00:40 | 6,28       | 10,31       | 36,20    | 28,02     |
| 19/01/2021 | 02:00:40 | 6,31       | 10,45       | 36,20    | 15,48     |
| 19/01/2021 | 03:00:40 | 6,31       | 10,59       | 36,20    | 13,10     |
| 19/01/2021 | 04:00:40 | 6,35       | 10,54       | 36,21    | 13,61     |
| 19/01/2021 | 05:00:40 | 6,42       | 10,42       | 36,17    | 13,75     |
| 19/01/2021 | 06:00:40 | 6,42       | 10,49       | 36,18    | 11,48     |
| 19/01/2021 | 07:00:40 | 6,44       | 10,45       | 36,17    | 11,57     |
| 19/01/2021 | 08:00:40 | 6,40       | 10,44       | 36,16    | 11,70     |
| 19/01/2021 | 09:00:40 | 6,38       | 10,44       | 36,17    | 10,35     |
| 19/01/2021 | 10:00:40 | 6,34       | 10,45       | 36,19    | 9,60      |

| Data       | Ora      | Profondità | Temperatura | Salinità | Torbidità |
|------------|----------|------------|-------------|----------|-----------|
| GG/MM/AAAA | hh:mm:ss | m          | °C          | psu      | FTU       |
| 19/01/2021 | 11:00:40 | 6,30       | 10,50       | 36,17    | 9,22      |
| 19/01/2021 | 12:00:40 | 6,22       | 10,38       | 36,13    | 10,16     |

Valori superiori al limite naturale preesistente

### Andamento temporale delle variabili monitorate

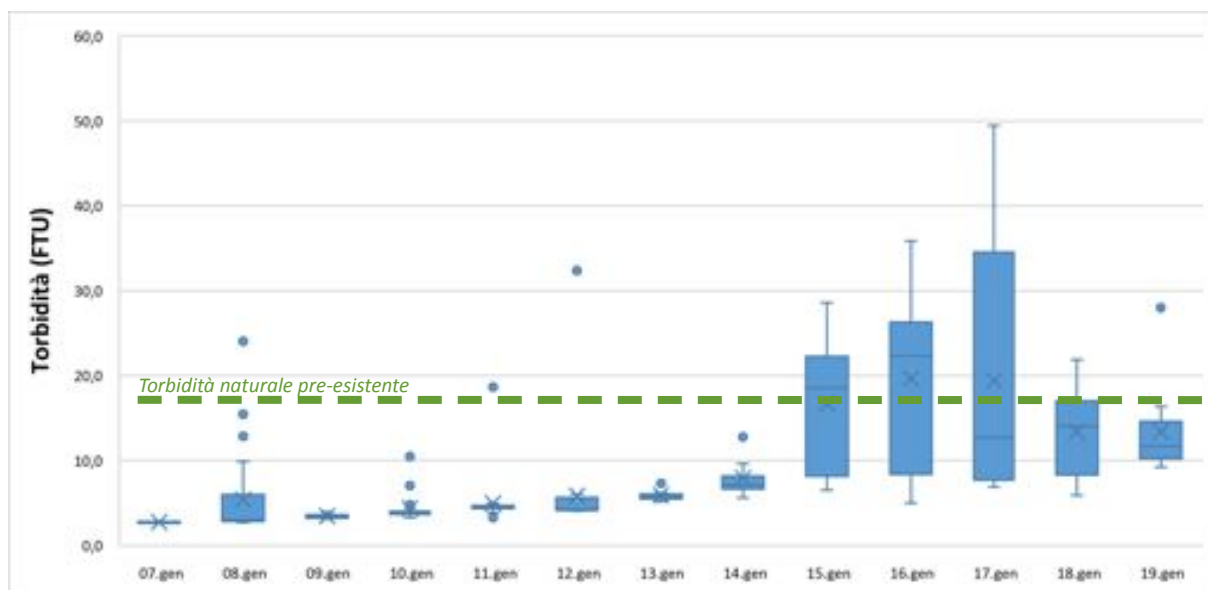
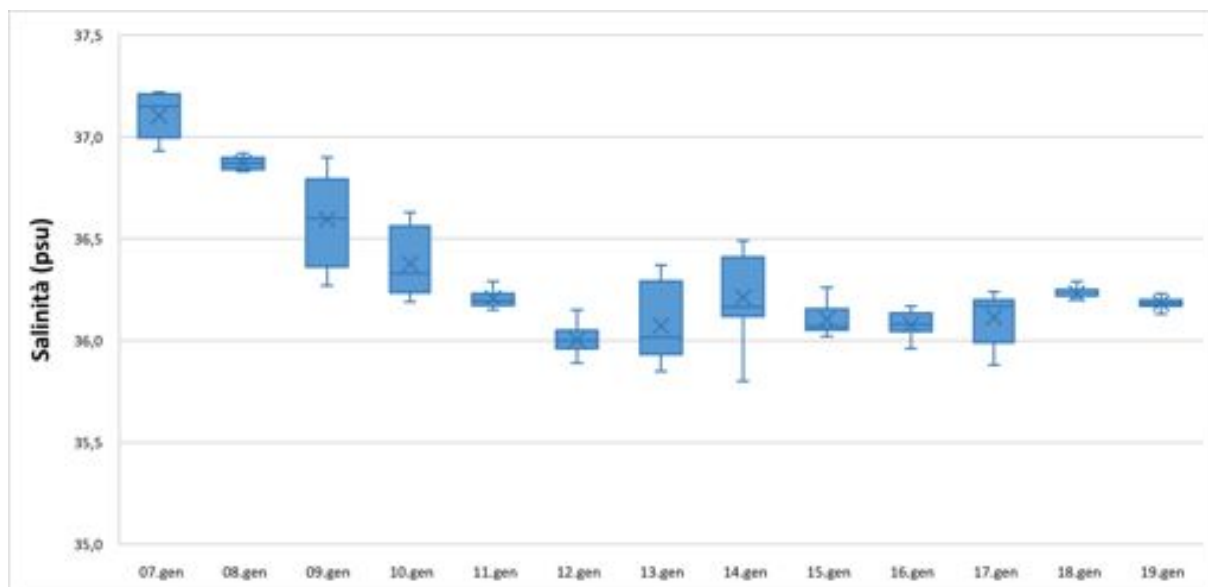
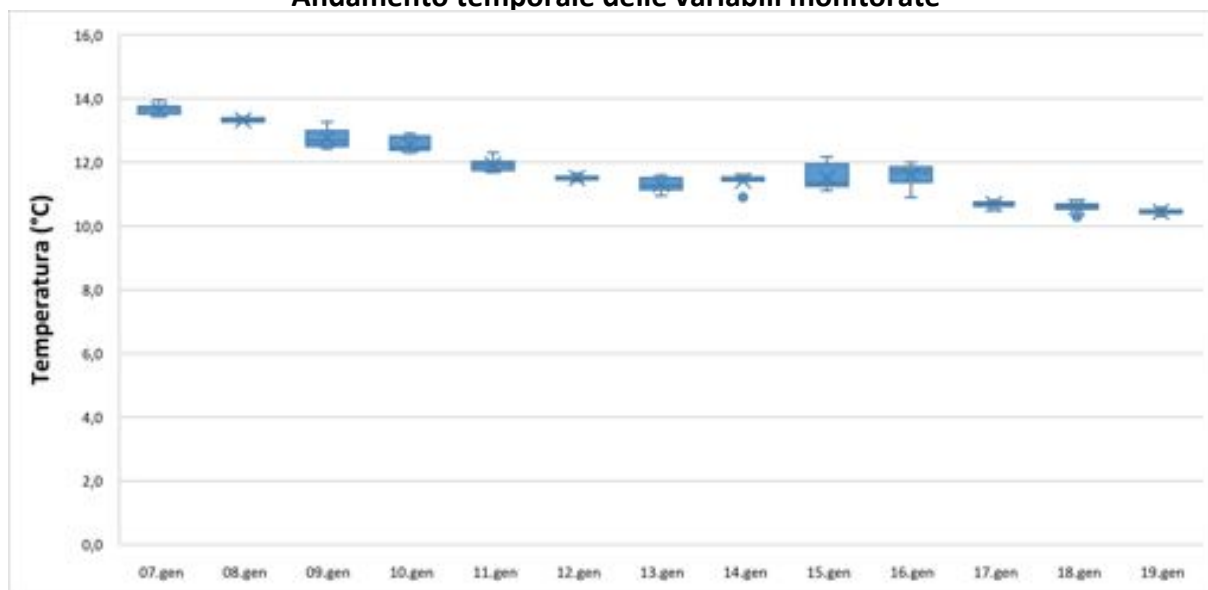

|   |                                   |                               |
|---|-----------------------------------|-------------------------------|
| NUOVO PORTO MOLFETTA<br>MONITORAGGIO TRASPORTO SOLIDO IN MARE | Report Monitoraggio:<br>RM_TSM_08 | Data emissione:<br>15/02/2021 |
|---|-----------------------------------|-------------------------------|

## Allegato 2: RPV\_TSM\_8.2

|  |                                      |
|--|--------------------------------------|
|  |                                      |
|  |                                      |
|  |                                      |
|  |                                      |
| <i>Postazioni Fisse</i>                | <i>Dati e Grafici Correntometria</i> |
|  |                                      |
| <i>Rilevamento dati</i>                | <b>20.01.2021</b>                    |
| <i>Periodo rilevamento dati</i>        | <b>07.01.2021 – 17-19.01 2021</b>    |
| <i>Trasmissione dati al CNR</i>        | <b>22.01.2021</b>                    |
| <i>Validazione e trasmissione dati</i> | <b>27.01.2021</b>                    |

| Data       | Ora      | Velocità | Direzione | Settore |
|------------|----------|----------|-----------|---------|
| GG/MM/AAAA | hh:mm:ss | cm/sec   | 0-360°    |         |
| 07/01/2021 | 11:00:40 | 12,63    | 98,57     | E       |
| 07/01/2021 | 12:00:40 | 8,09     | 71,78     | ENE     |
| 07/01/2021 | 13:00:40 | 7,11     | 72,45     | ENE     |
| 07/01/2021 | 14:00:40 | 7,50     | 81,90     | E       |
| 07/01/2021 | 15:00:40 | 3,52     | 87,15     | E       |
| 07/01/2021 | 16:00:40 | 4,16     | 84,62     | E       |
| 07/01/2021 | 17:00:40 | 3,74     | 62,36     | ENE     |
| 07/01/2021 | 18:00:40 | 3,02     | 71,51     | ENE     |
| 07/01/2021 | 19:00:40 | 2,28     | 42,59     | NE      |
| 07/01/2021 | 20:00:40 | 4,02     | 85,69     | E       |
| 07/01/2021 | 21:00:40 | 6,24     | 63,57     | ENE     |
| 07/01/2021 | 22:00:40 | 6,32     | 31,61     | NNE     |
| 07/01/2021 | 23:00:40 | 6,40     | 27,55     | NNE     |
| 08/01/2021 | 00:00:40 | 5,80     | 27,62     | NNE     |
| 08/01/2021 | 01:00:40 | 6,48     | 32,93     | NNE     |
| 08/01/2021 | 02:00:40 | 5,83     | 52,95     | NE      |
| 08/01/2021 | 03:00:40 | 6,21     | 36,38     | NE      |
| 08/01/2021 | 04:00:40 | 7,82     | 27,54     | NNE     |
| 08/01/2021 | 05:00:40 | 6,83     | 50,47     | NE      |
| 08/01/2021 | 06:00:40 | 4,13     | 80,09     | E       |
| 08/01/2021 | 07:00:40 | 4,71     | 28,92     | NNE     |
| 08/01/2021 | 08:00:40 | 4,64     | 46,60     | NE      |
| 08/01/2021 | 09:00:40 | 4,88     | 83,43     | E       |
| 08/01/2021 | 10:00:40 | 4,80     | 91,82     | E       |
| 08/01/2021 | 11:00:40 | 4,81     | 87,07     | E       |
| 08/01/2021 | 12:00:40 | 6,09     | 106,36    | ESE     |
| 08/01/2021 | 13:00:40 | 6,73     | 87,41     | E       |
| 08/01/2021 | 14:00:40 | 5,03     | 93,41     | E       |
| 08/01/2021 | 15:00:40 | 5,32     | 97,81     | E       |
| 08/01/2021 | 16:00:40 | 4,17     | 87,82     | E       |
| 08/01/2021 | 17:00:40 | 2,56     | 77,47     | ENE     |
| 08/01/2021 | 18:00:40 | 6,89     | 111,08    | ESE     |
| 08/01/2021 | 19:00:40 | 4,28     | 103,66    | ESE     |
| 08/01/2021 | 20:00:40 | 4,00     | 44,94     | NE      |
| 08/01/2021 | 21:00:40 | 4,25     | 47,64     | NE      |
| 08/01/2021 | 22:00:40 | 5,89     | 35,69     | NE      |
| 08/01/2021 | 23:00:40 | 4,11     | 63,15     | ENE     |
| 09/01/2021 | 00:00:40 | 3,61     | 67,29     | ENE     |
| 09/01/2021 | 01:00:40 | 3,65     | 37,60     | NE      |
| 09/01/2021 | 02:00:40 | 4,87     | 61,68     | ENE     |
| 09/01/2021 | 03:00:40 | 3,61     | 56,56     | ENE     |
| 09/01/2021 | 04:00:40 | 3,92     | 59,46     | ENE     |
| 09/01/2021 | 05:00:40 | 2,56     | 24,08     | NNE     |
| 09/01/2021 | 06:00:40 | 4,43     | 77,91     | ENE     |
| 09/01/2021 | 07:00:40 | 6,60     | 51,65     | NE      |
| 09/01/2021 | 08:00:40 | 5,99     | 63,83     | ENE     |
| 09/01/2021 | 09:00:40 | 6,63     | 57,77     | ENE     |
| 09/01/2021 | 10:00:40 | 5,36     | 55,80     | NE      |

| Data       | Ora      | Velocità | Direzione | Settore |
|------------|----------|----------|-----------|---------|
| GG/MM/AAAA | hh:mm:ss | cm/sec   | 0-360°    |         |
| 09/01/2021 | 11:00:40 | 6,17     | 40,81     | NE      |
| 09/01/2021 | 12:00:40 | 6,69     | 66,35     | ENE     |
| 09/01/2021 | 13:00:40 | 3,75     | 68,82     | ENE     |
| 09/01/2021 | 14:00:40 | 4,31     | 61,61     | ENE     |
| 09/01/2021 | 15:00:40 | 7,22     | 76,78     | ENE     |
| 09/01/2021 | 16:00:40 | 8,56     | 72,61     | ENE     |
| 09/01/2021 | 17:00:40 | 9,49     | 53,30     | NE      |
| 09/01/2021 | 18:00:40 | 7,50     | 89,30     | E       |
| 09/01/2021 | 19:00:40 | 6,55     | 73,98     | ENE     |
| 09/01/2021 | 20:00:40 | 4,57     | 62,95     | ENE     |
| 09/01/2021 | 21:00:40 | 5,15     | 93,34     | E       |
| 09/01/2021 | 22:00:40 | 3,80     | 98,79     | E       |
| 09/01/2021 | 23:00:40 | 4,87     | 29,60     | NNE     |
| 10/01/2021 | 00:00:40 | 4,52     | 97,74     | E       |
| 10/01/2021 | 01:00:40 | 4,62     | 77,78     | ENE     |
| 10/01/2021 | 02:00:40 | 2,05     | 102,79    | ESE     |
| 10/01/2021 | 03:00:40 | 3,39     | 114,33    | ESE     |
| 10/01/2021 | 04:00:40 | 4,86     | 108,26    | ESE     |
| 10/01/2021 | 05:00:40 | 7,66     | 99,28     | E       |
| 10/01/2021 | 06:00:40 | 5,06     | 105,83    | ESE     |
| 10/01/2021 | 07:00:40 | 3,80     | 75,25     | ENE     |
| 10/01/2021 | 08:00:40 | 2,64     | 53,74     | NE      |
| 10/01/2021 | 09:00:40 | 2,40     | 130,27    | SE      |
| 10/01/2021 | 10:00:40 | 3,21     | 86,35     | E       |
| 10/01/2021 | 11:00:40 | 5,10     | 69,03     | ENE     |
| 10/01/2021 | 12:00:40 | 9,92     | 67,76     | ENE     |
| 10/01/2021 | 13:00:40 | 4,83     | 97,42     | E       |
| 10/01/2021 | 14:00:40 | 8,21     | 88,00     | E       |
| 10/01/2021 | 15:00:40 | 4,39     | 23,21     | NNE     |
| 10/01/2021 | 16:00:40 | 14,83    | 83,88     | E       |
| 10/01/2021 | 17:00:40 | 4,75     | 83,38     | E       |
| 10/01/2021 | 18:00:40 | 8,54     | 61,51     | ENE     |
| 10/01/2021 | 19:00:40 | 9,95     | 72,82     | ENE     |
| 10/01/2021 | 20:00:40 | 4,89     | 72,85     | ENE     |
| 10/01/2021 | 21:00:40 | 6,13     | 86,36     | E       |
| 10/01/2021 | 22:00:40 | 12,08    | 67,23     | ENE     |
| 10/01/2021 | 23:00:40 | 4,72     | 93,50     | E       |
| 11/01/2021 | 00:00:40 | 3,80     | 80,35     | E       |
| 11/01/2021 | 01:00:40 | 7,71     | 116,21    | ESE     |
| 11/01/2021 | 02:00:40 | 8,03     | 96,22     | E       |
| 11/01/2021 | 03:00:40 | 8,05     | 70,32     | ENE     |
| 11/01/2021 | 04:00:40 | 3,03     | 118,07    | ESE     |
| 11/01/2021 | 05:00:40 | 5,37     | 50,19     | NE      |
| 11/01/2021 | 06:00:40 | 6,98     | 67,61     | ENE     |
| 11/01/2021 | 07:00:40 | 8,24     | 71,09     | ENE     |
| 11/01/2021 | 08:00:40 | 3,78     | 64,22     | ENE     |
| 11/01/2021 | 09:00:40 | 8,52     | 47,77     | NE      |
| 11/01/2021 | 10:00:40 | 5,31     | 100,68    | E       |

| Data       | Ora      | Velocità | Direzione | Settore |
|------------|----------|----------|-----------|---------|
| GG/MM/AAAA | hh:mm:ss | cm/sec   | 0-360°    |         |
| 11/01/2021 | 11:00:40 | 5,22     | 95,04     | E       |
| 11/01/2021 | 12:00:40 | 3,10     | 65,58     | ENE     |
| 11/01/2021 | 13:00:40 | 4,43     | 116,86    | ESE     |
| 11/01/2021 | 14:00:40 | 4,41     | 103,14    | ESE     |
| 11/01/2021 | 15:00:40 | 4,34     | 115,80    | ESE     |
| 11/01/2021 | 16:00:40 | 3,61     | 76,49     | ENE     |
| 11/01/2021 | 17:00:40 | 1,43     | 82,04     | E       |
| 11/01/2021 | 18:00:40 | 3,57     | 57,57     | ENE     |
| 11/01/2021 | 19:00:40 | 3,65     | 66,15     | ENE     |
| 11/01/2021 | 20:00:40 | 3,97     | 69,75     | ENE     |
| 11/01/2021 | 21:00:40 | 5,17     | 52,75     | NE      |
| 11/01/2021 | 22:00:40 | 5,55     | 49,20     | NE      |
| 11/01/2021 | 23:00:40 | 5,71     | 59,95     | ENE     |
| 12/01/2021 | 00:00:40 | 4,41     | 75,10     | ENE     |
| 12/01/2021 | 01:00:40 | 4,47     | 83,44     | E       |
| 12/01/2021 | 02:00:40 | 3,57     | 53,54     | NE      |
| 12/01/2021 | 03:00:40 | 4,06     | 51,68     | NE      |
| 12/01/2021 | 04:00:40 | 4,52     | 79,49     | E       |
| 12/01/2021 | 05:00:40 | 4,10     | 65,72     | ENE     |
| 12/01/2021 | 06:00:40 | 6,16     | 46,43     | NE      |
| 12/01/2021 | 07:00:40 | 4,06     | 62,81     | ENE     |
| 12/01/2021 | 08:00:40 | 5,16     | 58,79     | ENE     |
| 12/01/2021 | 09:00:40 | 4,64     | 72,27     | ENE     |
| 12/01/2021 | 10:00:40 | 3,98     | 82,29     | E       |
| 12/01/2021 | 11:00:40 | 4,63     | 96,16     | E       |
| 12/01/2021 | 12:00:40 | 3,98     | 92,24     | E       |
| 12/01/2021 | 13:00:40 | 4,62     | 92,81     | E       |
| 12/01/2021 | 14:00:40 | 5,57     | 114,22    | ESE     |
| 12/01/2021 | 15:00:40 | 4,59     | 76,37     | ENE     |
| 12/01/2021 | 16:00:40 | 3,16     | 56,59     | ENE     |
| 12/01/2021 | 17:00:40 | 7,17     | 54,67     | NE      |
| 12/01/2021 | 18:00:40 | 5,48     | 66,47     | ENE     |
| 12/01/2021 | 19:00:40 | 5,73     | 56,99     | ENE     |
| 12/01/2021 | 20:00:40 | 5,94     | 75,36     | ENE     |
| 12/01/2021 | 21:00:40 | 5,17     | 57,12     | ENE     |
| 12/01/2021 | 22:00:40 | 5,46     | 72,02     | ENE     |
| 12/01/2021 | 23:00:40 | 4,79     | 54,11     | NE      |
| 13/01/2021 | 00:00:40 | 4,64     | 49,30     | NE      |
| 13/01/2021 | 01:00:40 | 5,12     | 55,07     | NE      |
| 13/01/2021 | 02:00:40 | 3,46     | 82,84     | E       |
| 13/01/2021 | 03:00:40 | 2,03     | 78,98     | E       |
| 13/01/2021 | 04:00:40 | 4,21     | 117,39    | ESE     |
| 13/01/2021 | 05:00:40 | 4,66     | 90,85     | E       |
| 13/01/2021 | 06:00:40 | 3,56     | 100,30    | E       |
| 13/01/2021 | 07:00:40 | 3,79     | 92,10     | E       |
| 13/01/2021 | 08:00:40 | 4,88     | 88,09     | E       |
| 13/01/2021 | 09:00:40 | 4,40     | 58,73     | ENE     |
| 13/01/2021 | 10:00:40 | 5,11     | 75,02     | ENE     |



| Data       | Ora      | Velocità | Direzione | Settore |
|------------|----------|----------|-----------|---------|
| GG/MM/AAAA | hh:mm:ss | cm/sec   | 0-360°    |         |
| 13/01/2021 | 11:00:40 | 6,40     | 42,51     | NE      |
| 13/01/2021 | 12:00:40 | 4,47     | 90,53     | E       |
| 13/01/2021 | 13:00:40 | 3,19     | 58,58     | ENE     |
| 13/01/2021 | 14:00:40 | 3,37     | 74,36     | ENE     |
| 13/01/2021 | 15:00:40 | 7,02     | 84,56     | E       |
| 13/01/2021 | 16:00:40 | 4,94     | 109,29    | ESE     |
| 13/01/2021 | 17:00:40 | 5,30     | 83,70     | E       |
| 13/01/2021 | 18:00:40 | 3,30     | 40,13     | NE      |
| 13/01/2021 | 19:00:40 | 6,36     | 45,96     | NE      |
| 13/01/2021 | 20:00:40 | 9,50     | 78,90     | E       |
| 13/01/2021 | 21:00:40 | 6,15     | 68,02     | ENE     |
| 13/01/2021 | 22:00:40 | 7,10     | 47,84     | NE      |
| 13/01/2021 | 23:00:40 | 3,86     | 36,53     | NE      |
| 14/01/2021 | 00:00:40 | 6,00     | 43,47     | NE      |
| 14/01/2021 | 01:00:40 | 5,37     | 32,33     | NNE     |
| 14/01/2021 | 02:00:40 | 6,86     | 65,74     | ENE     |
| 14/01/2021 | 03:00:40 | 4,54     | 54,86     | NE      |
| 14/01/2021 | 04:00:40 | 4,44     | 49,68     | NE      |
| 14/01/2021 | 05:00:40 | 1,28     | 57,58     | ENE     |
| 14/01/2021 | 06:00:40 | 3,24     | 39,90     | NE      |
| 14/01/2021 | 07:00:40 | 3,12     | 21,45     | NNE     |
| 14/01/2021 | 08:00:40 | 2,62     | 32,52     | NNE     |
| 14/01/2021 | 09:00:40 | 3,86     | 51,71     | NE      |
| 14/01/2021 | 10:00:40 | 1,63     | 70,09     | ENE     |
| 14/01/2021 | 11:00:40 | 5,38     | 65,24     | ENE     |
| 14/01/2021 | 12:00:40 | 3,73     | 59,31     | ENE     |
| 14/01/2021 | 13:00:40 | 5,41     | 58,23     | ENE     |
| 14/01/2021 | 14:00:40 | 6,16     | 60,52     | ENE     |
| 14/01/2021 | 15:00:40 | 5,99     | 44,03     | NE      |
| 14/01/2021 | 16:00:40 | 10,81    | 42,21     | NE      |
| 14/01/2021 | 17:00:40 | 10,95    | 54,18     | NE      |
| 14/01/2021 | 18:00:40 | 9,69     | 53,10     | NE      |
| 14/01/2021 | 19:00:40 | 6,41     | 59,59     | ENE     |
| 14/01/2021 | 20:00:40 | 7,19     | 55,21     | NE      |
| 14/01/2021 | 21:00:40 | 5,81     | 67,01     | ENE     |
| 14/01/2021 | 22:00:40 | 8,84     | 64,43     | ENE     |
| 14/01/2021 | 23:00:40 | 10,51    | 51,04     | NE      |
| 15/01/2021 | 00:00:40 | 11,80    | 55,56     | NE      |
| 15/01/2021 | 01:00:40 | 7,97     | 41,13     | NE      |
| 15/01/2021 | 02:00:40 | 8,61     | 56,84     | ENE     |
| 15/01/2021 | 03:00:40 | 7,84     | 353,76    | N       |
| 15/01/2021 | 04:00:40 | 10,86    | 33,28     | NNE     |
| 15/01/2021 | 05:00:40 | 18,85    | 61,90     | ENE     |
| 15/01/2021 | 06:00:40 | 15,26    | 64,86     | ENE     |
| 15/01/2021 | 07:00:40 | 10,16    | 16,19     | NNE     |
| 15/01/2021 | 08:00:40 | 10,11    | 66,18     | ENE     |
| 15/01/2021 | 09:00:40 | 5,24     | 49,69     | NE      |
| 15/01/2021 | 10:00:40 | 13,41    | 87,25     | E       |

| Data       | Ora      | Velocità | Direzione | Settore |
|------------|----------|----------|-----------|---------|
| GG/MM/AAAA | hh:mm:ss | cm/sec   | 0-360°    |         |
| 15/01/2021 | 11:00:40 | 6,49     | 58,31     | ENE     |
| 15/01/2021 | 12:00:40 | 6,20     | 65,06     | ENE     |
| 15/01/2021 | 13:00:40 | 6,92     | 61,00     | ENE     |
| 15/01/2021 | 14:00:40 | 8,69     | 72,25     | ENE     |
| 15/01/2021 | 15:00:40 | 5,03     | 79,15     | E       |
| 15/01/2021 | 16:00:40 | 6,41     | 56,95     | ENE     |
| 15/01/2021 | 17:00:40 | 6,32     | 342,72    | NNW     |
| 15/01/2021 | 18:00:40 | 4,91     | 84,09     | E       |
| 15/01/2021 | 19:00:40 | 5,29     | 74,23     | ENE     |
| 15/01/2021 | 20:00:40 | 7,52     | 72,43     | ENE     |
| 15/01/2021 | 21:00:40 | 6,34     | 67,67     | ENE     |
| 15/01/2021 | 22:00:40 | 5,39     | 65,59     | ENE     |
| 15/01/2021 | 23:00:40 | 4,43     | 74,07     | ENE     |
| 16/01/2021 | 00:00:40 | 6,09     | 47,84     | NE      |
| 16/01/2021 | 01:00:40 | 7,19     | 46,84     | NE      |
| 16/01/2021 | 02:00:40 | 5,61     | 59,10     | ENE     |
| 16/01/2021 | 03:00:40 | 5,64     | 47,72     | NE      |
| 16/01/2021 | 04:00:40 | 7,49     | 40,43     | NE      |
| 16/01/2021 | 05:00:40 | 10,56    | 75,24     | ENE     |
| 16/01/2021 | 06:00:40 | 4,74     | 67,32     | ENE     |
| 16/01/2021 | 07:00:40 | 11,41    | 66,07     | ENE     |
| 16/01/2021 | 08:00:40 | 8,66     | 66,82     | ENE     |
| 16/01/2021 | 09:00:40 | 8,25     | 93,36     | E       |
| 16/01/2021 | 10:00:40 | 8,39     | 90,09     | E       |
| 16/01/2021 | 11:00:40 | 9,45     | 64,66     | ENE     |
| 16/01/2021 | 12:00:40 | 5,83     | 29,27     | NNE     |
| 16/01/2021 | 13:00:40 | 9,98     | 92,95     | E       |
| 16/01/2021 | 14:00:40 | 7,02     | 80,58     | E       |
| 16/01/2021 | 15:00:40 | 2,26     | 56,61     | ENE     |
| 16/01/2021 | 16:00:40 | 9,78     | 87,74     | E       |
| 16/01/2021 | 17:00:40 | 8,94     | 77,69     | ENE     |
| 16/01/2021 | 18:00:40 | 1,80     | 13,94     | NNE     |
| 16/01/2021 | 19:00:40 | 4,51     | 15,15     | NNE     |
| 16/01/2021 | 20:00:40 | 3,73     | 9,25      | N       |
| 16/01/2021 | 21:00:40 | 12,93    | 86,97     | E       |
| 16/01/2021 | 22:00:40 | 3,65     | 52,76     | NE      |
| 16/01/2021 | 23:00:40 | 3,72     | 100,05    | E       |
| 17/01/2021 | 00:00:40 | 1,60     | 308,40    | NW      |
| 17/01/2021 | 01:00:40 | 3,06     | 75,84     | ENE     |
| 17/01/2021 | 02:00:40 | 10,17    | 59,86     | ENE     |
| 17/01/2021 | 03:00:40 | 11,74    | 84,06     | E       |
| 17/01/2021 | 04:00:40 | 3,90     | 41,56     | NE      |
| 17/01/2021 | 05:00:40 | 15,76    | 89,43     | E       |
| 17/01/2021 | 06:00:40 | 13,74    | 88,41     | E       |
| 17/01/2021 | 07:00:40 | 4,15     | 72,02     | ENE     |
| 17/01/2021 | 08:00:40 | 7,26     | 76,00     | ENE     |
| 17/01/2021 | 09:00:40 | 3,93     | 55,59     | NE      |
| 17/01/2021 | 10:00:40 | 4,60     | 71,05     | ENE     |

| Data       | Ora      | Velocità | Direzione | Settore |
|------------|----------|----------|-----------|---------|
| GG/MM/AAAA | hh:mm:ss | cm/sec   | 0-360°    |         |
| 17/01/2021 | 11:00:40 | 6,31     | 66,36     | ENE     |
| 17/01/2021 | 12:00:40 | 2,17     | 24,72     | NNE     |
| 17/01/2021 | 13:00:40 | 8,08     | 74,48     | ENE     |
| 17/01/2021 | 14:00:40 | 9,71     | 78,56     | ENE     |
| 17/01/2021 | 15:00:40 | 7,19     | 74,24     | ENE     |

**Frequenze Velocità**

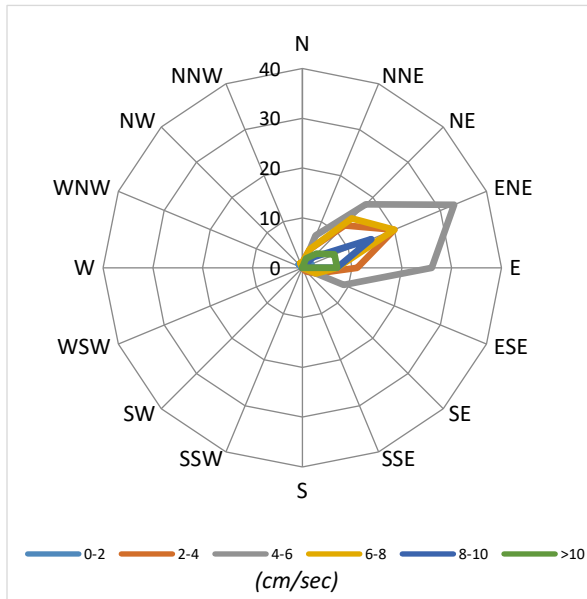

**Velocità Media per settore (cm/sec)**

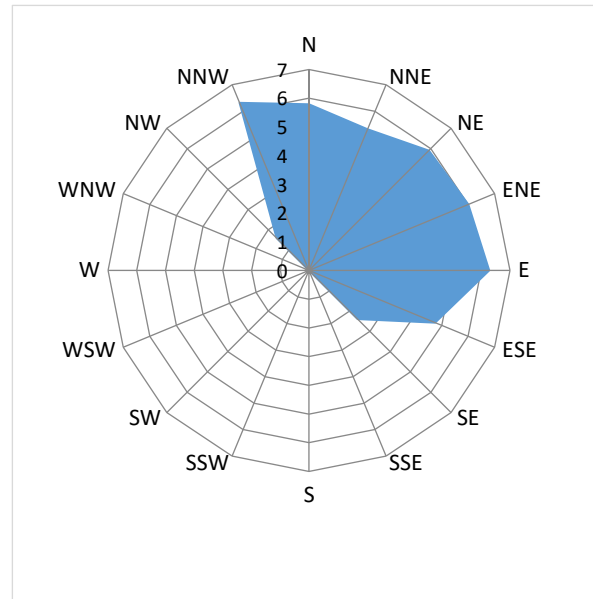

**Distribuzione (%) della direzione della corrente**

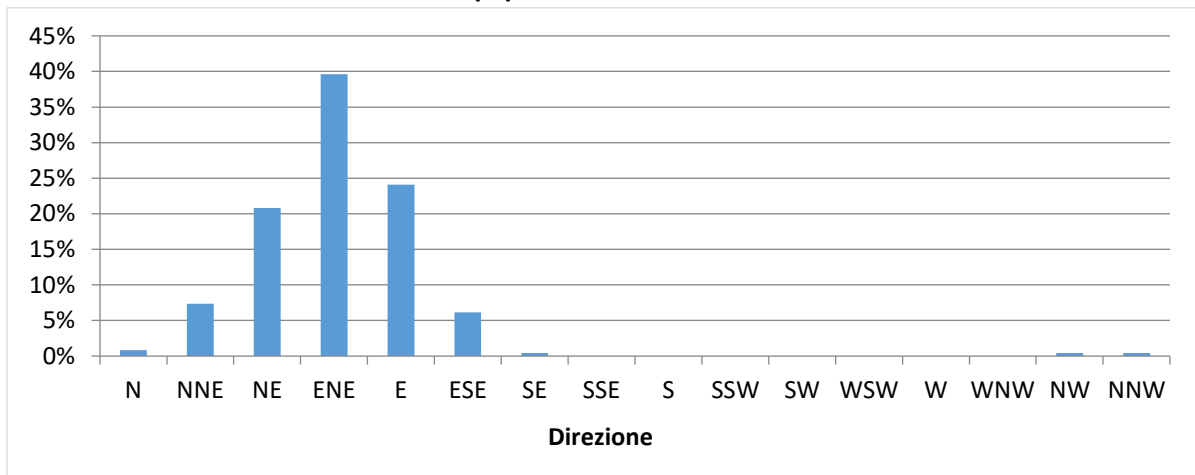

**Distribuzione (%) della velocità della corrente**

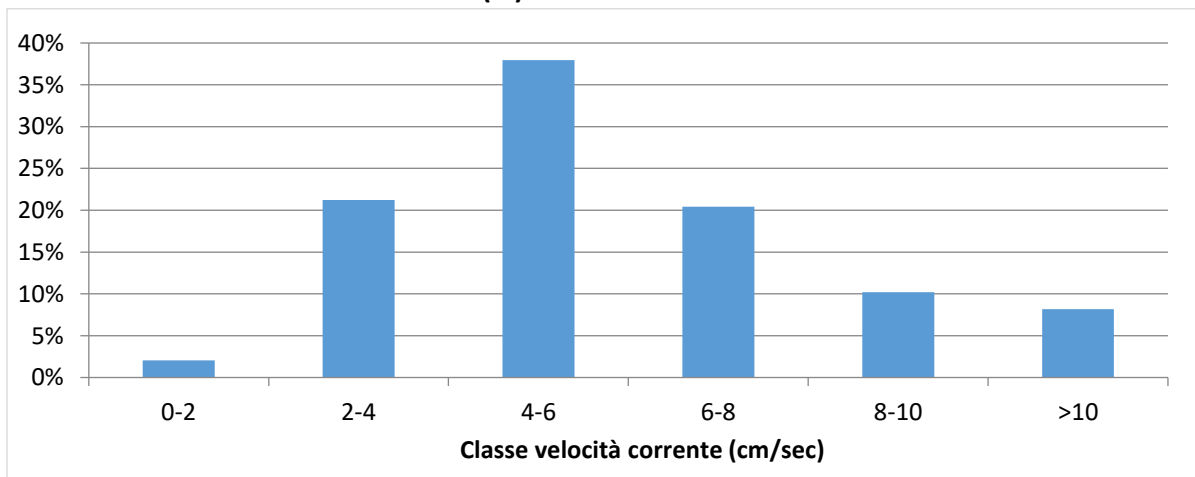

| Data       | Ora      | Velocità | Direzione | Settore |
|------------|----------|----------|-----------|---------|
| GG/MM/AAAA | hh:mm:ss | cm/sec   | 0-360°    |         |
| 07/01/2021 | 11:00:40 | 6,73     | 62,41     | ENE     |
| 07/01/2021 | 12:00:40 | 10,22    | 66,13     | ENE     |
| 07/01/2021 | 13:00:40 | 8,06     | 63,16     | ENE     |
| 07/01/2021 | 14:00:40 | 9,10     | 59,29     | ENE     |
| 07/01/2021 | 15:00:40 | 9,33     | 65,63     | ENE     |
| 07/01/2021 | 16:00:40 | 9,39     | 74,44     | ENE     |
| 07/01/2021 | 17:00:40 | 9,68     | 73,94     | ENE     |
| 07/01/2021 | 18:00:40 | 15,44    | 69,35     | ENE     |
| 07/01/2021 | 19:00:40 | 15,57    | 64,22     | ENE     |
| 07/01/2021 | 20:00:40 | 13,82    | 64,13     | ENE     |
| 07/01/2021 | 21:00:40 | 11,58    | 66,35     | ENE     |
| 07/01/2021 | 22:00:40 | 11,69    | 63,39     | ENE     |
| 07/01/2021 | 23:00:40 | 10,69    | 68,84     | ENE     |
| 08/01/2021 | 00:00:40 | 9,85     | 60,76     | ENE     |
| 08/01/2021 | 01:00:40 | 5,32     | 45,93     | NE      |
| 08/01/2021 | 02:00:40 | 7,90     | 74,31     | ENE     |
| 08/01/2021 | 03:00:40 | 8,71     | 63,59     | ENE     |
| 08/01/2021 | 04:00:40 | 5,87     | 58,96     | ENE     |
| 08/01/2021 | 05:00:40 | 3,25     | 59,29     | ENE     |
| 08/01/2021 | 06:00:40 | 2,54     | 90,80     | E       |
| 08/01/2021 | 07:00:40 | 3,76     | 68,61     | ENE     |
| 08/01/2021 | 08:00:40 | 6,77     | 59,08     | ENE     |
| 08/01/2021 | 09:00:40 | 7,67     | 63,71     | ENE     |
| 08/01/2021 | 10:00:40 | 3,06     | 102,77    | ESE     |
| 08/01/2021 | 11:00:40 | 7,51     | 75,79     | ENE     |
| 08/01/2021 | 12:00:40 | 6,64     | 62,23     | ENE     |
| 08/01/2021 | 13:00:40 | 8,47     | 68,63     | ENE     |
| 08/01/2021 | 14:00:40 | 11,66    | 63,14     | ENE     |
| 08/01/2021 | 15:00:40 | 14,63    | 61,38     | ENE     |
| 08/01/2021 | 16:00:40 | 10,00    | 68,51     | ENE     |
| 08/01/2021 | 17:00:40 | 10,47    | 66,24     | ENE     |
| 08/01/2021 | 18:00:40 | 7,42     | 58,18     | ENE     |
| 08/01/2021 | 19:00:40 | 9,85     | 63,82     | ENE     |
| 08/01/2021 | 20:00:40 | 14,83    | 66,09     | ENE     |
| 08/01/2021 | 21:00:40 | 13,79    | 65,24     | ENE     |
| 08/01/2021 | 22:00:40 | 11,70    | 62,98     | ENE     |
| 08/01/2021 | 23:00:40 | 8,99     | 62,73     | ENE     |
| 09/01/2021 | 00:00:40 | 11,31    | 64,19     | ENE     |
| 09/01/2021 | 01:00:40 | 9,14     | 69,57     | ENE     |
| 09/01/2021 | 02:00:40 | 7,19     | 66,88     | ENE     |
| 09/01/2021 | 03:00:40 | 5,89     | 76,59     | ENE     |
| 09/01/2021 | 04:00:40 | 6,26     | 78,88     | E       |
| 09/01/2021 | 05:00:40 | 8,16     | 74,33     | ENE     |
| 09/01/2021 | 06:00:40 | 6,64     | 57,13     | ENE     |
| 09/01/2021 | 07:00:40 | 5,01     | 70,59     | ENE     |
| 09/01/2021 | 08:00:40 | 5,18     | 60,63     | ENE     |
| 09/01/2021 | 09:00:40 | 5,92     | 45,14     | NE      |
| 09/01/2021 | 10:00:40 | 4,20     | 44,68     | NE      |

| Data       | Ora      | Velocità | Direzione | Settore |
|------------|----------|----------|-----------|---------|
| GG/MM/AAAA | hh:mm:ss | cm/sec   | 0-360°    |         |
| 09/01/2021 | 11:00:40 | 5,14     | 59,46     | ENE     |
| 09/01/2021 | 12:00:40 | 7,12     | 51,88     | NE      |
| 09/01/2021 | 13:00:40 | 8,53     | 57,44     | ENE     |
| 09/01/2021 | 14:00:40 | 10,18    | 50,92     | NE      |
| 09/01/2021 | 15:00:40 | 13,68    | 54,80     | NE      |
| 09/01/2021 | 16:00:40 | 12,99    | 50,22     | NE      |
| 09/01/2021 | 17:00:40 | 11,66    | 42,70     | NE      |
| 09/01/2021 | 18:00:40 | 18,01    | 63,81     | ENE     |
| 09/01/2021 | 19:00:40 | 14,80    | 66,23     | ENE     |
| 09/01/2021 | 20:00:40 | 13,95    | 75,71     | ENE     |
| 09/01/2021 | 21:00:40 | 10,97    | 64,27     | ENE     |
| 09/01/2021 | 22:00:40 | 10,58    | 63,07     | ENE     |
| 09/01/2021 | 23:00:40 | 6,54     | 61,88     | ENE     |
| 10/01/2021 | 00:00:40 | 5,08     | 64,28     | ENE     |
| 10/01/2021 | 01:00:40 | 4,78     | 118,18    | ESE     |
| 10/01/2021 | 02:00:40 | 6,50     | 102,22    | ESE     |
| 10/01/2021 | 03:00:40 | 5,07     | 108,55    | ESE     |
| 10/01/2021 | 04:00:40 | 3,41     | 114,67    | ESE     |
| 10/01/2021 | 05:00:40 | 2,83     | 99,28     | E       |
| 10/01/2021 | 06:00:40 | 2,55     | 122,44    | ESE     |
| 10/01/2021 | 07:00:40 | 2,90     | 113,96    | ESE     |
| 10/01/2021 | 08:00:40 | 6,75     | 68,97     | ENE     |
| 10/01/2021 | 09:00:40 | 11,99    | 57,13     | ENE     |
| 10/01/2021 | 10:00:40 | 13,43    | 53,93     | NE      |
| 10/01/2021 | 11:00:40 | 9,63     | 67,27     | ENE     |
| 10/01/2021 | 12:00:40 | 9,04     | 50,77     | NE      |
| 10/01/2021 | 13:00:40 | 12,47    | 61,80     | ENE     |
| 10/01/2021 | 14:00:40 | 7,14     | 60,52     | ENE     |
| 10/01/2021 | 15:00:40 | 6,94     | 45,84     | NE      |
| 10/01/2021 | 16:00:40 | 14,08    | 49,61     | NE      |
| 10/01/2021 | 17:00:40 | 21,52    | 59,91     | ENE     |
| 10/01/2021 | 18:00:40 | 13,59    | 57,53     | ENE     |
| 10/01/2021 | 19:00:40 | 18,07    | 64,91     | ENE     |
| 10/01/2021 | 20:00:40 | 7,04     | 81,90     | E       |
| 10/01/2021 | 21:00:40 | 9,99     | 74,40     | ENE     |
| 10/01/2021 | 22:00:40 | 7,10     | 90,45     | E       |
| 10/01/2021 | 23:00:40 | 2,80     | 93,05     | E       |
| 11/01/2021 | 00:00:40 | 4,92     | 76,99     | ENE     |
| 11/01/2021 | 01:00:40 | 10,97    | 80,95     | E       |
| 11/01/2021 | 02:00:40 | 11,55    | 66,72     | ENE     |
| 11/01/2021 | 03:00:40 | 7,07     | 57,95     | ENE     |
| 11/01/2021 | 04:00:40 | 15,19    | 74,49     | ENE     |
| 11/01/2021 | 05:00:40 | 14,15    | 59,20     | ENE     |
| 11/01/2021 | 06:00:40 | 10,42    | 57,48     | ENE     |
| 11/01/2021 | 07:00:40 | 7,33     | 75,69     | ENE     |
| 11/01/2021 | 08:00:40 | 9,22     | 54,44     | NE      |
| 11/01/2021 | 09:00:40 | 7,86     | 67,76     | ENE     |
| 11/01/2021 | 10:00:40 | 6,72     | 71,11     | ENE     |

| Data       | Ora      | Velocità | Direzione | Settore |
|------------|----------|----------|-----------|---------|
| GG/MM/AAAA | hh:mm:ss | cm/sec   | 0-360°    |         |
| 11/01/2021 | 11:00:40 | 7,01     | 61,53     | ENE     |
| 11/01/2021 | 12:00:40 | 9,22     | 80,56     | E       |
| 11/01/2021 | 13:00:40 | 9,44     | 60,48     | ENE     |
| 11/01/2021 | 14:00:40 | 8,90     | 59,46     | ENE     |
| 11/01/2021 | 15:00:40 | 9,02     | 73,94     | ENE     |
| 11/01/2021 | 16:00:40 | 7,25     | 72,73     | ENE     |
| 11/01/2021 | 17:00:40 | 15,47    | 74,45     | ENE     |
| 11/01/2021 | 18:00:40 | 15,41    | 61,04     | ENE     |
| 11/01/2021 | 19:00:40 | 11,06    | 61,96     | ENE     |
| 11/01/2021 | 20:00:40 | 13,76    | 70,30     | ENE     |
| 11/01/2021 | 21:00:40 | 12,26    | 63,66     | ENE     |
| 11/01/2021 | 22:00:40 | 10,59    | 66,30     | ENE     |
| 11/01/2021 | 23:00:40 | 8,23     | 76,21     | ENE     |
| 12/01/2021 | 00:00:40 | 4,68     | 77,98     | ENE     |
| 12/01/2021 | 01:00:40 | 8,03     | 58,07     | ENE     |
| 12/01/2021 | 02:00:40 | 7,13     | 64,13     | ENE     |
| 12/01/2021 | 03:00:40 | 6,07     | 65,40     | ENE     |
| 12/01/2021 | 04:00:40 | 6,69     | 59,06     | ENE     |
| 12/01/2021 | 05:00:40 | 8,72     | 68,00     | ENE     |
| 12/01/2021 | 06:00:40 | 7,24     | 68,53     | ENE     |
| 12/01/2021 | 07:00:40 | 9,35     | 61,74     | ENE     |
| 12/01/2021 | 08:00:40 | 9,59     | 64,04     | ENE     |
| 12/01/2021 | 09:00:40 | 13,64    | 63,18     | ENE     |
| 12/01/2021 | 10:00:40 | 14,19    | 58,41     | ENE     |
| 12/01/2021 | 11:00:40 | 11,97    | 67,98     | ENE     |
| 12/01/2021 | 12:00:40 | 12,50    | 61,33     | ENE     |
| 12/01/2021 | 13:00:40 | 11,73    | 71,71     | ENE     |
| 12/01/2021 | 14:00:40 | 18,74    | 60,71     | ENE     |
| 12/01/2021 | 15:00:40 | 15,32    | 66,27     | ENE     |
| 12/01/2021 | 16:00:40 | 14,26    | 71,55     | ENE     |
| 12/01/2021 | 17:00:40 | 16,32    | 69,81     | ENE     |
| 12/01/2021 | 18:00:40 | 7,85     | 61,76     | ENE     |
| 12/01/2021 | 19:00:40 | 6,50     | 69,60     | ENE     |
| 12/01/2021 | 20:00:40 | 10,37    | 70,45     | ENE     |
| 12/01/2021 | 21:00:40 | 6,90     | 64,67     | ENE     |
| 12/01/2021 | 22:00:40 | 6,90     | 65,81     | ENE     |
| 12/01/2021 | 23:00:40 | 5,90     | 78,64     | ENE     |
| 13/01/2021 | 00:00:40 | 4,70     | 71,80     | ENE     |
| 13/01/2021 | 01:00:40 | 1,77     | 108,31    | ESE     |
| 13/01/2021 | 02:00:40 | 1,88     | 129,46    | SE      |
| 13/01/2021 | 03:00:40 | 4,50     | 134,78    | SE      |
| 13/01/2021 | 04:00:40 | 4,25     | 141,01    | SE      |
| 13/01/2021 | 05:00:40 | 1,76     | 147,59    | SSE     |
| 13/01/2021 | 06:00:40 | 2,12     | 169,82    | S       |
| 13/01/2021 | 07:00:40 | 2,22     | 200,42    | SSW     |
| 13/01/2021 | 08:00:40 | 0,53     | 133,31    | SE      |
| 13/01/2021 | 09:00:40 | 3,64     | 98,73     | E       |
| 13/01/2021 | 10:00:40 | 4,11     | 71,40     | ENE     |

| Data       | Ora      | Velocità | Direzione | Settore |
|------------|----------|----------|-----------|---------|
| GG/MM/AAAA | hh:mm:ss | cm/sec   | 0-360°    |         |
| 13/01/2021 | 11:00:40 | 9,72     | 59,06     | ENE     |
| 13/01/2021 | 12:00:40 | 11,14    | 67,94     | ENE     |
| 13/01/2021 | 13:00:40 | 11,33    | 60,25     | ENE     |
| 13/01/2021 | 14:00:40 | 7,39     | 61,91     | ENE     |
| 13/01/2021 | 15:00:40 | 14,87    | 67,92     | ENE     |
| 13/01/2021 | 16:00:40 | 13,98    | 76,30     | ENE     |
| 13/01/2021 | 17:00:40 | 11,32    | 72,67     | ENE     |
| 13/01/2021 | 18:00:40 | 17,42    | 71,12     | ENE     |
| 13/01/2021 | 19:00:40 | 13,64    | 66,47     | ENE     |
| 13/01/2021 | 20:00:40 | 17,94    | 68,03     | ENE     |
| 13/01/2021 | 21:00:40 | 12,24    | 52,33     | NE      |
| 13/01/2021 | 22:00:40 | 10,81    | 64,52     | ENE     |
| 13/01/2021 | 23:00:40 | 7,67     | 64,34     | ENE     |
| 14/01/2021 | 00:00:40 | 9,53     | 47,28     | NE      |
| 14/01/2021 | 01:00:40 | 4,84     | 45,78     | NE      |
| 14/01/2021 | 02:00:40 | 2,86     | 66,05     | ENE     |
| 14/01/2021 | 03:00:40 | 8,93     | 101,85    | ESE     |
| 14/01/2021 | 04:00:40 | 2,71     | 105,60    | ESE     |
| 14/01/2021 | 05:00:40 | 5,11     | 120,83    | ESE     |
| 14/01/2021 | 06:00:40 | 7,67     | 76,44     | ENE     |
| 14/01/2021 | 07:00:40 | 6,93     | 91,32     | E       |
| 14/01/2021 | 08:00:40 | 3,76     | 107,35    | ESE     |
| 14/01/2021 | 09:00:40 | 6,11     | 77,84     | ENE     |
| 14/01/2021 | 10:00:40 | 5,30     | 91,71     | E       |
| 14/01/2021 | 11:00:40 | 5,85     | 63,91     | ENE     |
| 14/01/2021 | 12:00:40 | 6,18     | 70,47     | ENE     |
| 14/01/2021 | 13:00:40 | 11,44    | 67,00     | ENE     |
| 14/01/2021 | 14:00:40 | 17,37    | 60,88     | ENE     |
| 14/01/2021 | 15:00:40 | 17,83    | 67,29     | ENE     |
| 14/01/2021 | 16:00:40 | 18,95    | 68,92     | ENE     |
| 14/01/2021 | 17:00:40 | 17,22    | 76,13     | ENE     |
| 14/01/2021 | 18:00:40 | 15,39    | 73,72     | ENE     |
| 14/01/2021 | 19:00:40 | 13,78    | 80,08     | E       |
| 14/01/2021 | 20:00:40 | 12,71    | 63,80     | ENE     |
| 14/01/2021 | 21:00:40 | 14,91    | 62,34     | ENE     |
| 14/01/2021 | 22:00:40 | 12,73    | 49,64     | NE      |
| 14/01/2021 | 23:00:40 | 11,71    | 51,63     | NE      |
| 15/01/2021 | 00:00:40 | 16,00    | 60,24     | ENE     |
| 15/01/2021 | 01:00:40 | 10,87    | 47,03     | NE      |
| 15/01/2021 | 02:00:40 | 11,23    | 54,33     | NE      |
| 15/01/2021 | 03:00:40 | 8,06     | 5,11      | N       |
| 15/01/2021 | 04:00:40 | 6,77     | 49,37     | NE      |
| 15/01/2021 | 05:00:40 | 6,65     | 38,94     | NE      |
| 15/01/2021 | 06:00:40 | 10,55    | 59,98     | ENE     |
| 15/01/2021 | 07:00:40 | 5,01     | 32,73     | NNE     |
| 15/01/2021 | 08:00:40 | 4,91     | 53,94     | NE      |
| 15/01/2021 | 09:00:40 | 5,30     | 54,94     | NE      |
| 15/01/2021 | 10:00:40 | 4,28     | 61,19     | ENE     |



| Data       | Ora      | Velocità | Direzione | Settore |
|------------|----------|----------|-----------|---------|
| GG/MM/AAAA | hh:mm:ss | cm/sec   | 0-360°    |         |
| 15/01/2021 | 11:00:40 | 6,14     | 48,38     | NE      |
| 15/01/2021 | 12:00:40 | 4,79     | 70,31     | ENE     |
| 15/01/2021 | 13:00:40 | 3,38     | 84,19     | E       |
| 15/01/2021 | 14:00:40 | 3,27     | 46,63     | NE      |
| 15/01/2021 | 15:00:40 | 6,69     | 44,30     | NE      |
| 15/01/2021 | 16:00:40 | 6,53     | 54,95     | NE      |
| 15/01/2021 | 17:00:40 | 6,23     | 74,90     | ENE     |
| 15/01/2021 | 18:00:40 | 7,79     | 66,11     | ENE     |
| 15/01/2021 | 19:00:40 | 8,00     | 72,69     | ENE     |
| 15/01/2021 | 20:00:40 | 7,24     | 75,70     | ENE     |
| 15/01/2021 | 21:00:40 | 8,43     | 64,24     | ENE     |
| 15/01/2021 | 22:00:40 | 9,17     | 60,74     | ENE     |
| 15/01/2021 | 23:00:40 | 9,40     | 61,58     | ENE     |
| 16/01/2021 | 00:00:40 | 8,46     | 61,72     | ENE     |
| 16/01/2021 | 01:00:40 | 10,58    | 58,32     | ENE     |
| 16/01/2021 | 02:00:40 | 9,32     | 59,93     | ENE     |
| 16/01/2021 | 03:00:40 | 9,56     | 55,39     | NE      |
| 16/01/2021 | 04:00:40 | 11,32    | 57,93     | ENE     |
| 16/01/2021 | 05:00:40 | 9,69     | 54,83     | NE      |
| 16/01/2021 | 06:00:40 | 7,15     | 38,36     | NE      |
| 16/01/2021 | 07:00:40 | 9,13     | 40,77     | NE      |
| 16/01/2021 | 08:00:40 | 7,88     | 51,12     | NE      |
| 16/01/2021 | 09:00:40 | 7,48     | 47,94     | NE      |
| 16/01/2021 | 10:00:40 | 7,22     | 36,65     | NE      |
| 16/01/2021 | 11:00:40 | 6,76     | 50,35     | NE      |
| 16/01/2021 | 12:00:40 | 5,06     | 24,62     | NNE     |
| 16/01/2021 | 13:00:40 | 8,50     | 27,55     | NNE     |
| 16/01/2021 | 14:00:40 | 12,19    | 45,35     | NE      |
| 16/01/2021 | 15:00:40 | 15,37    | 44,81     | NE      |
| 16/01/2021 | 16:00:40 | 17,57    | 60,04     | ENE     |
| 16/01/2021 | 17:00:40 | 23,07    | 64,40     | ENE     |
| 16/01/2021 | 18:00:40 | 17,62    | 54,83     | NE      |
| 16/01/2021 | 19:00:40 | 18,11    | 57,68     | ENE     |
| 16/01/2021 | 20:00:40 | 16,11    | 58,63     | ENE     |
| 16/01/2021 | 21:00:40 | 15,04    | 50,45     | NE      |
| 16/01/2021 | 22:00:40 | 18,97    | 66,29     | ENE     |
| 16/01/2021 | 23:00:40 | 16,00    | 65,12     | ENE     |
| 17/01/2021 | 00:00:40 | 14,13    | 56,47     | ENE     |
| 17/01/2021 | 01:00:40 | 15,91    | 63,31     | ENE     |
| 17/01/2021 | 02:00:40 | 14,50    | 28,19     | NNE     |
| 17/01/2021 | 03:00:40 | 10,39    | 55,22     | NE      |
| 17/01/2021 | 04:00:40 | 10,05    | 65,98     | ENE     |
| 17/01/2021 | 05:00:40 | 5,59     | 53,36     | NE      |
| 17/01/2021 | 06:00:40 | 10,89    | 72,73     | ENE     |
| 17/01/2021 | 07:00:40 | 12,73    | 83,15     | E       |
| 17/01/2021 | 08:00:40 | 8,25     | 95,50     | E       |
| 17/01/2021 | 09:00:40 | 6,38     | 97,06     | E       |
| 17/01/2021 | 10:00:40 | 5,65     | 103,03    | ESE     |

| Data       | Ora      | Velocità | Direzione | Settore |
|------------|----------|----------|-----------|---------|
| GG/MM/AAAA | hh:mm:ss | cm/sec   | 0-360°    |         |
| 17/01/2021 | 11:00:40 | 6,41     | 90,58     | E       |
| 17/01/2021 | 12:00:40 | 3,30     | 113,87    | ESE     |
| 17/01/2021 | 13:00:40 | 3,09     | 116,00    | ESE     |
| 17/01/2021 | 14:00:40 | 4,49     | 119,87    | ESE     |
| 17/01/2021 | 15:00:40 | 4,88     | 128,38    | SE      |
| 17/01/2021 | 16:00:40 | 3,88     | 131,42    | SE      |
| 17/01/2021 | 17:00:40 | 3,90     | 125,72    | SE      |
| 17/01/2021 | 18:00:40 | 2,99     | 121,72    | ESE     |
| 17/01/2021 | 19:00:40 | 2,63     | 158,07    | SSE     |
| 17/01/2021 | 20:00:40 | 1,98     | 129,28    | SE      |
| 17/01/2021 | 21:00:40 | 2,15     | 137,34    | SE      |
| 17/01/2021 | 22:00:40 | 2,68     | 115,51    | ESE     |
| 17/01/2021 | 23:00:40 | 1,60     | 120,34    | ESE     |
| 18/01/2021 | 00:00:40 | 3,40     | 88,12     | E       |
| 18/01/2021 | 01:00:40 | 2,61     | 56,75     | ENE     |
| 18/01/2021 | 02:00:40 | 6,89     | 50,96     | NE      |
| 18/01/2021 | 03:00:40 | 9,14     | 58,38     | ENE     |
| 18/01/2021 | 04:00:40 | 11,24    | 52,28     | NE      |
| 18/01/2021 | 05:00:40 | 9,77     | 48,72     | NE      |
| 18/01/2021 | 06:00:40 | 4,01     | 76,40     | ENE     |
| 18/01/2021 | 07:00:40 | 9,83     | 51,35     | NE      |
| 18/01/2021 | 08:00:40 | 10,23    | 52,49     | NE      |
| 18/01/2021 | 09:00:40 | 8,36     | 57,32     | ENE     |
| 18/01/2021 | 10:00:40 | 6,63     | 50,63     | NE      |
| 18/01/2021 | 11:00:40 | 10,57    | 54,42     | NE      |
| 18/01/2021 | 12:00:40 | 10,33    | 51,32     | NE      |
| 18/01/2021 | 13:00:40 | 6,89     | 50,11     | NE      |
| 18/01/2021 | 14:00:40 | 10,11    | 57,23     | ENE     |
| 18/01/2021 | 15:00:40 | 12,55    | 53,74     | NE      |
| 18/01/2021 | 16:00:40 | 14,11    | 53,30     | NE      |
| 18/01/2021 | 17:00:40 | 17,70    | 60,32     | ENE     |
| 18/01/2021 | 18:00:40 | 15,69    | 63,39     | ENE     |
| 18/01/2021 | 19:00:40 | 18,85    | 65,80     | ENE     |
| 18/01/2021 | 20:00:40 | 22,59    | 65,19     | ENE     |
| 18/01/2021 | 21:00:40 | 12,81    | 59,30     | ENE     |
| 18/01/2021 | 22:00:40 | 7,49     | 68,44     | ENE     |
| 18/01/2021 | 23:00:40 | 10,43    | 65,85     | ENE     |
| 19/01/2021 | 00:00:40 | 12,44    | 68,74     | ENE     |
| 19/01/2021 | 01:00:40 | 13,07    | 67,99     | ENE     |
| 19/01/2021 | 02:00:40 | 15,58    | 62,52     | ENE     |
| 19/01/2021 | 03:00:40 | 10,97    | 69,76     | ENE     |
| 19/01/2021 | 04:00:40 | 8,77     | 67,60     | ENE     |
| 19/01/2021 | 05:00:40 | 13,33    | 55,63     | NE      |
| 19/01/2021 | 06:00:40 | 12,02    | 69,28     | ENE     |
| 19/01/2021 | 07:00:40 | 10,44    | 78,50     | ENE     |
| 19/01/2021 | 08:00:40 | 8,27     | 69,40     | ENE     |
| 19/01/2021 | 09:00:40 | 8,32     | 67,49     | ENE     |
| 19/01/2021 | 10:00:40 | 7,73     | 66,98     | ENE     |

| Data       | Ora      | Velocità | Direzione | Settore |
|------------|----------|----------|-----------|---------|
| GG/MM/AAAA | hh:mm:ss | cm/sec   | 0-360°    |         |
| 19/01/2021 | 11:00:40 | 6,79     | 58,11     | ENE     |
| 19/01/2021 | 12:00:40 | 6,35     | 49,42     | NE      |

**Frequenze Velocità**

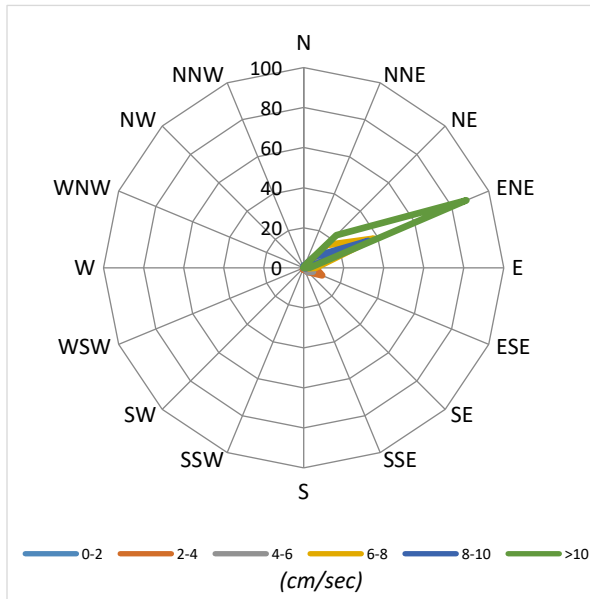

**Velocità Media per settore (cm/sec)**

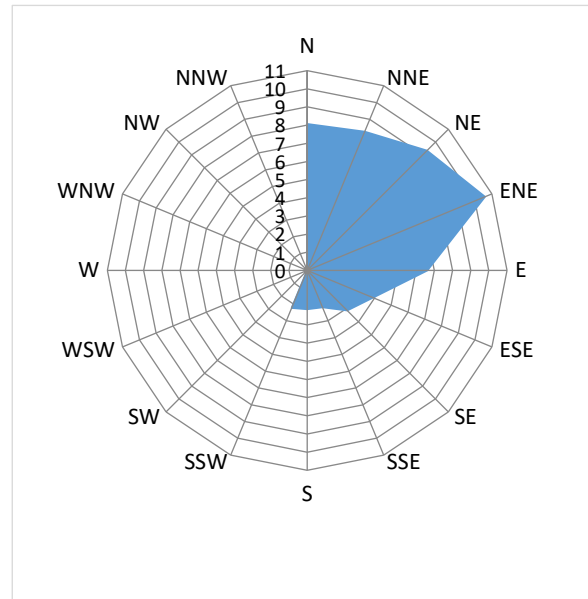

**Distribuzione (%) della direzione della corrente**

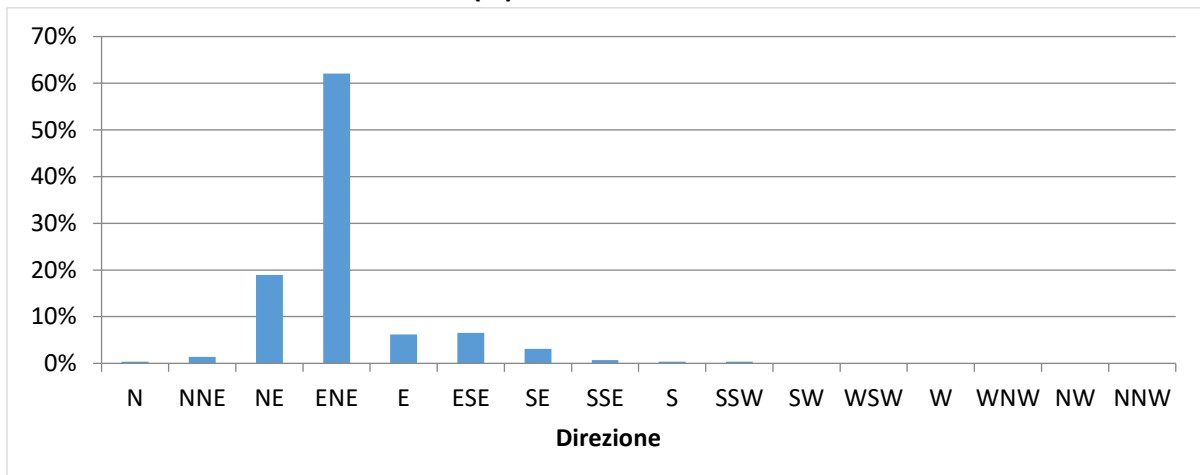

**Distribuzione (%) della velocità della corrente**

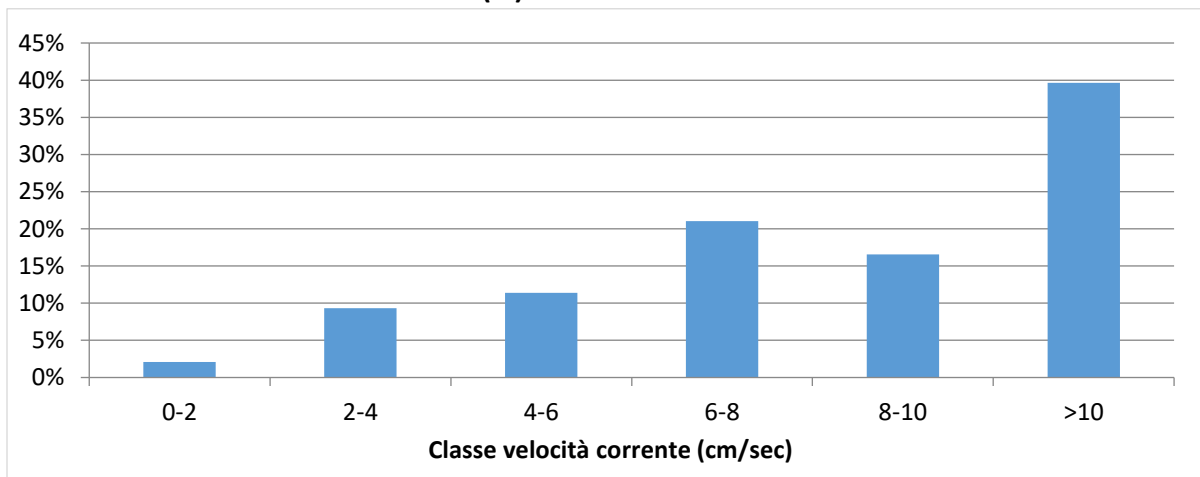

|   |                                   |                               |
|---|-----------------------------------|-------------------------------|
| <b>NUOVO PORTO MOLFETTA<br/>MONITORAGGIO TRASPORTO SOLIDO IN MARE</b> | Report Monitoraggio:<br>RM_TSM_08 | Data emissione:<br>15/02/2021 |
|---|-----------------------------------|-------------------------------|

#### Velocità della corrente



TSM\_8.2 (07.01.2021 – 19.01.2021)

Distribuzione di frequenza della corrente in funzione della classe della velocità (cm/sec) e del settore di provenienza.

|   |   |   |
|---|---|---|
| <b>NUOVO PORTO MOLFETTA<br/>MONITORAGGIO TRASPORTO SOLIDO IN MARE</b> | <i>Report Monitoraggio:</i><br><b>RM_TSM_08</b> | <i>Data emissione:</i><br><b>15/02/2021</b> |
|---|---|---|

### ***Allegato 3: RPV\_TSM\_8.3***

|  |                                       |
|--|---------------------------------------|
| <i>Log. Monitoraggio</i>               | <b><i>Log_RP_TSM_8.3</i></b>          |
| <i>Rapporto di Prova</i>               | <b><i>RP_TSM_8.3</i></b>              |
| <i>Validazione RP</i>                  | <b><i>Scheda di validazione</i></b>   |
| <i>Rilevamento dati</i>                | <b><i>29.01.2021</i></b>              |
| <i>Periodo rilevamento dati</i>        | <b><i>20.01.2021 – 29.01 2021</i></b> |
| <i>Trasmissione dati al CNR</i>        | <b><i>08.02.2021</i></b>              |
| <i>Validazione e trasmissione dati</i> | <b><i>12.02.2021</i></b>              |

SEDE LEGALE :Via Saverio D'Errico n°01  
74027 San Giorgio Ionico (TA) - Italy  
SEDE AMMINISTRATIVA : Via Saverio D'Errico n°01  
74027 San Giorgio Ionico (TA) - Italy  
SEDE OPERATIVA : Saverio D'Errico n°01  
74027 San Giorgio Ionico (TA) - Italy  
Tel. : (0039) 099 / 5921193  
Fax : (0039) 099 / 5910545  
Cell. : (0039) 335 / 1267638  
Cell. : (0039) 331 / 6391428  
Sito internet : [www.cesub.it](http://www.cesub.it)  
e-mail : [info@cesub.it](mailto:info@cesub.it) - [cesub@pec.it](mailto:cesub@pec.it)  
Partita IVA e Codice Fiscale IT02629910734  
Codice univoco fatturazione elettronica: MSUXCR1



|   |  |                               |
|---|--|-------------------------------|
| <b>NUOVO PORTO MOLFETTA<br/>MONITORAGGIO TRASPORTO SOLIDO IN MARE</b> | <b>Data di rilevamento</b><br>29/01/2021 | <b>Log. N°</b><br>RP_TSM_08.3 |
|---|--|-------------------------------|

|                          |  |
|--------------------------|--|
| <b>Luogo di Attività</b> | Area antistante i lavori del nuovo porto di Molfetta |
|--------------------------|--|

|                           |                        |
|---------------------------|------------------------|
| <b>Operatore Tecnico:</b> | Ing. Gianmarco Papalia |
|---------------------------|------------------------|

| Stazione   | Ora<br>(HH:MM) | Lat. N        | Long. E       | CTD | SST             |
|------------|----------------|---------------|---------------|-----|-----------------|
| <b>M 1</b> | 10:29          | 41°12'42.00"N | 16°35'46.32"E | X   | SSTM129/01/2021 |
| <b>M 2</b> | 12:14          | 41°12'58.44"N | 16°35'16.38"E | X   | SSTM229/01/2021 |
| <b>M A</b> | 10:41          | 41°12'33.84"N | 16°35'46.68"E | X   | SSTMA29/01/2021 |
| <b>M B</b> | 10:46          | 41°12'42.12"N | 16°36'1.08"E  | X   | SSTMB29/01/2021 |
| <b>M C</b> | 10:54          | 41°12'48.96"N | 16°36'14.76"E | X   | SSTMC29/01/2021 |
| <b>M D</b> | 10:35          | 41°12'42.12"N | 16°35'43.44"E | X   | SSTMD29/01/2021 |
| <b>M E</b> | 11:04          | 41°12'52.92"N | 16°35'58.20"E | X   | SSTME29/01/2021 |
| <b>M F</b> | 12:27          | 41°12'47.52"N | 16°35'23.64"E | X   | SSTMF29/01/2021 |
| <b>M G</b> | 12:18          | 41°12'57.24"N | 16°35'40.56"E | X   | SSTMG29/01/2021 |
| <b>M H</b> | 11:12          | 41°13'4.44"N  | 16°35'55.68"E | X   | SSTMH29/01/2021 |
| <b>M I</b> | 11:52          | 41°12'57.24"N | 16°35'18.24"E | X   | SSTMI29/01/2021 |
| <b>M L</b> | 11:22          | 41°13'6.96"N  | 16°35'36.96"E | X   | SSTML29/01/2021 |
| <b>M M</b> | 11:36          | 41°13'0.12"N  | 16°35'0.60"E  | X   | SSTMM29/01/2021 |
| <b>M N</b> | 11:58          | 41°13'9.84"N  | 16°35'19.32"E | X   | SSTMN29/01/2021 |
| <b>M O</b> | 11:29          | 41°13'14.00"N | 16°35'39.00"E | X   | SSTMO29/01/2021 |

N.B.: per i campioni SST indicare la sigla del campione riportata sulla bottiglia nel formato SST MX data

|              |
|--------------|
| <b>Note:</b> |
|--------------|

|                           |                  |
|---------------------------|------------------|
| <b>Data</b><br>29/01/2021 | <b>Firma</b><br> |
|---------------------------|------------------|

SEDE LEGALE : Via Saverio D'Errico n°01  
74027 San Giorgio Ionico (TA) - Italy  
SEDE AMMINISTRATIVA : Via Saverio D'Errico n°01  
74027 San Giorgio Ionico (TA) - Italy  
SEDE OPERATIVA : Saverio D'Errico n°01  
74027 San Giorgio Ionico (TA) - Italy  
Tel. : (0039) 099 / 5921193  
Fax : (0039) 099 / 5910545  
Cell. : (0039) 335 / 1267638  
Cell. : (0039) 331 / 6391428  
Sito internet : [www.cesub.it](http://www.cesub.it)  
e-mail : [info@cesub.it](mailto:info@cesub.it) - [cesub@pec.it](mailto:cesub@pec.it)  
Partita IVA e Codice Fiscale IT02629910734  
Codice univoco fatturazione elettronica: M5UXCR1



|  |  |                                       |
|--|--|---------------------------------------|
| <b>NUOVO PORTO MOLFETTA<br/>MONITORAGGIO TRASPORTO SOLIDO IN MARE</b>  | <b>RAPPORTO DI PROVA:<br/>RP_TSM_08.3</b>            | <b>DATA EMISSIONE:<br/>29/01/2021</b> |
| <b>Luogo di svolgimento delle prove:</b>   | Area antistante i lavori del nuovo porto di Molfetta |                                       |
| <b>Data di esecuzione delle prove:</b>   | <b>29/01/2021</b>                                    |                                       |
| <b>Postazioni di Prova:</b><br>✓ M1    ✓ M2<br>✓ MA    ✓ MB    ✓ MC    ✓ MD    ✓ ME    ✓ MF    ✓ MG    ✓ MH    ✓ MI    ✓ ML    ✓ MM    ✓ MN    ✓ MO<br>Note: //  |  |                                       |
| <b>Prove in situ effettuate:</b><br>✓ temperatura    ✓ profondità    ✓ salinità    ✓ ossigeno disciolto (% di sat)    ✓ torbidità    ✓ corrente<br>Note: I valori di corrente sono stati ricavati da 1 una sonda multiparametrica fissa nella stazione M1 (Sonda multiparametrica MAR375) e da una sonda multiparametrica fissa nella stazione M2 (Sonda multiparametrica MAR372), per le stazioni mobili è stata utilizzata una sonda multiparametrica mobile (MAR374).   |  |                                       |
| <b>Campionamenti effettuati:</b><br>✓ Solidi Sospesi Totali (SST)<br>Note:   |  |                                       |
| <b>Strumentazione usata:</b><br>✓ Sonda multiparametrica MAR375    ✓ Sonda multiparametrica MAR372.    ✓ Sonda multiparametrica MAR374.<br><b>Calibrazione:</b><br><input type="checkbox"/> ..... <input type="checkbox"/> .....<br><b>Materiale per campionamento:</b><br>✓ bottiglia Niskin    ✓ bottiglie PE 1L<br>Note: .....  |  |                                       |
| <b>Operatore tecnico che ha eseguito la prova:</b><br>✓ Papalia Gianmarco<br>Note: Lo scarico dei dati relativi alle strumentazione sopra indicate è stato eseguito dalla Dott.ssa Falco Alessia nelle date<br>24/07/2020 – 03/08/2020 – 21/08/2020 – 28/08/2020 – 03/09/2020 – 11/09/2020 – 21/09/2020 – 30/09/2020 – 14/10/2020 –<br>22/10/2020 – 30/10/2020 – 16/11/2020 – 27/11/2020 – 10/12/2020 – 18/12/2020 – 24/12/2020 – 30/12/2020 – 07/01/2021 –<br>20/01/2021 – 29/01/2021   |  |                                       |
| <b>Procedura eseguita</b><br>Secondo il <i>Protocollo di Campionamento e Rilevamento dati definito da IRSA CNR di Taranto per il monitoraggio marino del trasporto solido per il nuovo porto di Molfetta</i> :<br><b>✓ per effettuare i rilevamenti:</b><br>Accensione della sonda, rimozione dei cappucci di protezione dei sensori, acclimatazione in aria (>> 1 minuto), acclimatazione a pelo dell'acqua con tutti i sensori immersi (>1 minuto), profilatura della colonna d'acqua con velocità di circa 1m x10 sec in discesa e in salita, dopo la risalita posizionamento della sonda in un secchio pieno d'acqua di mare, al termine del campionamento risciacquo della sonda con acqua dolce, asciugatura, riposizionamento dei cappucci di protezione dei sensori riempiti con acqua distillata, riposizionamento nel contenitore di trasporto.<br><b>✓ per effettuare il campionamento:</b><br>Immergere la bottiglia al di sotto del pelo dell'acqua. Il campione va conservato in un contenitore al buio (non sotto il sole) e riposto in una borsa frigo se non è prevista la consegna entro 6 ore<br><b>✓ per trasporto campioni:</b><br>al buio, consegnati entro 6 ore, refrigerati se non consegnati entro 6 ore, comunque, entro le 24 ore dalla raccolta<br>Note: // |  |                                       |
| <b>Risultati delle prove:</b><br>I dati grezzi dei profili delle sonde sono riportati nei file txt allegati<br><b>Consegna dei campioni</b><br>I campioni così contrassegnati :  |  |                                       |
| <b>Note finali:</b><br>I risultati allegati al presente rdp sono validi dopo controllo da parte del CNR IRSA Taranto   |  |                                       |



|   |  |                                      |
|---|--|--------------------------------------|
| <b>NUOVO PORTO MOLFETTA</b><br><b>MONITORAGGIO TRASPORTO SOLIDO IN MARE</b> | <b>Report Monitoraggio:</b><br>RPV_TSM_8.3 | <b>Data emissione:</b><br>12/02/2021 |
|---|--|--------------------------------------|

|  |  |
|--|--|
| <b>Luogo di Attività</b>   | Area antistante i lavori del nuovo porto di Molfetta |
| <b>Esecuzione Attività</b><br><b>Trasmissione Dati a CNR IRSA TA</b> | 29/01/2021<br>08/02/2021                             |

**Postazioni Fisse: M1 (cod. sonda: MAR375), M2 (cod. sonda: MAR372)**

|   |    |   |
|---|----|---|
| <b>Operatore Tecnico:</b> Gianmarco PAPALIA (CESUB)   |    | <b>Scarico dati:</b> Alessia FALCO (BIOTEC) |
| <b>Analisi dati:</b> Giuseppe DENTI, Maria CALÒ (CNR-IRSA TA)                                     |    |   |
| M1  | M2 |   |
| <b>File ricevuti:</b><br>210120130001.txt; 210120130001.raw<br>210120125503.txt; 210120125503.raw |    |   |
| <b>Note:</b><br>Le variabili considerate rientrano tutte nella norma dei valori stagionali.       |    |   |

**Postazioni Mobili: (cod. sonda: MAR374)**

|   |    |   |    |    |    |    |    |    |    |    |    |    |  |
|---|----|---|----|----|----|----|----|----|----|----|----|----|--|
| <b>Operatore Tecnico:</b> Gianmarco PAPALIA (CESUB)   |    | <b>Scarico dati:</b> Alessia FALCO (BIOTEC) |    |    |    |    |    |    |    |    |    |    |  |
| <b>Analisi dati:</b> Giuseppe DENTI, Maria CALÒ (CNR-IRSA TA)   |    |   |    |    |    |    |    |    |    |    |    |    |  |
| M1  | M2 |   |    |    |    |    |    |    |    |    |    |    |  |
| MA  | MB | MC  | MD | ME | MF | MG | MH | MI | ML | MM | MN | MO |  |
| <b>File ricevuti:</b><br>M1 29.txt; M1 29.raw                      MD 29.txt; MD 29.raw                      MI.txt; MI.raw<br>m2.txt; m2.raw                                  ME.txt; ME.raw                                  ML.txt; ML.raw<br>MA.txt; MA.raw                                  MF (2).txt; mf (2).raw                                  MM.txt; MM.raw<br>MB.txt; MB.raw                                  MG.txt; MG.raw                                  MN.txt; MN.raw<br>MC.txt; MC.raw                                  MH.txt; MH.raw                                  MO.txt; MO.raw |    |   |    |    |    |    |    |    |    |    |    |    |  |
| <b>Note:</b><br>Postazione M1: in risalita, dalle ore 10:33:54 a 4,17 m, il sensore dell'ossigeno ha smesso di registrare correttamente. (Vedi foglio dati grezzi riga 282 - valori ossigeno)<br>Postazione MG: assenza di registrazioni (Vedi foglio dati grezzi); dalla registrazione del sensore di conducibilità sembrerebbe che la sonda sia rimasta in aria<br>Le variabili considerate rientrano tutte nella norma dei valori stagionali.  |    |   |    |    |    |    |    |    |    |    |    |    |  |

#### Campionamento SST

|   |    |    |    |    |    |    |    |    |    |    |    |    |
|---|----|----|----|----|----|----|----|----|----|----|----|----|
| <b>Operatore Tecnico:</b> Gianmarco PAPALIA (CESUB)               |    |    |    |    |    |    |    |    |    |    |    |    |
| <b>Analisi campioni:</b> Giuseppe DENTI, Maria CALÒ (CNR-IRSA TA) |    |    |    |    |    |    |    |    |    |    |    |    |
| M1  | M2 |    |    |    |    |    |    |    |    |    |    |    |
| MA  | MB | MC | MD | ME | MF | MG | MH | MI | ML | MM | MN | MO |
| <b>Note:</b><br>Nulla da segnalare                                |    |    |    |    |    |    |    |    |    |    |    |    |

|   |                                      |
|---|--------------------------------------|
| <b>Descrizione eventi accidentali</b><br>Nel "Rapporto di prova RP_TSM_08.3 -3° rilevamento Gennaio 2021" non è stato riportato che nella postazione mobile MG non sia avvenuta alcuna registrazione dei dati.  |                                      |
| <b>Raffronto con valori soglia definiti</b><br>In entrambe le postazioni fisse sono stati registrati valori di torbidità superiori al limite di torbidità naturale preesistente 17,37 FTU (evidenziati nel file dati in allegato), ma comunque inferiori al valore soglia di 140,72 FTU.<br>In particolare, i valori di torbidità superiori al limite di torbidità naturale di 17,37 FTU sono stati registrati come segue:<br>Postazione M1:<br>- Dalle ore 13:00:40 del 26/01/2021 alle ore 02:00:40 del 28/01/2021<br>- Alle ore 05:00:40 del 28/01/2021<br>Postazione M2:<br>- Dalle ore 13:00:40 del 26/01/2021 alle ore 22:00:40 del 27/01/2021<br>In tutte le postazioni mobili sono stati registrati valori di torbidità inferiori al limite di torbidità naturale preesistente pari a 17,37 FTU e inferiori al valore soglia di 140,72 FTU. |                                      |
| <b>File allegati</b>  | • RPV_TSM_8.3_dati_postaz_fisse.xlsx |

Validazione dati  
Dr. Fernando RUBINO

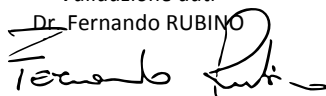

Il Responsabile Scientifico  
Dr. Giovanni FANELLI

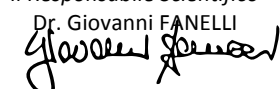

|   |                                   |                               |
|---|-----------------------------------|-------------------------------|
| NUOVO PORTO MOLFETTA<br>MONITORAGGIO TRASPORTO SOLIDO IN MARE | Report Monitoraggio:<br>RM_TSM_08 | Data emissione:<br>15/02/2021 |
|---|-----------------------------------|-------------------------------|

### ***Allegato 3: RPV\_TSM\_8.3***

|  |                                     |
|--|-------------------------------------|
|  |                                     |
|  |                                     |
|  |                                     |
| <i>Postazioni Fisse</i>                | <i>Dati e Grafici variabili CTD</i> |
|  |                                     |
| <i>Rilevamento dati</i>                | <b>29.01.2021</b>                   |
| <i>Periodo rilevamento dati</i>        | <b>20.01.2021 – 29.01 2021</b>      |
| <i>Trasmissione dati al CNR</i>        | <b>08.02.2021</b>                   |
| <i>Validazione e trasmissione dati</i> | <b>12.02.2021</b>                   |

| Data       | Ora      | Profondità | Temperatura | Salinità | Torbidità |
|------------|----------|------------|-------------|----------|-----------|
| GG/MM/AAAA | hh:mm:ss | m          | °C          | psu      | FTU       |
| 20/01/2021 | 13:00:40 | 6,16       | 10,77       | 37,60    | 4,23      |
| 20/01/2021 | 14:00:40 | 6,19       | 10,80       | 37,62    | 4,27      |
| 20/01/2021 | 15:00:40 | 6,21       | 10,81       | 37,64    | 4,31      |
| 20/01/2021 | 16:00:40 | 6,19       | 10,84       | 37,69    | 4,20      |
| 20/01/2021 | 17:00:40 | 6,24       | 10,83       | 37,65    | 4,21      |
| 20/01/2021 | 18:00:40 | 6,27       | 10,84       | 37,68    | 4,40      |
| 20/01/2021 | 19:00:40 | 6,30       | 10,84       | 37,68    | 4,04      |
| 20/01/2021 | 20:00:40 | 6,31       | 10,84       | 37,67    | 4,08      |
| 20/01/2021 | 21:00:40 | 6,30       | 10,85       | 37,66    | 3,99      |
| 20/01/2021 | 22:00:40 | 6,32       | 10,84       | 37,66    | 4,09      |
| 20/01/2021 | 23:00:40 | 6,31       | 10,82       | 37,64    | 4,19      |
| 21/01/2021 | 00:00:40 | 6,30       | 10,83       | 37,63    | 4,08      |
| 21/01/2021 | 01:00:40 | 6,29       | 10,80       | 37,63    | 3,91      |
| 21/01/2021 | 02:00:40 | 6,26       | 10,78       | 37,62    | 3,93      |
| 21/01/2021 | 03:00:40 | 6,26       | 10,79       | 37,59    | 4,08      |
| 21/01/2021 | 04:00:40 | 6,28       | 10,76       | 37,62    | 3,76      |
| 21/01/2021 | 05:00:40 | 6,31       | 10,75       | 37,62    | 3,96      |
| 21/01/2021 | 06:00:40 | 6,32       | 10,76       | 37,61    | 3,77      |
| 21/01/2021 | 07:00:40 | 6,32       | 10,74       | 37,60    | 3,73      |
| 21/01/2021 | 08:00:40 | 6,33       | 10,73       | 37,61    | 3,73      |
| 21/01/2021 | 09:00:40 | 6,30       | 10,75       | 37,59    | 3,78      |
| 21/01/2021 | 10:00:40 | 6,32       | 10,79       | 37,58    | 3,92      |
| 21/01/2021 | 11:00:40 | 6,27       | 10,85       | 37,61    | 3,73      |
| 21/01/2021 | 12:00:40 | 6,27       | 10,90       | 37,61    | 3,74      |
| 21/01/2021 | 13:00:40 | 6,23       | 10,95       | 37,61    | 3,80      |
| 21/01/2021 | 14:00:40 | 6,21       | 10,92       | 37,62    | 3,64      |
| 21/01/2021 | 15:00:40 | 6,18       | 11,00       | 37,60    | 3,76      |
| 21/01/2021 | 16:00:40 | 6,18       | 11,05       | 37,59    | 3,69      |
| 21/01/2021 | 17:00:40 | 6,19       | 11,10       | 37,58    | 3,58      |
| 21/01/2021 | 18:00:40 | 6,22       | 11,08       | 37,60    | 3,53      |
| 21/01/2021 | 19:00:40 | 6,27       | 11,08       | 37,59    | 3,62      |
| 21/01/2021 | 20:00:40 | 6,28       | 11,04       | 37,59    | 3,46      |
| 21/01/2021 | 21:00:40 | 6,30       | 11,00       | 37,59    | 3,76      |
| 21/01/2021 | 22:00:40 | 6,33       | 11,11       | 37,59    | 4,29      |
| 21/01/2021 | 23:00:40 | 6,32       | 11,15       | 37,61    | 3,53      |
| 22/01/2021 | 00:00:40 | 6,34       | 11,18       | 37,61    | 3,38      |
| 22/01/2021 | 01:00:40 | 6,33       | 11,16       | 37,61    | 3,70      |
| 22/01/2021 | 02:00:40 | 6,31       | 11,14       | 37,58    | 3,82      |
| 22/01/2021 | 03:00:40 | 6,29       | 11,14       | 37,59    | 3,53      |
| 22/01/2021 | 04:00:40 | 6,27       | 11,04       | 37,55    | 3,93      |
| 22/01/2021 | 05:00:40 | 6,25       | 10,98       | 37,52    | 3,53      |
| 22/01/2021 | 06:00:40 | 6,24       | 10,99       | 37,53    | 3,69      |
| 22/01/2021 | 07:00:40 | 6,22       | 11,01       | 37,54    | 3,54      |
| 22/01/2021 | 08:00:40 | 6,25       | 11,01       | 37,56    | 3,57      |
| 22/01/2021 | 09:00:40 | 6,23       | 11,01       | 37,56    | 3,73      |
| 22/01/2021 | 10:00:40 | 6,28       | 11,03       | 37,55    | 3,41      |
| 22/01/2021 | 11:00:40 | 6,28       | 11,06       | 37,55    | 3,44      |
| 22/01/2021 | 12:00:40 | 6,27       | 11,12       | 37,53    | 3,46      |

| Data       | Ora      | Profondità | Temperatura | Salinità | Torbidità |
|------------|----------|------------|-------------|----------|-----------|
| GG/MM/AAAA | hh:mm:ss | m          | °C          | psu      | FTU       |
| 22/01/2021 | 13:00:40 | 6,23       | 11,16       | 37,55    | 3,41      |
| 22/01/2021 | 14:00:40 | 6,20       | 11,19       | 37,57    | 3,38      |
| 22/01/2021 | 15:00:40 | 6,15       | 11,20       | 37,58    | 3,40      |
| 22/01/2021 | 16:00:40 | 6,16       | 11,20       | 37,59    | 3,42      |
| 22/01/2021 | 17:00:40 | 6,13       | 11,18       | 37,61    | 3,61      |
| 22/01/2021 | 18:00:40 | 6,10       | 11,19       | 37,62    | 3,78      |
| 22/01/2021 | 19:00:40 | 6,12       | 11,21       | 37,65    | 4,23      |
| 22/01/2021 | 20:00:40 | 6,15       | 11,27       | 37,68    | 3,70      |
| 22/01/2021 | 21:00:40 | 6,18       | 11,33       | 37,69    | 3,85      |
| 22/01/2021 | 22:00:40 | 6,24       | 11,42       | 37,73    | 3,96      |
| 22/01/2021 | 23:00:40 | 6,29       | 11,47       | 37,75    | 4,12      |
| 23/01/2021 | 00:00:40 | 6,27       | 11,51       | 37,77    | 4,17      |
| 23/01/2021 | 01:00:40 | 6,28       | 11,42       | 37,75    | 4,39      |
| 23/01/2021 | 02:00:40 | 6,28       | 11,47       | 37,75    | 4,61      |
| 23/01/2021 | 03:00:40 | 6,25       | 11,46       | 37,74    | 4,16      |
| 23/01/2021 | 04:00:40 | 6,26       | 11,54       | 37,79    | 4,33      |
| 23/01/2021 | 05:00:40 | 6,17       | 11,48       | 37,76    | 4,13      |
| 23/01/2021 | 06:00:40 | 6,20       | 11,47       | 37,77    | 4,37      |
| 23/01/2021 | 07:00:40 | 6,16       | 11,46       | 37,77    | 4,36      |
| 23/01/2021 | 08:00:40 | 6,22       | 11,47       | 37,78    | 4,40      |
| 23/01/2021 | 09:00:40 | 6,20       | 11,50       | 37,78    | 4,55      |
| 23/01/2021 | 10:00:40 | 6,22       | 11,46       | 37,75    | 4,24      |
| 23/01/2021 | 11:00:40 | 6,29       | 11,49       | 37,78    | 5,32      |
| 23/01/2021 | 12:00:40 | 6,27       | 11,47       | 37,77    | 5,62      |
| 23/01/2021 | 13:00:40 | 6,29       | 11,44       | 37,77    | 4,65      |
| 23/01/2021 | 14:00:40 | 6,19       | 11,39       | 37,76    | 4,77      |
| 23/01/2021 | 15:00:40 | 6,17       | 11,42       | 37,75    | 5,70      |
| 23/01/2021 | 16:00:40 | 6,19       | 11,28       | 37,76    | 5,50      |
| 23/01/2021 | 17:00:40 | 6,11       | 11,20       | 37,77    | 8,37      |
| 23/01/2021 | 18:00:40 | 6,11       | 11,21       | 37,76    | 8,30      |
| 23/01/2021 | 19:00:40 | 6,14       | 11,21       | 37,76    | 5,22      |
| 23/01/2021 | 20:00:40 | 6,17       | 11,24       | 37,79    | 4,84      |
| 23/01/2021 | 21:00:40 | 6,25       | 11,20       | 37,78    | 5,14      |
| 23/01/2021 | 22:00:40 | 6,26       | 11,25       | 37,79    | 5,30      |
| 23/01/2021 | 23:00:40 | 6,37       | 11,27       | 37,82    | 4,93      |
| 24/01/2021 | 00:00:40 | 6,33       | 11,30       | 37,81    | 4,83      |
| 24/01/2021 | 01:00:40 | 6,37       | 11,30       | 37,81    | 4,83      |
| 24/01/2021 | 02:00:40 | 6,38       | 11,30       | 37,82    | 4,91      |
| 24/01/2021 | 03:00:40 | 6,38       | 11,30       | 37,80    | 4,76      |
| 24/01/2021 | 04:00:40 | 6,36       | 11,30       | 37,81    | 4,33      |
| 24/01/2021 | 05:00:40 | 6,30       | 11,27       | 37,80    | 4,25      |
| 24/01/2021 | 06:00:40 | 6,29       | 11,25       | 37,79    | 4,08      |
| 24/01/2021 | 07:00:40 | 6,26       | 11,17       | 37,79    | 4,39      |
| 24/01/2021 | 08:00:40 | 6,28       | 11,05       | 37,69    | 3,84      |
| 24/01/2021 | 09:00:40 | 6,24       | 11,14       | 37,74    | 3,77      |
| 24/01/2021 | 10:00:40 | 6,24       | 11,13       | 37,75    | 3,92      |
| 24/01/2021 | 11:00:40 | 6,28       | 11,09       | 37,78    | 4,29      |
| 24/01/2021 | 12:00:40 | 6,22       | 11,16       | 37,78    | 4,39      |

| Data       | Ora      | Profondità | Temperatura | Salinità | Torbidità |
|------------|----------|------------|-------------|----------|-----------|
| GG/MM/AAAA | hh:mm:ss | m          | °C          | psu      | FTU       |
| 24/01/2021 | 13:00:40 | 6,22       | 11,18       | 37,76    | 4,20      |
| 24/01/2021 | 14:00:40 | 6,23       | 11,20       | 37,76    | 3,97      |
| 24/01/2021 | 15:00:40 | 6,21       | 11,23       | 37,77    | 4,51      |
| 24/01/2021 | 16:00:40 | 6,20       | 11,30       | 37,79    | 4,27      |
| 24/01/2021 | 17:00:40 | 6,17       | 11,31       | 37,80    | 4,37      |
| 24/01/2021 | 18:00:40 | 6,19       | 11,41       | 37,84    | 4,76      |
| 24/01/2021 | 19:00:40 | 6,18       | 11,67       | 37,96    | 4,65      |
| 24/01/2021 | 20:00:40 | 6,24       | 12,05       | 38,09    | 4,31      |
| 24/01/2021 | 21:00:40 | 6,23       | 12,08       | 38,11    | 4,88      |
| 24/01/2021 | 22:00:40 | 6,31       | 12,30       | 38,17    | 4,43      |
| 24/01/2021 | 23:00:40 | 6,34       | 12,48       | 38,22    | 4,39      |
| 25/01/2021 | 00:00:40 | 6,35       | 12,64       | 38,32    | 4,83      |
| 25/01/2021 | 01:00:40 | 6,38       | 12,71       | 38,35    | 4,72      |
| 25/01/2021 | 02:00:40 | 6,42       | 12,74       | 38,35    | 4,35      |
| 25/01/2021 | 03:00:40 | 6,36       | 12,62       | 38,31    | 4,68      |
| 25/01/2021 | 04:00:40 | 6,34       | 12,46       | 38,18    | 5,15      |
| 25/01/2021 | 05:00:40 | 6,33       | 12,27       | 38,15    | 6,03      |
| 25/01/2021 | 06:00:40 | 6,26       | 11,94       | 38,07    | 11,75     |
| 25/01/2021 | 07:00:40 | 6,27       | 12,00       | 38,10    | 16,62     |
| 25/01/2021 | 08:00:40 | 6,30       | 12,08       | 38,10    | 14,27     |
| 25/01/2021 | 09:00:40 | 6,21       | 12,34       | 38,15    | 10,80     |
| 25/01/2021 | 10:00:40 | 6,27       | 12,33       | 38,14    | 11,55     |
| 25/01/2021 | 11:00:40 | 6,26       | 11,91       | 38,04    | 13,06     |
| 25/01/2021 | 12:00:40 | 6,34       | 11,94       | 38,06    | 10,91     |
| 25/01/2021 | 13:00:40 | 6,35       | 11,95       | 38,06    | 10,62     |
| 25/01/2021 | 14:00:40 | 6,38       | 12,05       | 38,09    | 8,77      |
| 25/01/2021 | 15:00:40 | 6,34       | 11,90       | 38,02    | 5,91      |
| 25/01/2021 | 16:00:40 | 6,32       | 11,96       | 38,02    | 6,85      |
| 25/01/2021 | 17:00:40 | 6,29       | 12,04       | 38,07    | 7,76      |
| 25/01/2021 | 18:00:40 | 6,26       | 11,98       | 38,04    | 5,58      |
| 25/01/2021 | 19:00:40 | 6,26       | 11,99       | 38,07    | 6,04      |
| 25/01/2021 | 20:00:40 | 6,21       | 11,90       | 38,01    | 5,38      |
| 25/01/2021 | 21:00:40 | 6,17       | 12,00       | 38,05    | 5,23      |
| 25/01/2021 | 22:00:40 | 6,22       | 12,07       | 38,08    | 6,57      |
| 25/01/2021 | 23:00:40 | 6,30       | 12,25       | 38,09    | 6,23      |
| 26/01/2021 | 00:00:40 | 6,31       | 12,56       | 38,24    | 6,31      |
| 26/01/2021 | 01:00:40 | 6,41       | 12,37       | 38,13    | 6,83      |
| 26/01/2021 | 02:00:40 | 6,42       | 12,24       | 38,08    | 6,47      |
| 26/01/2021 | 03:00:40 | 6,47       | 12,15       | 38,08    | 7,14      |
| 26/01/2021 | 04:00:40 | 6,45       | 11,99       | 38,05    | 7,85      |
| 26/01/2021 | 05:00:40 | 6,43       | 11,99       | 38,07    | 6,74      |
| 26/01/2021 | 06:00:40 | 6,36       | 11,93       | 38,01    | 6,58      |
| 26/01/2021 | 07:00:40 | 6,28       | 11,92       | 38,02    | 6,46      |
| 26/01/2021 | 08:00:40 | 6,26       | 11,88       | 38,01    | 6,79      |
| 26/01/2021 | 09:00:40 | 6,26       | 11,87       | 38,01    | 7,30      |
| 26/01/2021 | 10:00:40 | 6,24       | 11,89       | 38,01    | 9,51      |
| 26/01/2021 | 11:00:40 | 6,33       | 11,84       | 38,00    | 14,83     |
| 26/01/2021 | 12:00:40 | 6,39       | 11,82       | 38,00    | 14,52     |

| Data       | Ora      | Profondità | Temperatura | Salinità | Torbidità |
|------------|----------|------------|-------------|----------|-----------|
| GG/MM/AAAA | hh:mm:ss | m          | °C          | psu      | FTU       |
| 26/01/2021 | 13:00:40 | 6,48       | 11,81       | 37,98    | 23,79     |
| 26/01/2021 | 14:00:40 | 6,51       | 11,83       | 38,02    | 19,06     |
| 26/01/2021 | 15:00:40 | 6,55       | 11,83       | 38,05    | 17,60     |
| 26/01/2021 | 16:00:40 | 6,48       | 11,76       | 38,02    | 18,57     |
| 26/01/2021 | 17:00:40 | 6,49       | 11,71       | 38,01    | 21,57     |
| 26/01/2021 | 18:00:40 | 6,41       | 11,68       | 37,98    | 21,06     |
| 26/01/2021 | 19:00:40 | 6,38       | 11,61       | 37,99    | 22,34     |
| 26/01/2021 | 20:00:40 | 6,30       | 11,60       | 37,97    | 32,96     |
| 26/01/2021 | 21:00:40 | 6,34       | 11,55       | 37,95    | 34,81     |
| 26/01/2021 | 22:00:40 | 6,32       | 11,47       | 37,96    | 36,73     |
| 26/01/2021 | 23:00:40 | 6,35       | 11,43       | 38,00    | 37,44     |
| 27/01/2021 | 00:00:40 | 6,47       | 11,39       | 38,01    | 35,57     |
| 27/01/2021 | 01:00:40 | 6,50       | 11,33       | 37,98    | 46,43     |
| 27/01/2021 | 02:00:40 | 6,64       | 11,25       | 37,93    | 35,89     |
| 27/01/2021 | 03:00:40 | 6,61       | 11,19       | 37,89    | 35,85     |
| 27/01/2021 | 04:00:40 | 6,64       | 10,96       | 37,70    | 31,75     |
| 27/01/2021 | 05:00:40 | 6,54       | 10,89       | 37,69    | 29,02     |
| 27/01/2021 | 06:00:40 | 6,54       | 10,77       | 37,47    | 34,15     |
| 27/01/2021 | 07:00:40 | 6,38       | 10,80       | 37,51    | 35,57     |
| 27/01/2021 | 08:00:40 | 6,27       | 10,81       | 37,59    | 30,19     |
| 27/01/2021 | 09:00:40 | 6,24       | 10,79       | 37,62    | 25,81     |
| 27/01/2021 | 10:00:40 | 6,27       | 10,74       | 37,51    | 34,67     |
| 27/01/2021 | 11:00:40 | 6,33       | 10,70       | 37,51    | 41,73     |
| 27/01/2021 | 12:00:40 | 6,39       | 10,82       | 37,58    | 30,34     |
| 27/01/2021 | 13:00:40 | 6,45       | 10,83       | 37,63    | 38,00     |
| 27/01/2021 | 14:00:40 | 6,49       | 10,82       | 37,57    | 36,09     |
| 27/01/2021 | 15:00:40 | 6,50       | 10,74       | 37,50    | 35,09     |
| 27/01/2021 | 16:00:40 | 6,46       | 10,72       | 37,48    | 29,19     |
| 27/01/2021 | 17:00:40 | 6,37       | 10,71       | 37,49    | 32,99     |
| 27/01/2021 | 18:00:40 | 6,34       | 10,68       | 37,49    | 25,47     |
| 27/01/2021 | 19:00:40 | 6,25       | 10,62       | 37,47    | 27,96     |
| 27/01/2021 | 20:00:40 | 6,22       | 10,54       | 37,45    | 29,14     |
| 27/01/2021 | 21:00:40 | 6,21       | 10,50       | 37,43    | 27,16     |
| 27/01/2021 | 22:00:40 | 6,23       | 10,49       | 37,43    | 24,62     |
| 27/01/2021 | 23:00:40 | 6,29       | 10,44       | 37,40    | 22,20     |
| 28/01/2021 | 00:00:40 | 6,40       | 10,41       | 37,41    | 19,82     |
| 28/01/2021 | 01:00:40 | 6,50       | 10,43       | 37,41    | 18,13     |
| 28/01/2021 | 02:00:40 | 6,55       | 10,30       | 37,39    | 17,58     |
| 28/01/2021 | 03:00:40 | 6,61       | 10,16       | 37,41    | 13,77     |
| 28/01/2021 | 04:00:40 | 6,63       | 10,16       | 37,40    | 14,54     |
| 28/01/2021 | 05:00:40 | 6,55       | 10,46       | 37,45    | 22,88     |
| 28/01/2021 | 06:00:40 | 6,47       | 10,16       | 37,43    | 14,35     |
| 28/01/2021 | 07:00:40 | 6,41       | 10,11       | 37,42    | 12,33     |
| 28/01/2021 | 08:00:40 | 6,33       | 10,12       | 37,44    | 12,94     |
| 28/01/2021 | 09:00:40 | 6,29       | 10,13       | 37,44    | 11,18     |
| 28/01/2021 | 10:00:40 | 6,27       | 10,16       | 37,45    | 12,54     |
| 28/01/2021 | 11:00:40 | 6,33       | 10,10       | 37,40    | 11,31     |
| 28/01/2021 | 12:00:40 | 6,32       | 10,19       | 37,42    | 9,31      |

| Data       | Ora      | Profondità | Temperatura | Salinità | Torbidità |
|------------|----------|------------|-------------|----------|-----------|
| GG/MM/AAAA | hh:mm:ss | m          | °C          | psu      | FTU       |
| 28/01/2021 | 13:00:40 | 6,36       | 10,19       | 37,34    | 9,45      |
| 28/01/2021 | 14:00:40 | 6,42       | 10,08       | 37,27    | 8,68      |
| 28/01/2021 | 15:00:40 | 6,42       | 10,05       | 37,25    | 8,28      |
| 28/01/2021 | 16:00:40 | 6,41       | 10,05       | 37,25    | 8,48      |
| 28/01/2021 | 17:00:40 | 6,42       | 10,05       | 37,23    | 7,77      |
| 28/01/2021 | 18:00:40 | 6,34       | 10,09       | 37,23    | 7,45      |
| 28/01/2021 | 19:00:40 | 6,27       | 10,02       | 37,23    | 9,28      |
| 28/01/2021 | 20:00:40 | 6,21       | 9,99        | 37,23    | 7,78      |
| 28/01/2021 | 21:00:40 | 6,20       | 10,05       | 37,27    | 7,33      |
| 28/01/2021 | 22:00:40 | 6,24       | 10,05       | 37,27    | 6,82      |
| 28/01/2021 | 23:00:40 | 6,24       | 10,05       | 37,30    | 6,75      |
| 29/01/2021 | 00:00:40 | 6,36       | 10,03       | 37,26    | 6,30      |
| 29/01/2021 | 01:00:40 | 6,43       | 10,00       | 37,26    | 6,35      |
| 29/01/2021 | 02:00:40 | 6,53       | 9,98        | 37,28    | 6,42      |
| 29/01/2021 | 03:00:40 | 6,59       | 9,94        | 37,27    | 7,41      |
| 29/01/2021 | 04:00:40 | 6,59       | 10,00       | 37,32    | 6,34      |
| 29/01/2021 | 05:00:40 | 6,55       | 9,94        | 37,27    | 6,15      |
| 29/01/2021 | 06:00:40 | 6,51       | 9,83        | 37,19    | 5,74      |
| 29/01/2021 | 07:00:40 | 6,46       | 9,78        | 37,19    | 5,63      |
| 29/01/2021 | 08:00:40 | 6,40       | 9,75        | 37,15    | 5,96      |
| 29/01/2021 | 09:00:40 | 6,30       | 9,64        | 37,07    | 5,75      |

Valori superiori al limite naturale preesistente



### Andamento temporale delle variabili monitorate

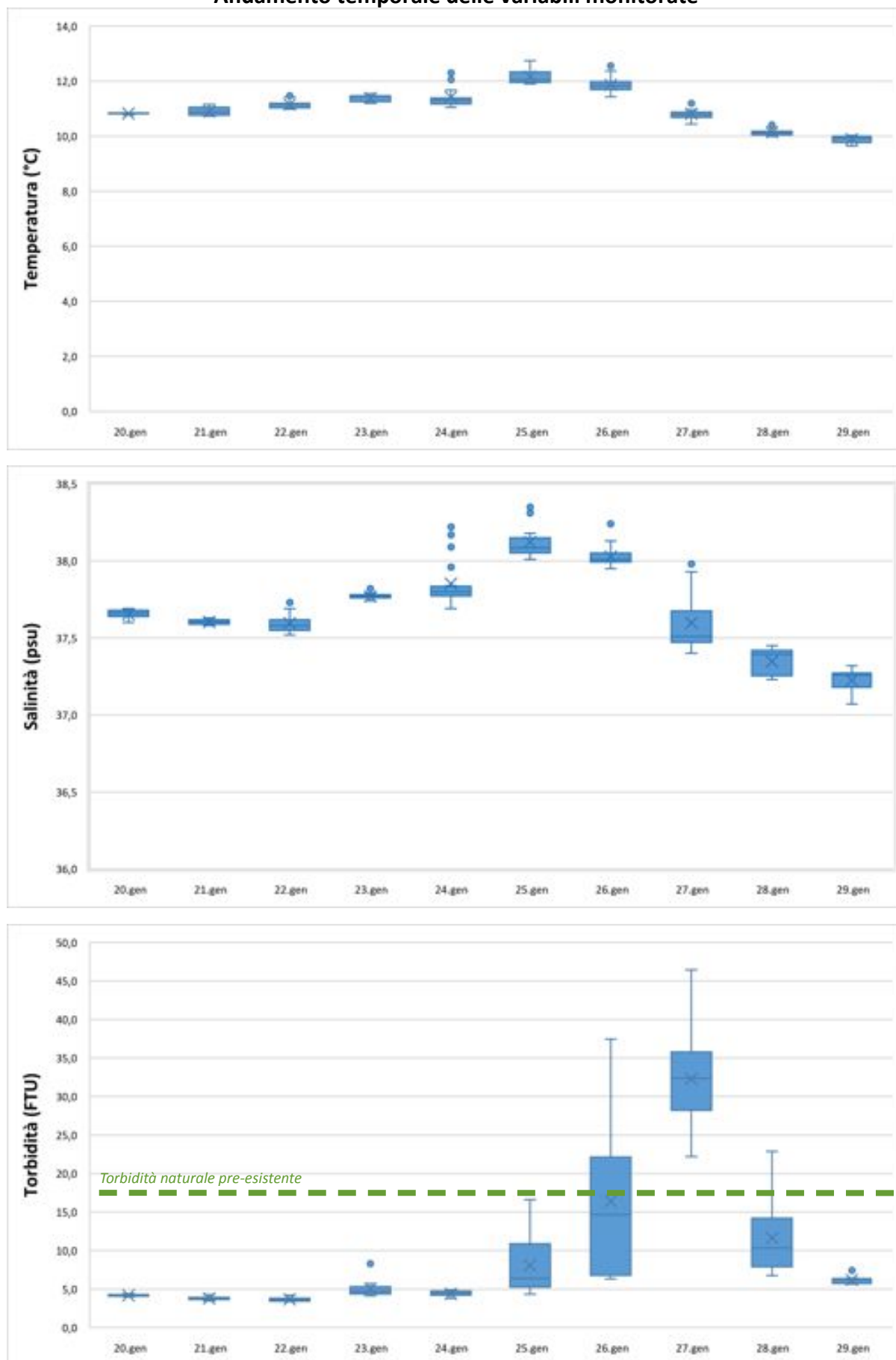

| Data       | Ora      | Profondità | Temperatura | Salinità | Torbidità |
|------------|----------|------------|-------------|----------|-----------|
| GG/MM/AAAA | hh:mm:ss | m          | °C          | psu      | FTU       |
| 20/01/2021 | 13:00:40 | 6,12       | 10,80       | 36,21    | 3,75      |
| 20/01/2021 | 14:00:40 | 6,14       | 10,78       | 36,21    | 4,15      |
| 20/01/2021 | 15:00:40 | 6,18       | 10,79       | 36,22    | 4,06      |
| 20/01/2021 | 16:00:40 | 6,17       | 10,78       | 36,20    | 4,14      |
| 20/01/2021 | 17:00:40 | 6,21       | 10,80       | 36,19    | 4,03      |
| 20/01/2021 | 18:00:40 | 6,25       | 10,92       | 36,20    | 3,78      |
| 20/01/2021 | 19:00:40 | 6,30       | 11,02       | 36,21    | 3,77      |
| 20/01/2021 | 20:00:40 | 6,33       | 11,06       | 36,18    | 3,70      |
| 20/01/2021 | 21:00:40 | 6,33       | 11,10       | 36,20    | 3,42      |
| 20/01/2021 | 22:00:40 | 6,34       | 11,14       | 36,20    | 3,34      |
| 20/01/2021 | 23:00:40 | 6,31       | 11,12       | 36,19    | 3,33      |
| 21/01/2021 | 00:00:40 | 6,31       | 11,11       | 36,20    | 3,43      |
| 21/01/2021 | 01:00:40 | 6,28       | 11,13       | 36,18    | 3,37      |
| 21/01/2021 | 02:00:40 | 6,24       | 11,14       | 36,17    | 3,48      |
| 21/01/2021 | 03:00:40 | 6,26       | 11,15       | 36,17    | 3,45      |
| 21/01/2021 | 04:00:40 | 6,27       | 11,13       | 36,16    | 3,42      |
| 21/01/2021 | 05:00:40 | 6,31       | 11,17       | 36,15    | 3,25      |
| 21/01/2021 | 06:00:40 | 6,31       | 11,16       | 36,15    | 3,41      |
| 21/01/2021 | 07:00:40 | 6,30       | 11,13       | 36,13    | 3,43      |
| 21/01/2021 | 08:00:40 | 6,30       | 11,12       | 36,13    | 3,43      |
| 21/01/2021 | 09:00:40 | 6,28       | 11,11       | 36,13    | 3,35      |
| 21/01/2021 | 10:00:40 | 6,28       | 11,13       | 36,13    | 3,41      |
| 21/01/2021 | 11:00:40 | 6,25       | 11,16       | 36,13    | 3,40      |
| 21/01/2021 | 12:00:40 | 6,23       | 11,18       | 36,12    | 3,42      |
| 21/01/2021 | 13:00:40 | 6,21       | 11,18       | 36,12    | 3,57      |
| 21/01/2021 | 14:00:40 | 6,20       | 11,20       | 36,12    | 3,61      |
| 21/01/2021 | 15:00:40 | 6,18       | 11,15       | 36,12    | 3,65      |
| 21/01/2021 | 16:00:40 | 6,17       | 11,11       | 36,13    | 3,67      |
| 21/01/2021 | 17:00:40 | 6,18       | 11,11       | 36,13    | 3,71      |
| 21/01/2021 | 18:00:40 | 6,20       | 11,20       | 36,12    | 3,62      |
| 21/01/2021 | 19:00:40 | 6,24       | 11,18       | 36,12    | 3,94      |
| 21/01/2021 | 20:00:40 | 6,26       | 11,18       | 36,12    | 3,95      |
| 21/01/2021 | 21:00:40 | 6,28       | 11,18       | 36,12    | 3,52      |
| 21/01/2021 | 22:00:40 | 6,31       | 11,16       | 36,11    | 3,49      |
| 21/01/2021 | 23:00:40 | 6,32       | 11,14       | 36,11    | 3,64      |
| 22/01/2021 | 00:00:40 | 6,31       | 11,11       | 36,09    | 3,53      |
| 22/01/2021 | 01:00:40 | 6,32       | 11,10       | 36,10    | 3,57      |
| 22/01/2021 | 02:00:40 | 6,31       | 11,13       | 36,11    | 3,45      |
| 22/01/2021 | 03:00:40 | 6,29       | 11,14       | 36,11    | 3,41      |
| 22/01/2021 | 04:00:40 | 6,25       | 10,99       | 36,03    | 3,48      |
| 22/01/2021 | 05:00:40 | 6,24       | 10,97       | 36,03    | 3,36      |
| 22/01/2021 | 06:00:40 | 6,22       | 10,97       | 36,02    | 3,52      |
| 22/01/2021 | 07:00:40 | 6,20       | 10,99       | 36,03    | 3,36      |
| 22/01/2021 | 08:00:40 | 6,25       | 10,97       | 36,02    | 3,43      |
| 22/01/2021 | 09:00:40 | 6,22       | 11,02       | 36,05    | 3,46      |
| 22/01/2021 | 10:00:40 | 6,27       | 11,03       | 36,07    | 3,35      |
| 22/01/2021 | 11:00:40 | 6,26       | 11,08       | 36,09    | 3,27      |
| 22/01/2021 | 12:00:40 | 6,26       | 11,12       | 36,10    | 3,36      |

| Data       | Ora      | Profondità | Temperatura | Salinità | Torbidità |
|------------|----------|------------|-------------|----------|-----------|
| GG/MM/AAAA | hh:mm:ss | m          | °C          | psu      | FTU       |
| 22/01/2021 | 13:00:40 | 6,24       | 11,13       | 36,11    | 3,84      |
| 22/01/2021 | 14:00:40 | 6,21       | 11,18       | 36,14    | 3,70      |
| 22/01/2021 | 15:00:40 | 6,15       | 11,16       | 36,14    | 3,73      |
| 22/01/2021 | 16:00:40 | 6,14       | 11,18       | 36,18    | 3,64      |
| 22/01/2021 | 17:00:40 | 6,10       | 11,23       | 36,21    | 3,74      |
| 22/01/2021 | 18:00:40 | 6,08       | 11,26       | 36,22    | 3,93      |
| 22/01/2021 | 19:00:40 | 6,11       | 11,29       | 36,25    | 3,77      |
| 22/01/2021 | 20:00:40 | 6,15       | 11,34       | 36,25    | 3,89      |
| 22/01/2021 | 21:00:40 | 6,16       | 11,37       | 36,25    | 4,08      |
| 22/01/2021 | 22:00:40 | 6,24       | 11,41       | 36,28    | 3,94      |
| 22/01/2021 | 23:00:40 | 6,29       | 11,42       | 36,28    | 3,87      |
| 23/01/2021 | 00:00:40 | 6,25       | 11,41       | 36,31    | 4,01      |
| 23/01/2021 | 01:00:40 | 6,27       | 11,42       | 36,30    | 4,00      |
| 23/01/2021 | 02:00:40 | 6,28       | 11,42       | 36,30    | 4,07      |
| 23/01/2021 | 03:00:40 | 6,23       | 11,43       | 36,30    | 4,82      |
| 23/01/2021 | 04:00:40 | 6,23       | 11,45       | 36,30    | 4,01      |
| 23/01/2021 | 05:00:40 | 6,17       | 11,45       | 36,28    | 3,99      |
| 23/01/2021 | 06:00:40 | 6,17       | 11,44       | 36,29    | 4,26      |
| 23/01/2021 | 07:00:40 | 6,15       | 11,45       | 36,29    | 4,55      |
| 23/01/2021 | 08:00:40 | 6,23       | 11,43       | 36,29    | 4,75      |
| 23/01/2021 | 09:00:40 | 6,21       | 11,42       | 36,29    | 4,51      |
| 23/01/2021 | 10:00:40 | 6,20       | 11,42       | 36,30    | 4,79      |
| 23/01/2021 | 11:00:40 | 6,26       | 11,41       | 36,29    | 4,88      |
| 23/01/2021 | 12:00:40 | 6,24       | 11,43       | 36,30    | 4,52      |
| 23/01/2021 | 13:00:40 | 6,26       | 11,44       | 36,31    | 4,87      |
| 23/01/2021 | 14:00:40 | 6,20       | 11,41       | 36,30    | 4,48      |
| 23/01/2021 | 15:00:40 | 6,15       | 11,38       | 36,29    | 4,83      |
| 23/01/2021 | 16:00:40 | 6,15       | 11,36       | 36,29    | 4,89      |
| 23/01/2021 | 17:00:40 | 6,10       | 11,36       | 36,29    | 6,30      |
| 23/01/2021 | 18:00:40 | 6,10       | 11,37       | 36,30    | 5,56      |
| 23/01/2021 | 19:00:40 | 6,15       | 11,36       | 36,30    | 5,14      |
| 23/01/2021 | 20:00:40 | 6,15       | 11,34       | 36,30    | 5,07      |
| 23/01/2021 | 21:00:40 | 6,23       | 11,30       | 36,31    | 5,37      |
| 23/01/2021 | 22:00:40 | 6,24       | 11,29       | 36,31    | 4,96      |
| 23/01/2021 | 23:00:40 | 6,32       | 11,27       | 36,31    | 5,26      |
| 24/01/2021 | 00:00:40 | 6,33       | 11,27       | 36,32    | 4,69      |
| 24/01/2021 | 01:00:40 | 6,37       | 11,27       | 36,30    | 4,68      |
| 24/01/2021 | 02:00:40 | 6,35       | 11,27       | 36,28    | 4,66      |
| 24/01/2021 | 03:00:40 | 6,35       | 11,28       | 36,28    | 4,66      |
| 24/01/2021 | 04:00:40 | 6,34       | 11,26       | 36,29    | 4,67      |
| 24/01/2021 | 05:00:40 | 6,30       | 11,23       | 36,27    | 4,16      |
| 24/01/2021 | 06:00:40 | 6,30       | 11,23       | 36,25    | 3,74      |
| 24/01/2021 | 07:00:40 | 6,25       | 11,25       | 36,23    | 3,65      |
| 24/01/2021 | 08:00:40 | 6,26       | 11,23       | 36,26    | 3,68      |
| 24/01/2021 | 09:00:40 | 6,25       | 11,24       | 36,25    | 3,85      |
| 24/01/2021 | 10:00:40 | 6,24       | 11,23       | 36,29    | 3,92      |
| 24/01/2021 | 11:00:40 | 6,25       | 11,32       | 36,32    | 4,16      |
| 24/01/2021 | 12:00:40 | 6,24       | 11,29       | 36,30    | 4,39      |

| Data       | Ora      | Profondità | Temperatura | Salinità | Torbidità |
|------------|----------|------------|-------------|----------|-----------|
| GG/MM/AAAA | hh:mm:ss | m          | °C          | psu      | FTU       |
| 24/01/2021 | 13:00:40 | 6,23       | 11,31       | 36,31    | 4,36      |
| 24/01/2021 | 14:00:40 | 6,25       | 11,45       | 36,37    | 4,47      |
| 24/01/2021 | 15:00:40 | 6,20       | 11,62       | 36,44    | 4,80      |
| 24/01/2021 | 16:00:40 | 6,20       | 11,45       | 36,37    | 4,30      |
| 24/01/2021 | 17:00:40 | 6,17       | 11,75       | 36,46    | 4,57      |
| 24/01/2021 | 18:00:40 | 6,18       | 12,10       | 36,67    | 5,48      |
| 24/01/2021 | 19:00:40 | 6,21       | 12,72       | 36,85    | 5,38      |
| 24/01/2021 | 20:00:40 | 6,25       | 12,89       | 36,89    | 4,93      |
| 24/01/2021 | 21:00:40 | 6,25       | 12,19       | 36,70    | 4,66      |
| 24/01/2021 | 22:00:40 | 6,32       | 12,20       | 36,70    | 4,51      |
| 24/01/2021 | 23:00:40 | 6,36       | 12,14       | 36,66    | 4,36      |
| 25/01/2021 | 00:00:40 | 6,38       | 12,14       | 36,70    | 4,20      |
| 25/01/2021 | 01:00:40 | 6,40       | 11,88       | 36,55    | 3,69      |
| 25/01/2021 | 02:00:40 | 6,45       | 11,85       | 36,52    | 3,79      |
| 25/01/2021 | 03:00:40 | 6,47       | 11,76       | 36,47    | 4,57      |
| 25/01/2021 | 04:00:40 | 6,43       | 11,73       | 36,46    | 5,25      |
| 25/01/2021 | 05:00:40 | 6,44       | 11,74       | 36,46    | 4,87      |
| 25/01/2021 | 06:00:40 | 6,32       | 11,77       | 36,47    | 15,98     |
| 25/01/2021 | 07:00:40 | 6,25       | 11,71       | 36,45    | 7,47      |
| 25/01/2021 | 08:00:40 | 6,26       | 11,75       | 36,47    | 10,78     |
| 25/01/2021 | 09:00:40 | 6,23       | 11,79       | 36,51    | 11,33     |
| 25/01/2021 | 10:00:40 | 6,24       | 11,79       | 36,49    | 9,53      |
| 25/01/2021 | 11:00:40 | 6,25       | 11,77       | 36,48    | 9,20      |
| 25/01/2021 | 12:00:40 | 6,31       | 11,89       | 36,52    | 7,85      |
| 25/01/2021 | 13:00:40 | 6,35       | 11,79       | 36,48    | 5,31      |
| 25/01/2021 | 14:00:40 | 6,38       | 11,89       | 36,51    | 4,90      |
| 25/01/2021 | 15:00:40 | 6,32       | 11,92       | 36,51    | 5,13      |
| 25/01/2021 | 16:00:40 | 6,30       | 11,81       | 36,49    | 6,74      |
| 25/01/2021 | 17:00:40 | 6,33       | 11,80       | 36,48    | 6,20      |
| 25/01/2021 | 18:00:40 | 6,29       | 11,88       | 36,51    | 5,87      |
| 25/01/2021 | 19:00:40 | 6,26       | 11,97       | 36,55    | 5,57      |
| 25/01/2021 | 20:00:40 | 6,21       | 11,97       | 36,55    | 5,99      |
| 25/01/2021 | 21:00:40 | 6,16       | 12,00       | 36,61    | 6,65      |
| 25/01/2021 | 22:00:40 | 6,23       | 11,99       | 36,59    | 6,49      |
| 25/01/2021 | 23:00:40 | 6,30       | 11,97       | 36,56    | 6,65      |
| 26/01/2021 | 00:00:40 | 6,34       | 11,85       | 36,51    | 7,30      |
| 26/01/2021 | 01:00:40 | 6,41       | 11,92       | 36,53    | 7,69      |
| 26/01/2021 | 02:00:40 | 6,46       | 11,98       | 36,54    | 7,20      |
| 26/01/2021 | 03:00:40 | 6,50       | 11,97       | 36,50    | 7,03      |
| 26/01/2021 | 04:00:40 | 6,51       | 11,98       | 35,06    | 6,25      |
| 26/01/2021 | 05:00:40 | 6,51       | 11,98       | 36,50    | 6,44      |
| 26/01/2021 | 06:00:40 | 6,51       | 11,98       | 36,52    | 6,81      |
| 26/01/2021 | 07:00:40 | 6,39       | 11,97       | 36,50    | 7,50      |
| 26/01/2021 | 08:00:40 | 6,36       | 11,97       | 36,51    | 9,57      |
| 26/01/2021 | 09:00:40 | 6,42       | 11,96       | 36,50    | 9,69      |
| 26/01/2021 | 10:00:40 | 6,49       | 11,95       | 36,49    | 10,88     |
| 26/01/2021 | 11:00:40 | 6,44       | 11,93       | 36,47    | 11,63     |
| 26/01/2021 | 12:00:40 | 6,84       | 11,94       | 36,47    | 13,74     |

| Data       | Ora      | Profondità | Temperatura | Salinità | Torbidità |
|------------|----------|------------|-------------|----------|-----------|
| GG/MM/AAAA | hh:mm:ss | m          | °C          | psu      | FTU       |
| 26/01/2021 | 13:00:40 | 6,94       | 11,93       | 36,46    | 20,53     |
| 26/01/2021 | 14:00:40 | 7,07       | 11,90       | 36,46    | 22,45     |
| 26/01/2021 | 15:00:40 | 7,15       | 11,86       | 36,43    | 28,42     |
| 26/01/2021 | 16:00:40 | 7,06       | 11,77       | 36,37    | 28,46     |
| 26/01/2021 | 17:00:40 | 7,33       | 11,71       | 36,35    | 32,94     |
| 26/01/2021 | 18:00:40 | 7,27       | 11,64       | 36,30    | 39,78     |
| 26/01/2021 | 19:00:40 | 7,15       | 11,53       | 36,24    | 48,18     |
| 26/01/2021 | 20:00:40 | 7,39       | 11,38       | 36,18    | 58,61     |
| 26/01/2021 | 21:00:40 | 6,90       | 11,27       | 36,15    | 68,85     |
| 26/01/2021 | 22:00:40 | 6,95       | 11,21       | 36,13    | 66,15     |
| 26/01/2021 | 23:00:40 | 6,93       | 11,10       | 36,08    | 56,95     |
| 27/01/2021 | 00:00:40 | 7,08       | 11,02       | 36,01    | 56,24     |
| 27/01/2021 | 01:00:40 | 7,06       | 10,89       | 35,92    | 53,59     |
| 27/01/2021 | 02:00:40 | 6,83       | 10,81       | 35,85    | 45,11     |
| 27/01/2021 | 03:00:40 | 6,77       | 10,79       | 35,90    | 47,19     |
| 27/01/2021 | 04:00:40 | 6,73       | 10,66       | 35,78    | 43,62     |
| 27/01/2021 | 05:00:40 | 6,55       | 10,66       | 35,99    | 45,81     |
| 27/01/2021 | 06:00:40 | 6,62       | 10,66       | 36,03    | 35,31     |
| 27/01/2021 | 07:00:40 | 6,46       | 10,63       | 36,05    | 39,11     |
| 27/01/2021 | 08:00:40 | 6,60       | 10,46       | 35,93    | 35,48     |
| 27/01/2021 | 09:00:40 | 6,39       | 10,40       | 35,86    | 29,57     |
| 27/01/2021 | 10:00:40 | 6,31       | 10,42       | 35,89    | 47,68     |
| 27/01/2021 | 11:00:40 | 6,46       | 10,43       | 35,92    | 36,82     |
| 27/01/2021 | 12:00:40 | 6,62       | 10,36       | 35,84    | 38,54     |
| 27/01/2021 | 13:00:40 | 6,56       | 10,34       | 35,84    | 40,90     |
| 27/01/2021 | 14:00:40 | 6,52       | 10,34       | 35,83    | 38,58     |
| 27/01/2021 | 15:00:40 | 6,75       | 10,33       | 35,81    | 39,83     |
| 27/01/2021 | 16:00:40 | 6,61       | 10,22       | 35,79    | 34,48     |
| 27/01/2021 | 17:00:40 | 6,44       | 10,13       | 35,84    | 32,40     |
| 27/01/2021 | 18:00:40 | 6,42       | 10,10       | 35,81    | 28,30     |
| 27/01/2021 | 19:00:40 | 6,32       | 10,05       | 35,79    | 26,50     |
| 27/01/2021 | 20:00:40 | 6,21       | 10,07       | 35,82    | 28,74     |
| 27/01/2021 | 21:00:40 | 6,21       | 10,08       | 35,87    | 21,48     |
| 27/01/2021 | 22:00:40 | 6,21       | 10,09       | 35,87    | 19,94     |
| 27/01/2021 | 23:00:40 | 6,27       | 10,08       | 35,88    | 17,21     |
| 28/01/2021 | 00:00:40 | 6,38       | 10,08       | 35,91    | 16,41     |
| 28/01/2021 | 01:00:40 | 6,45       | 9,98        | 35,89    | 15,18     |
| 28/01/2021 | 02:00:40 | 6,49       | 9,94        | 35,85    | 15,83     |
| 28/01/2021 | 03:00:40 | 6,52       | 9,95        | 35,85    | 15,40     |
| 28/01/2021 | 04:00:40 | 6,51       | 9,92        | 35,88    | 13,28     |
| 28/01/2021 | 05:00:40 | 6,47       | 9,89        | 35,90    | 13,05     |
| 28/01/2021 | 06:00:40 | 6,42       | 9,91        | 35,88    | 11,78     |
| 28/01/2021 | 07:00:40 | 6,37       | 9,88        | 35,87    | 12,61     |
| 28/01/2021 | 08:00:40 | 6,30       | 9,79        | 35,87    | 11,55     |
| 28/01/2021 | 09:00:40 | 6,27       | 9,72        | 35,84    | 10,74     |
| 28/01/2021 | 10:00:40 | 6,22       | 9,72        | 35,82    | 10,49     |
| 28/01/2021 | 11:00:40 | 6,27       | 9,69        | 35,78    | 11,69     |
| 28/01/2021 | 12:00:40 | 6,27       | 9,68        | 35,75    | 10,09     |

| Data       | Ora      | Profondità | Temperatura | Salinità | Torbidità |
|------------|----------|------------|-------------|----------|-----------|
| GG/MM/AAAA | hh:mm:ss | m          | °C          | psu      | FTU       |
| 28/01/2021 | 13:00:40 | 6,32       | 9,69        | 35,73    | 9,23      |
| 28/01/2021 | 14:00:40 | 6,39       | 9,80        | 35,69    | 8,56      |
| 28/01/2021 | 15:00:40 | 6,40       | 9,84        | 35,66    | 8,62      |
| 28/01/2021 | 16:00:40 | 6,38       | 9,91        | 35,66    | 8,02      |
| 28/01/2021 | 17:00:40 | 6,36       | 9,91        | 35,63    | 7,88      |
| 28/01/2021 | 18:00:40 | 6,30       | 9,89        | 35,61    | 7,67      |
| 28/01/2021 | 19:00:40 | 6,20       | 9,94        | 35,72    | 7,05      |
| 28/01/2021 | 20:00:40 | 6,16       | 10,02       | 35,72    | 7,28      |
| 28/01/2021 | 21:00:40 | 6,15       | 9,97        | 35,74    | 6,87      |
| 28/01/2021 | 22:00:40 | 6,19       | 9,90        | 35,72    | 6,68      |
| 28/01/2021 | 23:00:40 | 6,19       | 9,91        | 35,70    | 7,23      |
| 29/01/2021 | 00:00:40 | 6,30       | 9,89        | 35,70    | 6,60      |
| 29/01/2021 | 01:00:40 | 6,40       | 9,90        | 35,70    | 6,77      |
| 29/01/2021 | 02:00:40 | 6,46       | 9,87        | 35,74    | 7,00      |
| 29/01/2021 | 03:00:40 | 6,50       | 9,93        | 35,80    | 6,98      |
| 29/01/2021 | 04:00:40 | 6,50       | 9,99        | 35,83    | 7,18      |
| 29/01/2021 | 05:00:40 | 6,47       | 9,92        | 35,72    | 5,94      |
| 29/01/2021 | 06:00:40 | 6,45       | 9,83        | 35,77    | 6,21      |
| 29/01/2021 | 07:00:40 | 6,39       | 9,77        | 35,64    | 7,34      |
| 29/01/2021 | 08:00:40 | 6,33       | 9,62        | 35,59    | 5,92      |
| 29/01/2021 | 09:00:40 | 6,25       | 9,63        | 35,62    | 6,61      |

Valori superiori al limite naturale preesistente

### Andamento temporale delle variabili monitorate

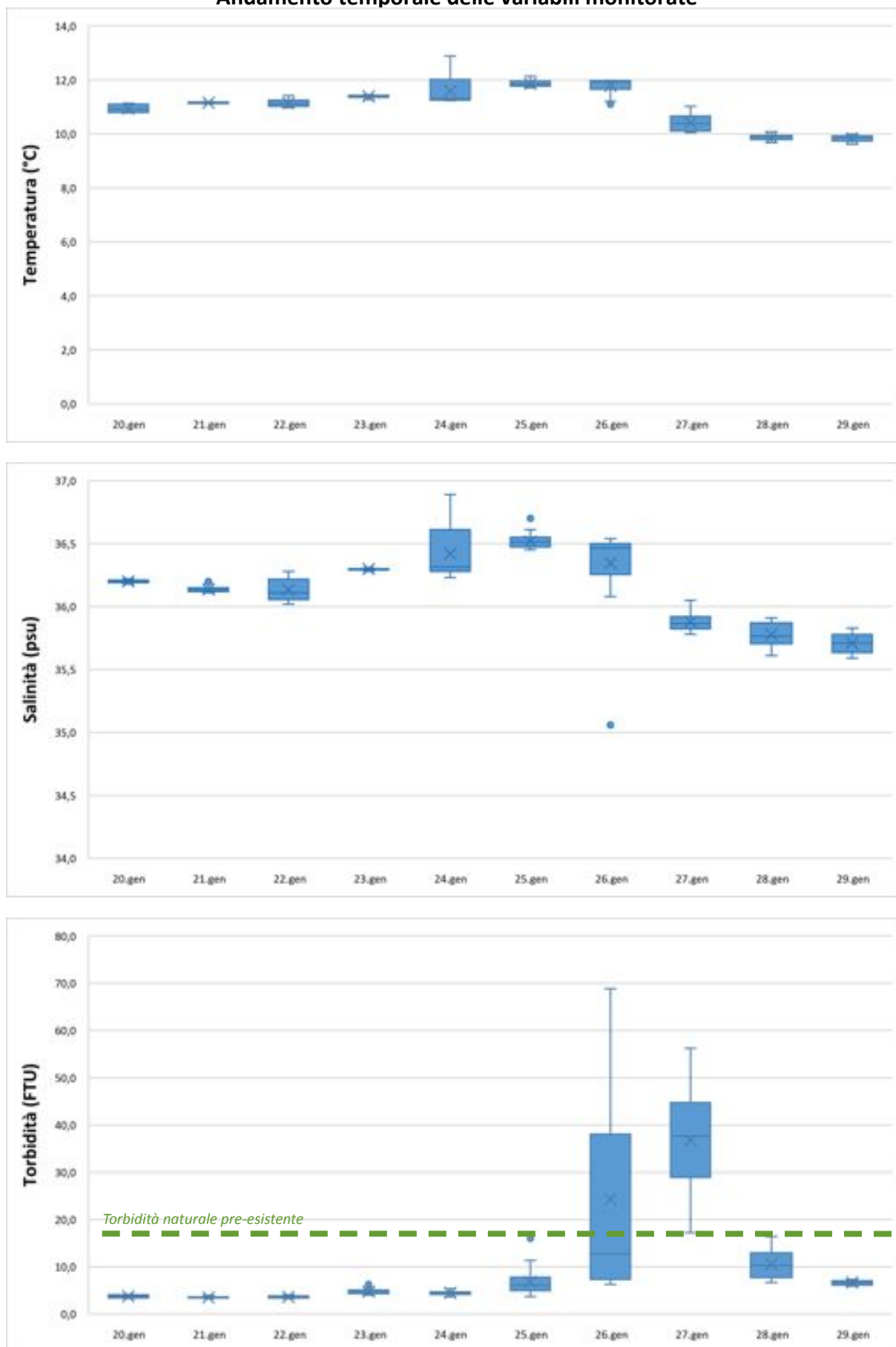

|   |   |   |
|---|---|---|
| <b>NUOVO PORTO MOLFETTA<br/>MONITORAGGIO TRASPORTO SOLIDO IN MARE</b> | <i>Report Monitoraggio:</i><br><b>RM_TSM_08</b> | <i>Data emissione:</i><br><b>15/02/2021</b> |
|---|---|---|

### ***Allegato 3: RPV\_TSM\_8.3***

|  |                                      |
|--|--------------------------------------|
|  |                                      |
|  |                                      |
|  |                                      |
| <i>Postazioni Fisse</i>                | <i>Dati e Grafici Correntometria</i> |
|  |                                      |
| <i>Rilevamento dati</i>                | <b>29.01.2021</b>                    |
| <i>Periodo rilevamento dati</i>        | <b>20.01.2021 – 29.01 2021</b>       |
| <i>Trasmissione dati al CNR</i>        | <b>08.02.2021</b>                    |
| <i>Validazione e trasmissione dati</i> | <b>12.02.2021</b>                    |



| Data       | Ora      | Velocità | Direzione | Settore |
|------------|----------|----------|-----------|---------|
| GG/MM/AAAA | hh:mm:ss | cm/sec   | 0-360°    |         |
| 20/01/2021 | 13:00:40 | 3,69     | 71,17     | ENE     |
| 20/01/2021 | 14:00:40 | 2,42     | 64,79     | ENE     |
| 20/01/2021 | 15:00:40 | 2,48     | 62,32     | ENE     |
| 20/01/2021 | 16:00:40 | 2,25     | 98,50     | E       |
| 20/01/2021 | 17:00:40 | 1,73     | 130,60    | SE      |
| 20/01/2021 | 18:00:40 | 1,29     | 131,48    | SE      |
| 20/01/2021 | 19:00:40 | 0,20     | 157,89    | SSE     |
| 20/01/2021 | 20:00:40 | 3,53     | 47,22     | NE      |
| 20/01/2021 | 21:00:40 | 5,30     | 71,29     | ENE     |
| 20/01/2021 | 22:00:40 | 6,41     | 52,98     | NE      |
| 20/01/2021 | 23:00:40 | 7,29     | 64,59     | ENE     |
| 21/01/2021 | 00:00:40 | 7,08     | 65,86     | ENE     |
| 21/01/2021 | 01:00:40 | 7,35     | 55,57     | NE      |
| 21/01/2021 | 02:00:40 | 7,81     | 48,32     | NE      |
| 21/01/2021 | 03:00:40 | 6,79     | 56,51     | ENE     |
| 21/01/2021 | 04:00:40 | 6,01     | 57,82     | ENE     |
| 21/01/2021 | 05:00:40 | 5,26     | 74,82     | ENE     |
| 21/01/2021 | 06:00:40 | 3,51     | 74,73     | ENE     |
| 21/01/2021 | 07:00:40 | 2,85     | 84,81     | E       |
| 21/01/2021 | 08:00:40 | 4,84     | 89,82     | E       |
| 21/01/2021 | 09:00:40 | 6,89     | 61,55     | ENE     |
| 21/01/2021 | 10:00:40 | 5,80     | 61,36     | ENE     |
| 21/01/2021 | 11:00:40 | 5,73     | 65,04     | ENE     |
| 21/01/2021 | 12:00:40 | 5,69     | 63,23     | ENE     |
| 21/01/2021 | 13:00:40 | 4,09     | 76,11     | ENE     |
| 21/01/2021 | 14:00:40 | 5,07     | 79,12     | E       |
| 21/01/2021 | 15:00:40 | 5,83     | 88,24     | E       |
| 21/01/2021 | 16:00:40 | 5,77     | 75,64     | ENE     |
| 21/01/2021 | 17:00:40 | 5,62     | 80,07     | E       |
| 21/01/2021 | 18:00:40 | 5,59     | 82,12     | E       |
| 21/01/2021 | 19:00:40 | 5,81     | 89,84     | E       |
| 21/01/2021 | 20:00:40 | 3,98     | 89,86     | E       |
| 21/01/2021 | 21:00:40 | 5,26     | 85,46     | E       |
| 21/01/2021 | 22:00:40 | 3,03     | 74,48     | ENE     |
| 21/01/2021 | 23:00:40 | 3,41     | 63,54     | ENE     |
| 22/01/2021 | 00:00:40 | 3,75     | 80,31     | E       |
| 22/01/2021 | 01:00:40 | 3,60     | 84,63     | E       |
| 22/01/2021 | 02:00:40 | 5,07     | 70,40     | ENE     |
| 22/01/2021 | 03:00:40 | 7,10     | 65,04     | ENE     |
| 22/01/2021 | 04:00:40 | 6,29     | 62,36     | ENE     |
| 22/01/2021 | 05:00:40 | 4,05     | 64,79     | ENE     |
| 22/01/2021 | 06:00:40 | 4,41     | 75,89     | ENE     |
| 22/01/2021 | 07:00:40 | 7,79     | 59,12     | ENE     |
| 22/01/2021 | 08:00:40 | 8,01     | 59,06     | ENE     |
| 22/01/2021 | 09:00:40 | 7,40     | 56,23     | NE      |
| 22/01/2021 | 10:00:40 | 7,90     | 77,41     | ENE     |
| 22/01/2021 | 11:00:40 | 6,70     | 66,66     | ENE     |
| 22/01/2021 | 12:00:40 | 5,67     | 62,20     | ENE     |

| Data       | Ora      | Velocità | Direzione | Settore |
|------------|----------|----------|-----------|---------|
| GG/MM/AAAA | hh:mm:ss | cm/sec   | 0-360°    |         |
| 22/01/2021 | 13:00:40 | 5,22     | 59,25     | ENE     |
| 22/01/2021 | 14:00:40 | 6,59     | 55,75     | NE      |
| 22/01/2021 | 15:00:40 | 5,71     | 53,58     | NE      |
| 22/01/2021 | 16:00:40 | 7,87     | 55,93     | NE      |
| 22/01/2021 | 17:00:40 | 7,76     | 55,05     | NE      |
| 22/01/2021 | 18:00:40 | 8,89     | 60,96     | ENE     |
| 22/01/2021 | 19:00:40 | 6,71     | 50,43     | NE      |
| 22/01/2021 | 20:00:40 | 6,21     | 46,19     | NE      |
| 22/01/2021 | 21:00:40 | 7,26     | 48,73     | NE      |
| 22/01/2021 | 22:00:40 | 6,26     | 49,88     | NE      |
| 22/01/2021 | 23:00:40 | 9,68     | 49,58     | NE      |
| 23/01/2021 | 00:00:40 | 7,82     | 55,73     | NE      |
| 23/01/2021 | 01:00:40 | 9,29     | 53,94     | NE      |
| 23/01/2021 | 02:00:40 | 8,72     | 58,94     | ENE     |
| 23/01/2021 | 03:00:40 | 7,54     | 68,41     | ENE     |
| 23/01/2021 | 04:00:40 | 7,02     | 62,32     | ENE     |
| 23/01/2021 | 05:00:40 | 11,57    | 39,56     | NE      |
| 23/01/2021 | 06:00:40 | 12,66    | 40,58     | NE      |
| 23/01/2021 | 07:00:40 | 11,81    | 41,56     | NE      |
| 23/01/2021 | 08:00:40 | 7,12     | 56,91     | ENE     |
| 23/01/2021 | 09:00:40 | 8,42     | 45,91     | NE      |
| 23/01/2021 | 10:00:40 | 11,84    | 49,93     | NE      |
| 23/01/2021 | 11:00:40 | 5,69     | 90,06     | E       |
| 23/01/2021 | 12:00:40 | 6,69     | 50,51     | NE      |
| 23/01/2021 | 13:00:40 | 5,61     | 65,16     | ENE     |
| 23/01/2021 | 14:00:40 | 3,81     | 58,06     | ENE     |
| 23/01/2021 | 15:00:40 | 3,37     | 68,71     | ENE     |
| 23/01/2021 | 16:00:40 | 5,25     | 23,20     | NNE     |
| 23/01/2021 | 17:00:40 | 3,63     | 53,29     | NE      |
| 23/01/2021 | 18:00:40 | 4,99     | 63,21     | ENE     |
| 23/01/2021 | 19:00:40 | 3,76     | 48,87     | NE      |
| 23/01/2021 | 20:00:40 | 6,58     | 40,64     | NE      |
| 23/01/2021 | 21:00:40 | 3,50     | 66,49     | ENE     |
| 23/01/2021 | 22:00:40 | 4,33     | 41,99     | NE      |
| 23/01/2021 | 23:00:40 | 4,52     | 64,15     | ENE     |
| 24/01/2021 | 00:00:40 | 6,53     | 63,42     | ENE     |
| 24/01/2021 | 01:00:40 | 2,44     | 58,82     | ENE     |
| 24/01/2021 | 02:00:40 | 3,28     | 52,07     | NE      |
| 24/01/2021 | 03:00:40 | 4,22     | 60,69     | ENE     |
| 24/01/2021 | 04:00:40 | 5,38     | 73,17     | ENE     |
| 24/01/2021 | 05:00:40 | 7,07     | 70,28     | ENE     |
| 24/01/2021 | 06:00:40 | 7,89     | 77,87     | ENE     |
| 24/01/2021 | 07:00:40 | 8,84     | 80,64     | E       |
| 24/01/2021 | 08:00:40 | 7,06     | 62,92     | ENE     |
| 24/01/2021 | 09:00:40 | 5,50     | 53,56     | NE      |
| 24/01/2021 | 10:00:40 | 6,34     | 74,58     | ENE     |
| 24/01/2021 | 11:00:40 | 7,03     | 78,93     | E       |
| 24/01/2021 | 12:00:40 | 11,12    | 62,28     | ENE     |

| Data       | Ora      | Velocità | Direzione | Settore |
|------------|----------|----------|-----------|---------|
| GG/MM/AAAA | hh:mm:ss | cm/sec   | 0-360°    |         |
| 24/01/2021 | 13:00:40 | 8,21     | 70,10     | ENE     |
| 24/01/2021 | 14:00:40 | 8,60     | 72,22     | ENE     |
| 24/01/2021 | 15:00:40 | 8,56     | 57,27     | ENE     |
| 24/01/2021 | 16:00:40 | 10,51    | 42,58     | NE      |
| 24/01/2021 | 17:00:40 | 8,65     | 57,43     | ENE     |
| 24/01/2021 | 18:00:40 | 8,54     | 51,79     | NE      |
| 24/01/2021 | 19:00:40 | 11,62    | 38,90     | NE      |
| 24/01/2021 | 20:00:40 | 12,34    | 38,00     | NE      |
| 24/01/2021 | 21:00:40 | 10,01    | 69,70     | ENE     |
| 24/01/2021 | 22:00:40 | 10,45    | 75,78     | ENE     |
| 24/01/2021 | 23:00:40 | 7,41     | 101,02    | E       |
| 25/01/2021 | 00:00:40 | 4,03     | 86,53     | E       |
| 25/01/2021 | 01:00:40 | 6,75     | 65,33     | ENE     |
| 25/01/2021 | 02:00:40 | 5,70     | 46,57     | NE      |
| 25/01/2021 | 03:00:40 | 9,05     | 55,61     | NE      |
| 25/01/2021 | 04:00:40 | 6,04     | 90,43     | E       |
| 25/01/2021 | 05:00:40 | 8,29     | 52,75     | NE      |
| 25/01/2021 | 06:00:40 | 2,43     | 7,82      | N       |
| 25/01/2021 | 07:00:40 | 6,94     | 47,16     | NE      |
| 25/01/2021 | 08:00:40 | 11,56    | 51,18     | NE      |
| 25/01/2021 | 09:00:40 | 9,49     | 59,91     | ENE     |
| 25/01/2021 | 10:00:40 | 9,07     | 72,79     | ENE     |
| 25/01/2021 | 11:00:40 | 7,51     | 77,01     | ENE     |
| 25/01/2021 | 12:00:40 | 5,22     | 76,54     | ENE     |
| 25/01/2021 | 13:00:40 | 9,72     | 45,94     | NE      |
| 25/01/2021 | 14:00:40 | 11,71    | 61,02     | ENE     |
| 25/01/2021 | 15:00:40 | 5,99     | 53,25     | NE      |
| 25/01/2021 | 16:00:40 | 6,96     | 62,05     | ENE     |
| 25/01/2021 | 17:00:40 | 7,98     | 73,10     | ENE     |
| 25/01/2021 | 18:00:40 | 5,15     | 85,02     | E       |
| 25/01/2021 | 19:00:40 | 4,70     | 94,15     | E       |
| 25/01/2021 | 20:00:40 | 7,91     | 100,99    | E       |
| 25/01/2021 | 21:00:40 | 5,42     | 64,17     | ENE     |
| 25/01/2021 | 22:00:40 | 3,65     | 6,67      | N       |
| 25/01/2021 | 23:00:40 | 3,62     | 52,26     | NE      |
| 26/01/2021 | 00:00:40 | 7,87     | 1,80      | N       |
| 26/01/2021 | 01:00:40 | 5,60     | 51,83     | NE      |
| 26/01/2021 | 02:00:40 | 5,51     | 38,32     | NE      |
| 26/01/2021 | 03:00:40 | 6,58     | 56,65     | ENE     |
| 26/01/2021 | 04:00:40 | 9,27     | 58,33     | ENE     |
| 26/01/2021 | 05:00:40 | 6,38     | 61,17     | ENE     |
| 26/01/2021 | 06:00:40 | 4,57     | 51,44     | NE      |
| 26/01/2021 | 07:00:40 | 7,19     | 85,10     | E       |
| 26/01/2021 | 08:00:40 | 4,64     | 75,57     | ENE     |
| 26/01/2021 | 09:00:40 | 7,72     | 96,04     | E       |
| 26/01/2021 | 10:00:40 | 7,51     | 76,66     | ENE     |
| 26/01/2021 | 11:00:40 | 8,36     | 46,18     | NE      |
| 26/01/2021 | 12:00:40 | 5,38     | 88,70     | E       |

| Data       | Ora      | Velocità | Direzione | Settore |
|------------|----------|----------|-----------|---------|
| GG/MM/AAAA | hh:mm:ss | cm/sec   | 0-360°    |         |
| 26/01/2021 | 13:00:40 | 9,66     | 63,34     | ENE     |
| 26/01/2021 | 14:00:40 | 10,37    | 61,33     | ENE     |
| 26/01/2021 | 15:00:40 | 3,08     | 344,01    | NNW     |
| 26/01/2021 | 16:00:40 | 6,09     | 88,47     | E       |
| 26/01/2021 | 17:00:40 | 6,15     | 12,93     | NNE     |
| 26/01/2021 | 18:00:40 | 4,55     | 46,69     | NE      |
| 26/01/2021 | 19:00:40 | 7,55     | 3,36      | N       |
| 26/01/2021 | 20:00:40 | 2,36     | 51,29     | NE      |
| 26/01/2021 | 21:00:40 | 8,99     | 8,93      | N       |
| 26/01/2021 | 22:00:40 | 11,94    | 6,09      | N       |
| 26/01/2021 | 23:00:40 | 9,04     | 62,52     | ENE     |
| 27/01/2021 | 00:00:40 | 2,84     | 315,18    | NW      |
| 27/01/2021 | 01:00:40 | 2,41     | 81,36     | E       |
| 27/01/2021 | 02:00:40 | 14,67    | 50,10     | NE      |
| 27/01/2021 | 03:00:40 | 4,20     | 78,44     | ENE     |
| 27/01/2021 | 04:00:40 | 12,43    | 63,22     | ENE     |
| 27/01/2021 | 05:00:40 | 3,13     | 26,45     | NNE     |
| 27/01/2021 | 06:00:40 | 6,60     | 72,65     | ENE     |
| 27/01/2021 | 07:00:40 | 7,11     | 72,28     | ENE     |
| 27/01/2021 | 08:00:40 | 4,68     | 120,10    | ESE     |
| 27/01/2021 | 09:00:40 | 1,45     | 329,66    | NNW     |
| 27/01/2021 | 10:00:40 | 3,27     | 98,31     | E       |
| 27/01/2021 | 11:00:40 | 2,09     | 331,19    | NNW     |
| 27/01/2021 | 12:00:40 | 2,06     | 77,90     | ENE     |
| 27/01/2021 | 13:00:40 | 7,30     | 101,78    | ESE     |
| 27/01/2021 | 14:00:40 | 5,95     | 130,68    | SE      |
| 27/01/2021 | 15:00:40 | 7,64     | 78,01     | ENE     |
| 27/01/2021 | 16:00:40 | 5,69     | 67,61     | ENE     |
| 27/01/2021 | 17:00:40 | 8,01     | 87,13     | E       |
| 27/01/2021 | 18:00:40 | 3,61     | 124,24    | SE      |
| 27/01/2021 | 19:00:40 | 4,81     | 105,67    | ESE     |
| 27/01/2021 | 20:00:40 | 2,17     | 124,79    | SE      |
| 27/01/2021 | 21:00:40 | 5,80     | 92,39     | E       |
| 27/01/2021 | 22:00:40 | 5,17     | 109,30    | ESE     |
| 27/01/2021 | 23:00:40 | 3,68     | 75,05     | ENE     |
| 28/01/2021 | 00:00:40 | 3,97     | 69,84     | ENE     |
| 28/01/2021 | 01:00:40 | 4,57     | 53,68     | NE      |
| 28/01/2021 | 02:00:40 | 6,07     | 79,47     | E       |
| 28/01/2021 | 03:00:40 | 4,09     | 47,84     | NE      |
| 28/01/2021 | 04:00:40 | 4,68     | 74,67     | ENE     |
| 28/01/2021 | 05:00:40 | 5,92     | 77,26     | ENE     |
| 28/01/2021 | 06:00:40 | 6,89     | 77,95     | ENE     |
| 28/01/2021 | 07:00:40 | 9,52     | 68,34     | ENE     |
| 28/01/2021 | 08:00:40 | 9,25     | 78,83     | E       |
| 28/01/2021 | 09:00:40 | 9,55     | 82,41     | E       |
| 28/01/2021 | 10:00:40 | 7,01     | 86,24     | E       |
| 28/01/2021 | 11:00:40 | 7,30     | 80,61     | E       |
| 28/01/2021 | 12:00:40 | 8,18     | 73,79     | ENE     |

| Data       | Ora      | Velocità | Direzione | Settore |
|------------|----------|----------|-----------|---------|
| GG/MM/AAAA | hh:mm:ss | cm/sec   | 0-360°    |         |
| 28/01/2021 | 13:00:40 | 9,05     | 80,46     | E       |
| 28/01/2021 | 14:00:40 | 7,04     | 85,02     | E       |
| 28/01/2021 | 15:00:40 | 6,54     | 65,42     | ENE     |
| 28/01/2021 | 16:00:40 | 4,44     | 90,05     | E       |
| 28/01/2021 | 17:00:40 | 3,87     | 84,35     | E       |
| 28/01/2021 | 18:00:40 | 4,33     | 77,65     | ENE     |
| 28/01/2021 | 19:00:40 | 4,82     | 88,45     | E       |
| 28/01/2021 | 20:00:40 | 7,03     | 98,76     | E       |
| 28/01/2021 | 21:00:40 | 3,09     | 72,85     | ENE     |
| 28/01/2021 | 22:00:40 | 3,47     | 63,85     | ENE     |
| 28/01/2021 | 23:00:40 | 2,56     | 23,91     | NNE     |
| 29/01/2021 | 00:00:40 | 2,53     | 74,42     | ENE     |
| 29/01/2021 | 01:00:40 | 4,35     | 58,38     | ENE     |
| 29/01/2021 | 02:00:40 | 3,11     | 44,06     | NE      |
| 29/01/2021 | 03:00:40 | 4,42     | 52,44     | NE      |
| 29/01/2021 | 04:00:40 | 4,71     | 78,06     | ENE     |
| 29/01/2021 | 05:00:40 | 2,58     | 46,36     | NE      |
| 29/01/2021 | 06:00:40 | 8,34     | 97,32     | E       |
| 29/01/2021 | 07:00:40 | 2,39     | 99,42     | E       |
| 29/01/2021 | 08:00:40 | 6,15     | 95,67     | E       |
| 29/01/2021 | 09:00:40 | 5,19     | 88,79     | E       |

**Frequenze Velocità**

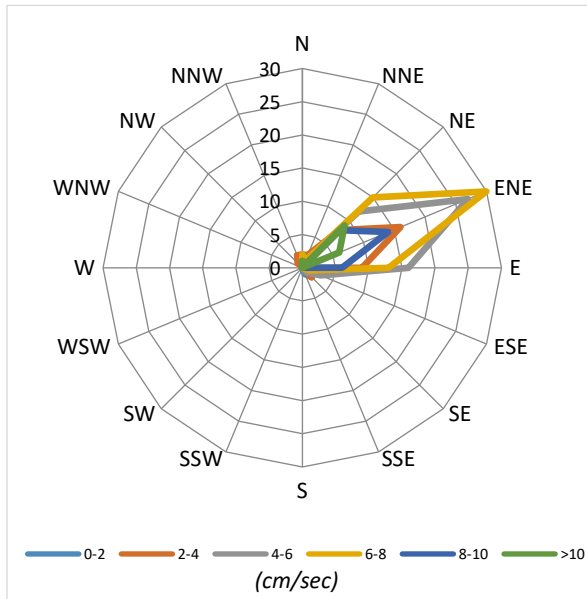

**Velocità Media per settore (cm/sec)**

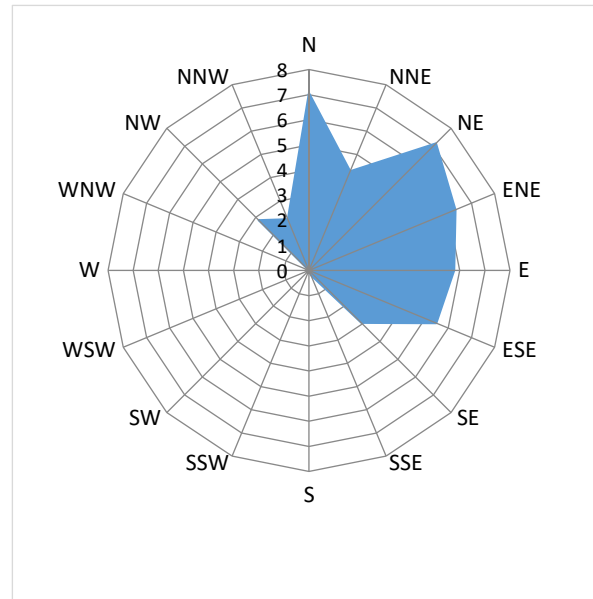

**Distribuzione (%) della direzione della corrente**

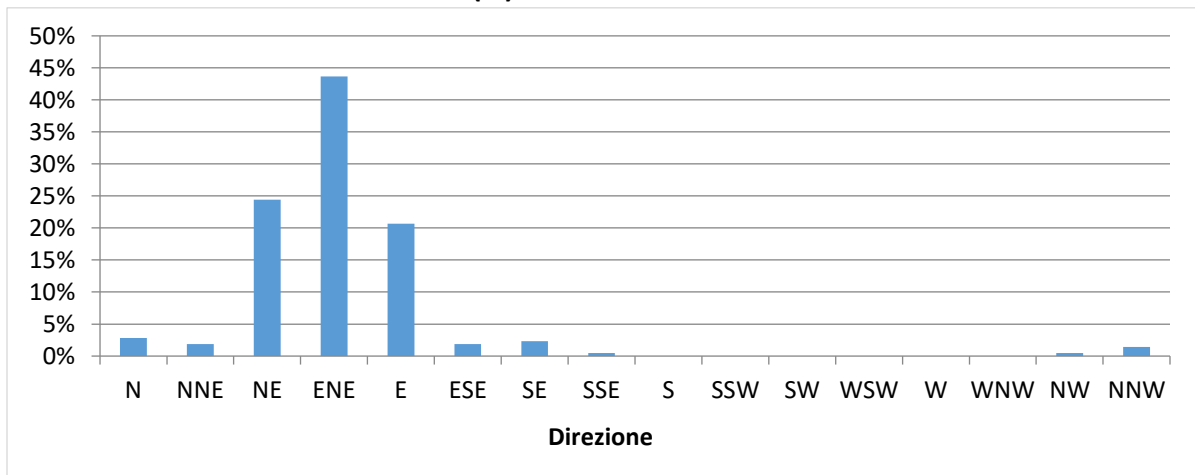

**Distribuzione (%) della velocità della corrente**

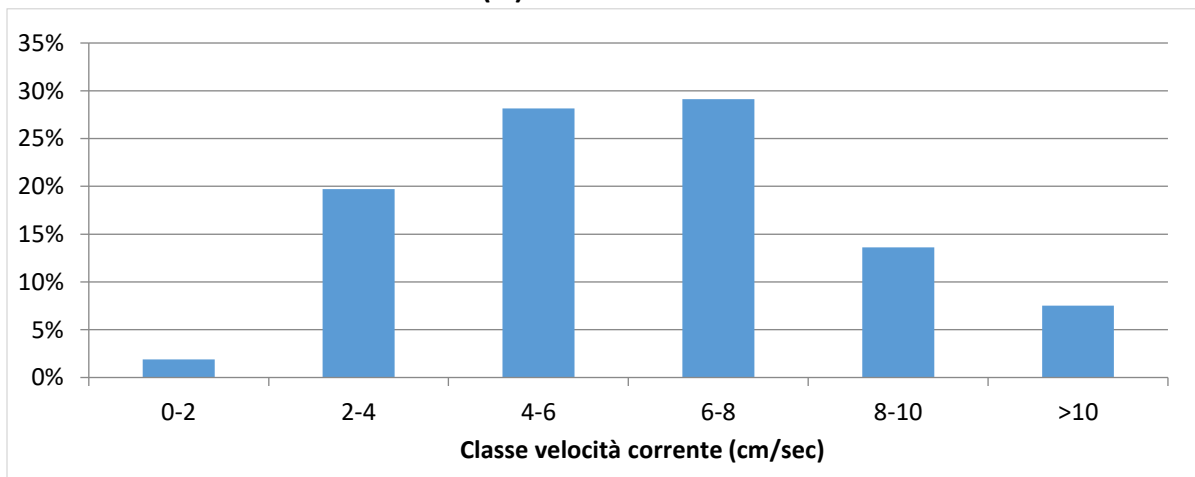

| Data       | Ora      | Velocità | Direzione | Settore |
|------------|----------|----------|-----------|---------|
| GG/MM/AAAA | hh:mm:ss | cm/sec   | 0-360°    |         |
| 20/01/2021 | 13:00:40 | 2,97     | 107,55    | ESE     |
| 20/01/2021 | 14:00:40 | 2,15     | 132,40    | SE      |
| 20/01/2021 | 15:00:40 | 2,37     | 139,39    | SE      |
| 20/01/2021 | 16:00:40 | 4,05     | 158,30    | SSE     |
| 20/01/2021 | 17:00:40 | 4,88     | 241,61    | WSW     |
| 20/01/2021 | 18:00:40 | 6,50     | 264,12    | W       |
| 20/01/2021 | 19:00:40 | 7,41     | 286,70    | WNW     |
| 20/01/2021 | 20:00:40 | 9,37     | 297,41    | WNW     |
| 20/01/2021 | 21:00:40 | 7,98     | 306,35    | NW      |
| 20/01/2021 | 22:00:40 | 7,22     | 296,74    | WNW     |
| 20/01/2021 | 23:00:40 | 5,40     | 281,71    | WNW     |
| 21/01/2021 | 00:00:40 | 5,82     | 281,20    | W       |
| 21/01/2021 | 01:00:40 | 5,54     | 284,07    | WNW     |
| 21/01/2021 | 02:00:40 | 5,14     | 279,51    | W       |
| 21/01/2021 | 03:00:40 | 5,44     | 260,45    | W       |
| 21/01/2021 | 04:00:40 | 5,19     | 251,69    | WSW     |
| 21/01/2021 | 05:00:40 | 4,61     | 258,74    | WSW     |
| 21/01/2021 | 06:00:40 | 3,18     | 252,12    | WSW     |
| 21/01/2021 | 07:00:40 | 3,84     | 240,19    | WSW     |
| 21/01/2021 | 08:00:40 | 2,66     | 224,41    | SW      |
| 21/01/2021 | 09:00:40 | 2,45     | 226,38    | SW      |
| 21/01/2021 | 10:00:40 | 2,31     | 231,64    | SW      |
| 21/01/2021 | 11:00:40 | 1,41     | 264,53    | W       |
| 21/01/2021 | 12:00:40 | 2,29     | 289,00    | WNW     |
| 21/01/2021 | 13:00:40 | 2,11     | 276,01    | W       |
| 21/01/2021 | 14:00:40 | 1,70     | 299,25    | WNW     |
| 21/01/2021 | 15:00:40 | 1,64     | 5,05      | N       |
| 21/01/2021 | 16:00:40 | 1,38     | 17,02     | NNE     |
| 21/01/2021 | 17:00:40 | 0,85     | 340,70    | NNW     |
| 21/01/2021 | 18:00:40 | 0,89     | 111,30    | ESE     |
| 21/01/2021 | 19:00:40 | 1,11     | 78,43     | ENE     |
| 21/01/2021 | 20:00:40 | 0,59     | 176,59    | S       |
| 21/01/2021 | 21:00:40 | 1,16     | 98,46     | E       |
| 21/01/2021 | 22:00:40 | 1,20     | 171,43    | S       |
| 21/01/2021 | 23:00:40 | 0,07     | 340,78    | NNW     |
| 22/01/2021 | 00:00:40 | 1,44     | 96,78     | E       |
| 22/01/2021 | 01:00:40 | 1,47     | 98,99     | E       |
| 22/01/2021 | 02:00:40 | 2,56     | 137,78    | SE      |
| 22/01/2021 | 03:00:40 | 2,84     | 130,10    | SE      |
| 22/01/2021 | 04:00:40 | 2,38     | 24,15     | NNE     |
| 22/01/2021 | 05:00:40 | 1,91     | 38,28     | NE      |
| 22/01/2021 | 06:00:40 | 2,77     | 12,79     | NNE     |
| 22/01/2021 | 07:00:40 | 2,99     | 11,91     | NNE     |
| 22/01/2021 | 08:00:40 | 3,67     | 350,09    | N       |
| 22/01/2021 | 09:00:40 | 4,13     | 340,75    | NNW     |
| 22/01/2021 | 10:00:40 | 5,13     | 342,89    | NNW     |
| 22/01/2021 | 11:00:40 | 3,34     | 344,12    | NNW     |
| 22/01/2021 | 12:00:40 | 4,05     | 345,25    | NNW     |

| Data       | Ora      | Velocità | Direzione | Settore |
|------------|----------|----------|-----------|---------|
| GG/MM/AAAA | hh:mm:ss | cm/sec   | 0-360°    |         |
| 22/01/2021 | 13:00:40 | 6,37     | 329,79    | NNW     |
| 22/01/2021 | 14:00:40 | 4,30     | 345,40    | NNW     |
| 22/01/2021 | 15:00:40 | 5,07     | 348,96    | N       |
| 22/01/2021 | 16:00:40 | 4,66     | 345,60    | NNW     |
| 22/01/2021 | 17:00:40 | 2,57     | 357,52    | N       |
| 22/01/2021 | 18:00:40 | 4,26     | 336,57    | NNW     |
| 22/01/2021 | 19:00:40 | 3,82     | 333,20    | NNW     |
| 22/01/2021 | 20:00:40 | 3,75     | 342,83    | NNW     |
| 22/01/2021 | 21:00:40 | 5,26     | 328,26    | NNW     |
| 22/01/2021 | 22:00:40 | 5,23     | 318,68    | NW      |
| 22/01/2021 | 23:00:40 | 4,50     | 344,16    | NNW     |
| 23/01/2021 | 00:00:40 | 5,07     | 340,60    | NNW     |
| 23/01/2021 | 01:00:40 | 3,03     | 353,71    | N       |
| 23/01/2021 | 02:00:40 | 6,57     | 337,22    | NNW     |
| 23/01/2021 | 03:00:40 | 2,77     | 7,54      | N       |
| 23/01/2021 | 04:00:40 | 2,68     | 336,54    | NNW     |
| 23/01/2021 | 05:00:40 | 4,46     | 353,71    | N       |
| 23/01/2021 | 06:00:40 | 1,68     | 5,43      | N       |
| 23/01/2021 | 07:00:40 | 3,19     | 330,75    | NNW     |
| 23/01/2021 | 08:00:40 | 2,66     | 349,58    | N       |
| 23/01/2021 | 09:00:40 | 2,60     | 21,60     | NNE     |
| 23/01/2021 | 10:00:40 | 2,53     | 358,01    | N       |
| 23/01/2021 | 11:00:40 | 1,89     | 60,73     | ENE     |
| 23/01/2021 | 12:00:40 | 2,02     | 57,25     | ENE     |
| 23/01/2021 | 13:00:40 | 1,52     | 57,49     | ENE     |
| 23/01/2021 | 14:00:40 | 1,22     | 90,23     | E       |
| 23/01/2021 | 15:00:40 | 1,65     | 96,75     | E       |
| 23/01/2021 | 16:00:40 | 2,32     | 93,26     | E       |
| 23/01/2021 | 17:00:40 | 2,61     | 140,20    | SE      |
| 23/01/2021 | 18:00:40 | 3,00     | 119,07    | ESE     |
| 23/01/2021 | 19:00:40 | 2,18     | 153,76    | SSE     |
| 23/01/2021 | 20:00:40 | 3,44     | 220,52    | SW      |
| 23/01/2021 | 21:00:40 | 3,87     | 177,67    | S       |
| 23/01/2021 | 22:00:40 | 2,69     | 186,40    | S       |
| 23/01/2021 | 23:00:40 | 2,81     | 196,03    | SSW     |
| 24/01/2021 | 00:00:40 | 3,30     | 231,10    | SW      |
| 24/01/2021 | 01:00:40 | 3,01     | 171,61    | S       |
| 24/01/2021 | 02:00:40 | 3,71     | 173,85    | S       |
| 24/01/2021 | 03:00:40 | 2,48     | 170,22    | S       |
| 24/01/2021 | 04:00:40 | 2,59     | 139,23    | SE      |
| 24/01/2021 | 05:00:40 | 1,06     | 181,31    | S       |
| 24/01/2021 | 06:00:40 | 3,25     | 36,86     | NE      |
| 24/01/2021 | 07:00:40 | 2,28     | 85,97     | E       |
| 24/01/2021 | 08:00:40 | 1,83     | 17,56     | NNE     |
| 24/01/2021 | 09:00:40 | 3,52     | 349,88    | N       |
| 24/01/2021 | 10:00:40 | 2,76     | 336,19    | NNW     |
| 24/01/2021 | 11:00:40 | 4,65     | 333,33    | NNW     |
| 24/01/2021 | 12:00:40 | 7,06     | 336,42    | NNW     |



| Data       | Ora      | Velocità | Direzione | Settore |
|------------|----------|----------|-----------|---------|
| GG/MM/AAAA | hh:mm:ss | cm/sec   | 0-360°    |         |
| 24/01/2021 | 13:00:40 | 5,65     | 337,68    | NNW     |
| 24/01/2021 | 14:00:40 | 6,44     | 329,00    | NNW     |
| 24/01/2021 | 15:00:40 | 4,94     | 330,40    | NNW     |
| 24/01/2021 | 16:00:40 | 4,86     | 328,90    | NNW     |
| 24/01/2021 | 17:00:40 | 2,25     | 359,17    | N       |
| 24/01/2021 | 18:00:40 | 6,91     | 340,95    | NNW     |
| 24/01/2021 | 19:00:40 | 5,51     | 330,10    | NNW     |
| 24/01/2021 | 20:00:40 | 4,84     | 333,88    | NNW     |
| 24/01/2021 | 21:00:40 | 1,35     | 105,10    | ESE     |
| 24/01/2021 | 22:00:40 | 1,83     | 154,05    | SSE     |
| 24/01/2021 | 23:00:40 | 3,68     | 175,36    | S       |
| 25/01/2021 | 00:00:40 | 3,70     | 252,47    | WSW     |
| 25/01/2021 | 01:00:40 | 4,72     | 354,01    | N       |
| 25/01/2021 | 02:00:40 | 7,62     | 356,51    | N       |
| 25/01/2021 | 03:00:40 | 8,29     | 350,82    | N       |
| 25/01/2021 | 04:00:40 | 10,52    | 2,27      | N       |
| 25/01/2021 | 05:00:40 | 9,49     | 352,84    | N       |
| 25/01/2021 | 06:00:40 | 5,01     | 343,74    | NNW     |
| 25/01/2021 | 07:00:40 | 4,82     | 353,21    | N       |
| 25/01/2021 | 08:00:40 | 3,38     | 330,03    | NNW     |
| 25/01/2021 | 09:00:40 | 2,06     | 345,66    | NNW     |
| 25/01/2021 | 10:00:40 | 0,68     | 247,68    | WSW     |
| 25/01/2021 | 11:00:40 | 2,05     | 298,13    | WNW     |
| 25/01/2021 | 12:00:40 | 0,74     | 345,71    | NNW     |
| 25/01/2021 | 13:00:40 | 2,39     | 23,18     | NNE     |
| 25/01/2021 | 14:00:40 | 1,29     | 40,96     | NE      |
| 25/01/2021 | 15:00:40 | 2,76     | 24,40     | NNE     |
| 25/01/2021 | 16:00:40 | 3,37     | 72,85     | ENE     |
| 25/01/2021 | 17:00:40 | 5,49     | 347,48    | NNW     |
| 25/01/2021 | 18:00:40 | 4,98     | 4,45      | N       |
| 25/01/2021 | 19:00:40 | 3,98     | 47,53     | NE      |
| 25/01/2021 | 20:00:40 | 3,65     | 57,20     | ENE     |
| 25/01/2021 | 21:00:40 | 2,42     | 103,58    | ESE     |
| 25/01/2021 | 22:00:40 | 2,29     | 132,57    | SE      |
| 25/01/2021 | 23:00:40 | 0,68     | 152,80    | SSE     |
| 26/01/2021 | 00:00:40 | 3,09     | 317,12    | NW      |
| 26/01/2021 | 01:00:40 | 6,64     | 351,17    | N       |
| 26/01/2021 | 02:00:40 | 9,12     | 2,44      | N       |
| 26/01/2021 | 03:00:40 | 8,43     | 355,51    | N       |
| 26/01/2021 | 04:00:40 | 11,95    | 8,94      | N       |
| 26/01/2021 | 05:00:40 | 11,99    | 7,65      | N       |
| 26/01/2021 | 06:00:40 | 13,50    | 16,72     | NNE     |
| 26/01/2021 | 07:00:40 | 12,34    | 9,53      | N       |
| 26/01/2021 | 08:00:40 | 11,89    | 10,95     | N       |
| 26/01/2021 | 09:00:40 | 11,96    | 10,12     | N       |
| 26/01/2021 | 10:00:40 | 14,84    | 14,50     | NNE     |
| 26/01/2021 | 11:00:40 | 10,65    | 12,82     | NNE     |
| 26/01/2021 | 12:00:40 | 20,34    | 22,41     | NNE     |

| Data       | Ora      | Velocità | Direzione | Settore |
|------------|----------|----------|-----------|---------|
| GG/MM/AAAA | hh:mm:ss | cm/sec   | 0-360°    |         |
| 26/01/2021 | 13:00:40 | 18,22    | 15,87     | NNE     |
| 26/01/2021 | 14:00:40 | 22,17    | 19,32     | NNE     |
| 26/01/2021 | 15:00:40 | 22,07    | 18,14     | NNE     |
| 26/01/2021 | 16:00:40 | 22,95    | 15,33     | NNE     |
| 26/01/2021 | 17:00:40 | 25,14    | 22,81     | NNE     |
| 26/01/2021 | 18:00:40 | 23,88    | 29,72     | NNE     |
| 26/01/2021 | 19:00:40 | 27,54    | 20,32     | NNE     |
| 26/01/2021 | 20:00:40 | 25,95    | 20,61     | NNE     |
| 26/01/2021 | 21:00:40 | 18,39    | 1,05      | N       |
| 26/01/2021 | 22:00:40 | 22,49    | 13,92     | NNE     |
| 26/01/2021 | 23:00:40 | 22,00    | 8,07      | N       |
| 27/01/2021 | 00:00:40 | 20,30    | 11,23     | N       |
| 27/01/2021 | 01:00:40 | 17,11    | 357,18    | N       |
| 27/01/2021 | 02:00:40 | 17,37    | 9,87      | N       |
| 27/01/2021 | 03:00:40 | 12,76    | 357,38    | N       |
| 27/01/2021 | 04:00:40 | 12,93    | 3,86      | N       |
| 27/01/2021 | 05:00:40 | 11,98    | 25,94     | NNE     |
| 27/01/2021 | 06:00:40 | 14,65    | 30,62     | NNE     |
| 27/01/2021 | 07:00:40 | 12,26    | 5,11      | N       |
| 27/01/2021 | 08:00:40 | 17,40    | 1,81      | N       |
| 27/01/2021 | 09:00:40 | 13,72    | 15,21     | NNE     |
| 27/01/2021 | 10:00:40 | 4,51     | 358,46    | N       |
| 27/01/2021 | 11:00:40 | 10,63    | 15,93     | NNE     |
| 27/01/2021 | 12:00:40 | 14,25    | 6,74      | N       |
| 27/01/2021 | 13:00:40 | 14,89    | 19,68     | NNE     |
| 27/01/2021 | 14:00:40 | 10,16    | 13,95     | NNE     |
| 27/01/2021 | 15:00:40 | 15,72    | 18,92     | NNE     |
| 27/01/2021 | 16:00:40 | 15,62    | 15,19     | NNE     |
| 27/01/2021 | 17:00:40 | 11,79    | 20,62     | NNE     |
| 27/01/2021 | 18:00:40 | 11,49    | 26,38     | NNE     |
| 27/01/2021 | 19:00:40 | 9,75     | 16,66     | NNE     |
| 27/01/2021 | 20:00:40 | 4,84     | 348,26    | NNW     |
| 27/01/2021 | 21:00:40 | 7,32     | 15,71     | NNE     |
| 27/01/2021 | 22:00:40 | 5,39     | 34,26     | NE      |
| 27/01/2021 | 23:00:40 | 5,97     | 21,97     | NNE     |
| 28/01/2021 | 00:00:40 | 5,98     | 2,11      | N       |
| 28/01/2021 | 01:00:40 | 5,91     | 8,02      | N       |
| 28/01/2021 | 02:00:40 | 3,23     | 357,89    | N       |
| 28/01/2021 | 03:00:40 | 1,29     | 334,54    | NNW     |
| 28/01/2021 | 04:00:40 | 2,11     | 66,56     | ENE     |
| 28/01/2021 | 05:00:40 | 1,96     | 42,58     | NE      |
| 28/01/2021 | 06:00:40 | 1,61     | 86,44     | E       |
| 28/01/2021 | 07:00:40 | 1,57     | 58,91     | ENE     |
| 28/01/2021 | 08:00:40 | 3,20     | 29,39     | NNE     |
| 28/01/2021 | 09:00:40 | 3,58     | 82,50     | E       |
| 28/01/2021 | 10:00:40 | 4,54     | 70,99     | ENE     |
| 28/01/2021 | 11:00:40 | 4,14     | 54,51     | NE      |
| 28/01/2021 | 12:00:40 | 2,96     | 100,63    | E       |

| Data       | Ora      | Velocità | Direzione | Settore |
|------------|----------|----------|-----------|---------|
| GG/MM/AAAA | hh:mm:ss | cm/sec   | 0-360°    |         |
| 28/01/2021 | 13:00:40 | 3,54     | 187,92    | S       |
| 28/01/2021 | 14:00:40 | 4,11     | 305,56    | NW      |
| 28/01/2021 | 15:00:40 | 5,84     | 296,67    | WNW     |
| 28/01/2021 | 16:00:40 | 5,31     | 342,23    | NNW     |
| 28/01/2021 | 17:00:40 | 5,40     | 335,44    | NNW     |
| 28/01/2021 | 18:00:40 | 3,34     | 310,98    | NW      |
| 28/01/2021 | 19:00:40 | 2,05     | 4,90      | N       |
| 28/01/2021 | 20:00:40 | 1,64     | 13,54     | NNE     |
| 28/01/2021 | 21:00:40 | 0,78     | 85,57     | E       |
| 28/01/2021 | 22:00:40 | 0,83     | 77,76     | ENE     |
| 28/01/2021 | 23:00:40 | 1,73     | 121,89    | ESE     |
| 29/01/2021 | 00:00:40 | 2,32     | 135,36    | SE      |
| 29/01/2021 | 01:00:40 | 2,19     | 183,88    | S       |
| 29/01/2021 | 02:00:40 | 1,51     | 140,95    | SE      |
| 29/01/2021 | 03:00:40 | 3,08     | 87,39     | E       |
| 29/01/2021 | 04:00:40 | 3,21     | 106,35    | ESE     |
| 29/01/2021 | 05:00:40 | 2,70     | 159,54    | SSE     |
| 29/01/2021 | 06:00:40 | 1,17     | 154,46    | SSE     |
| 29/01/2021 | 07:00:40 | 2,39     | 141,15    | SE      |
| 29/01/2021 | 08:00:40 | 2,15     | 175,17    | S       |
| 29/01/2021 | 09:00:40 | 3,83     | 193,96    | SSW     |

**Frequenze Velocità**

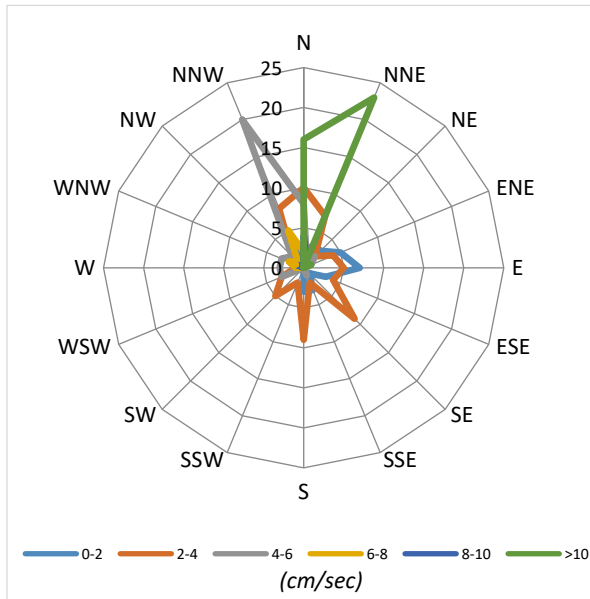

**Velocità Media per settore (cm/sec)**

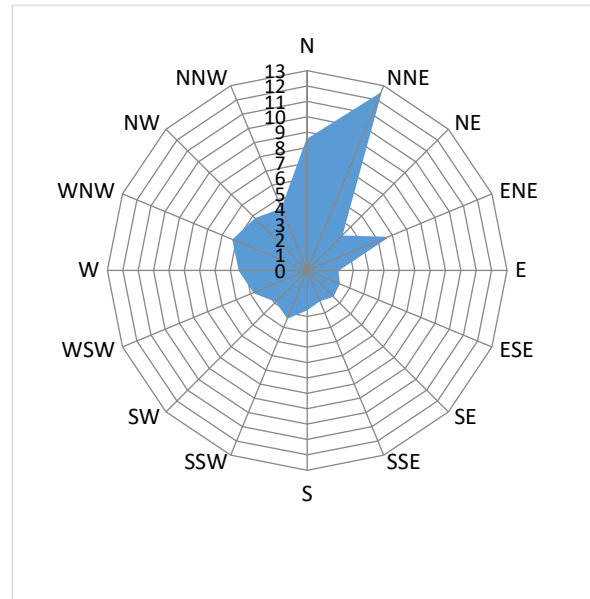

**Distribuzione (%) della direzione della corrente**

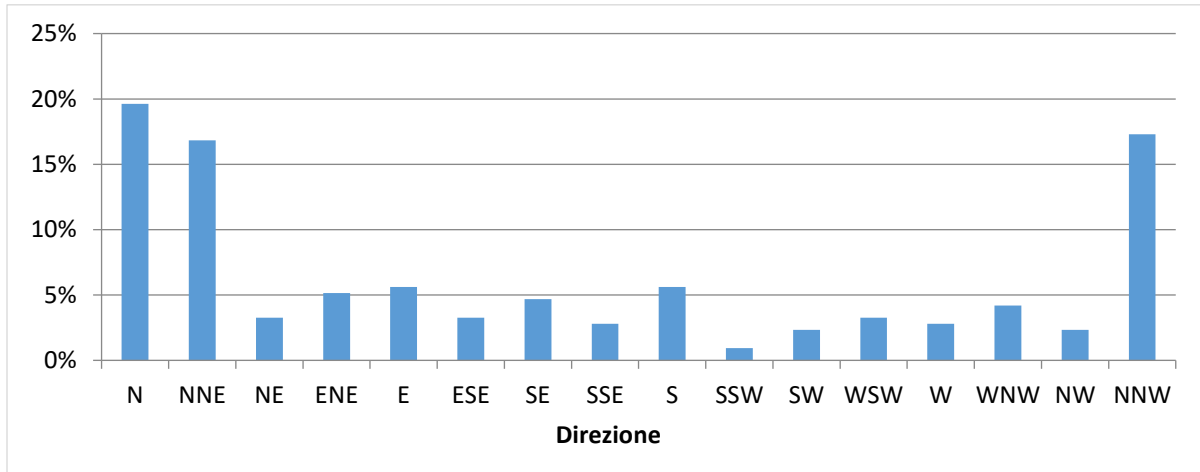

**Distribuzione (%) della velocità della corrente**

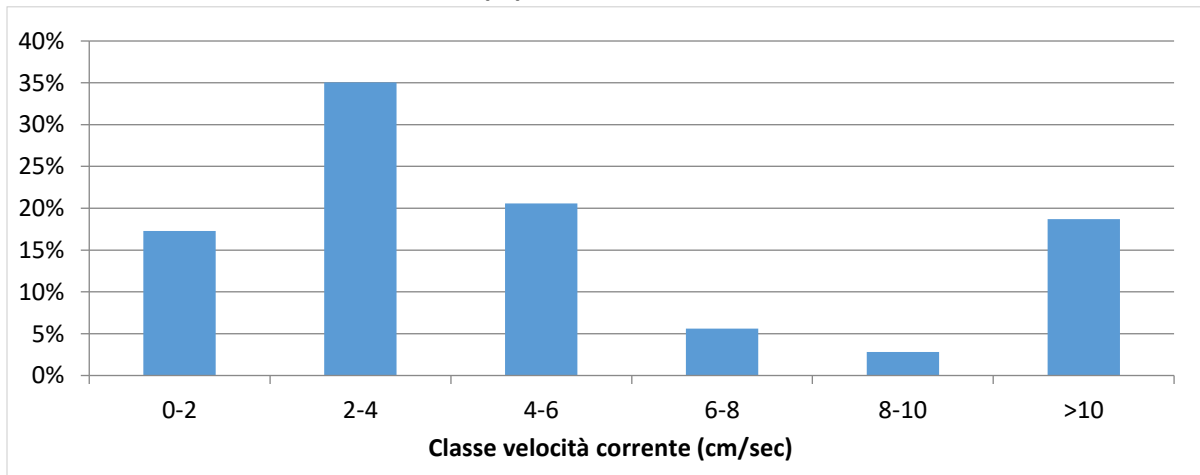

|   |                                   |                               |
|---|-----------------------------------|-------------------------------|
| <b>NUOVO PORTO MOLFETTA<br/>MONITORAGGIO TRASPORTO SOLIDO IN MARE</b> | Report Monitoraggio:<br>RM_TSM_08 | Data emissione:<br>15/02/2021 |
|---|-----------------------------------|-------------------------------|

#### Velocità della corrente



TSM\_8.3 (20.01.2021 – 29.01.2021)

Distribuzione di frequenza della corrente in funzione della classe della velocità (cm/sec) e del settore di provenienza.

|   |                                   |                               |
|---|-----------------------------------|-------------------------------|
| NUOVO PORTO MOLFETTA<br>MONITORAGGIO TRASPORTO SOLIDO IN MARE | Report Monitoraggio:<br>RM_TSM_08 | Data emissione:<br>15/02/2021 |
|---|-----------------------------------|-------------------------------|

### ***Allegato 3: RPV\_TSM\_8.3***

|  |                                     |
|--|-------------------------------------|
|  |                                     |
|  |                                     |
|  |                                     |
|  |                                     |
| <i>Postazioni Mobili</i>               | <i>Dati e Grafici variabili CTD</i> |
|  |                                     |
| <i>Rilevamento dati</i>                | <b>29.01.2021</b>                   |
| <i>Trasmissione dati al CNR</i>        | <b>08.02.2021</b>                   |
| <i>Validazione e trasmissione dati</i> | <b>12.02.2021</b>                   |

| Data       | Ora      | Profondità | Temperatura | Salinità | OD     | Torbidità |
|------------|----------|------------|-------------|----------|--------|-----------|
| GG/MM/AAAA | hh:mm:ss | m          | °C          | psu      | %      | FTU       |
| 29/01/2021 | 10:30:47 | 0,30       | 9,76        | 35,36    | 100,11 | 3,60      |
| 29/01/2021 | 10:30:48 | 0,39       | 9,77        | 35,36    | 100,09 | 3,64      |
| 29/01/2021 | 10:30:49 | 0,40       | 9,77        | 35,37    | 100,09 | 3,62      |
| 29/01/2021 | 10:30:50 | 0,55       | 9,76        | 35,39    | 100,21 | 3,39      |
| 29/01/2021 | 10:30:51 | 0,67       | 9,77        | 35,38    | 100,19 | 3,62      |
| 29/01/2021 | 10:30:52 | 0,76       | 9,74        | 35,42    | 100,19 | 3,59      |
| 29/01/2021 | 10:30:53 | 0,91       | 9,74        | 35,41    | 100,17 | 3,54      |
| 29/01/2021 | 10:30:54 | 0,99       | 9,74        | 35,41    | 100,14 | 3,51      |
| 29/01/2021 | 10:30:57 | 1,19       | 9,73        | 35,40    | 100,14 | 3,31      |
| 29/01/2021 | 10:30:58 | 1,36       | 9,72        | 35,43    | 100,09 | 3,39      |
| 29/01/2021 | 10:30:59 | 1,45       | 9,73        | 35,42    | 100,09 | 3,79      |
| 29/01/2021 | 10:31:00 | 1,54       | 9,74        | 35,41    | 100,09 | 3,25      |
| 29/01/2021 | 10:31:02 | 1,69       | 9,73        | 35,40    | 100,04 | 3,36      |
| 29/01/2021 | 10:31:03 | 1,80       | 9,72        | 35,41    | 100,02 | 3,85      |
| 29/01/2021 | 10:31:04 | 1,81       | 9,73        | 35,43    | 100,03 | 3,33      |
| 29/01/2021 | 10:31:05 | 1,89       | 9,71        | 35,43    | 100,06 | 3,69      |
| 29/01/2021 | 10:31:06 | 2,10       | 9,69        | 35,43    | 100,00 | 3,90      |
| 29/01/2021 | 10:31:07 | 2,21       | 9,71        | 35,45    | 99,98  | 3,55      |
| 29/01/2021 | 10:31:08 | 2,28       | 9,71        | 35,43    | 99,95  | 3,47      |
| 29/01/2021 | 10:31:09 | 2,41       | 9,70        | 35,44    | 99,94  | 3,31      |
| 29/01/2021 | 10:31:10 | 2,43       | 9,70        | 35,45    | 99,98  | 3,43      |
| 29/01/2021 | 10:31:11 | 2,45       | 9,68        | 35,46    | 99,96  | 3,86      |
| 29/01/2021 | 10:31:13 | 2,48       | 9,69        | 35,44    | 99,98  | 3,33      |
| 29/01/2021 | 10:31:17 | 2,59       | 9,68        | 35,47    | 100,00 | 3,51      |
| 29/01/2021 | 10:31:18 | 2,69       | 9,67        | 35,49    | 99,98  | 3,31      |
| 29/01/2021 | 10:31:19 | 2,84       | 9,67        | 35,48    | 99,97  | 3,64      |
| 29/01/2021 | 10:31:20 | 2,86       | 9,66        | 35,51    | 99,99  | 3,35      |
| 29/01/2021 | 10:31:21 | 3,01       | 9,65        | 35,50    | 100,03 | 3,81      |
| 29/01/2021 | 10:31:22 | 3,21       | 9,65        | 35,50    | 100,07 | 3,60      |
| 29/01/2021 | 10:31:23 | 3,23       | 9,67        | 35,49    | 100,03 | 3,75      |
| 29/01/2021 | 10:31:24 | 3,38       | 9,65        | 35,53    | 100,05 | 3,43      |
| 29/01/2021 | 10:31:26 | 3,44       | 9,66        | 35,52    | 100,09 | 3,52      |
| 29/01/2021 | 10:31:27 | 3,45       | 9,63        | 35,54    | 100,11 | 3,54      |
| 29/01/2021 | 10:31:31 | 3,46       | 9,63        | 35,56    | 100,14 | 3,63      |
| 29/01/2021 | 10:31:32 | 3,58       | 9,63        | 35,56    | 100,18 | 3,40      |
| 29/01/2021 | 10:31:33 | 3,76       | 9,61        | 35,59    | 100,19 | 3,86      |
| 29/01/2021 | 10:31:34 | 3,80       | 9,62        | 35,58    | 100,16 | 3,41      |
| 29/01/2021 | 10:31:35 | 3,92       | 9,62        | 35,60    | 100,22 | 3,79      |
| 29/01/2021 | 10:31:36 | 3,94       | 9,62        | 35,58    | 100,18 | 3,43      |
| 29/01/2021 | 10:31:37 | 3,95       | 9,62        | 35,60    | 100,21 | 3,35      |
| 29/01/2021 | 10:31:42 | 3,99       | 9,61        | 35,62    | 100,16 | 3,35      |
| 29/01/2021 | 10:31:45 | 4,06       | 9,62        | 35,61    | 100,22 | 4,23      |
| 29/01/2021 | 10:31:47 | 4,15       | 9,60        | 35,63    | 100,19 | 3,85      |
| 29/01/2021 | 10:31:48 | 4,29       | 9,60        | 35,63    | 100,17 | 3,52      |
| 29/01/2021 | 10:31:49 | 4,43       | 9,60        | 35,64    | 100,15 | 3,77      |
| 29/01/2021 | 10:31:50 | 4,58       | 9,61        | 35,63    | 100,15 | 3,55      |
| 29/01/2021 | 10:31:51 | 4,69       | 9,62        | 35,63    | 100,10 | 4,15      |
| 29/01/2021 | 10:31:53 | 4,73       | 9,59        | 35,67    | 100,10 | 3,09      |
| 29/01/2021 | 10:31:54 | 4,82       | 9,60        | 35,64    | 100,10 | 3,40      |
| 29/01/2021 | 10:31:56 | 4,91       | 9,61        | 35,68    | 100,11 | 3,36      |

| Data       | Ora      | Profondità | Temperatura | Salinità | OD     | Torbidità |
|------------|----------|------------|-------------|----------|--------|-----------|
| GG/MM/AAAA | hh:mm:ss | m          | °C          | psu      | %      | FTU       |
| 29/01/2021 | 10:31:57 | 5,04       | 9,63        | 35,70    | 100,16 | 3,43      |
| 29/01/2021 | 10:31:58 | 5,11       | 9,62        | 35,70    | 100,13 | 3,40      |
| 29/01/2021 | 10:31:59 | 5,24       | 9,63        | 35,72    | 100,18 | 3,21      |
| 29/01/2021 | 10:32:00 | 5,29       | 9,64        | 35,72    | 100,15 | 3,60      |
| 29/01/2021 | 10:32:01 | 5,40       | 9,63        | 35,71    | 100,19 | 3,64      |
| 29/01/2021 | 10:32:02 | 5,49       | 9,63        | 35,75    | 100,16 | 3,39      |
| 29/01/2021 | 10:32:04 | 5,57       | 9,62        | 35,75    | 100,21 | 3,31      |
| 29/01/2021 | 10:32:05 | 5,67       | 9,63        | 35,74    | 100,25 | 3,71      |
| 29/01/2021 | 10:32:07 | 5,77       | 9,63        | 35,74    | 100,28 | 3,94      |
| 29/01/2021 | 10:32:09 | 5,84       | 9,64        | 35,74    | 100,31 | 3,64      |
| 29/01/2021 | 10:32:11 | 5,88       | 9,65        | 35,74    | 100,33 | 3,22      |
| 29/01/2021 | 10:32:12 | 5,99       | 9,66        | 35,73    | 100,35 | 3,64      |
| 29/01/2021 | 10:32:14 | 6,09       | 9,65        | 35,75    | 100,40 | 3,17      |
| 29/01/2021 | 10:32:15 | 6,22       | 9,66        | 35,74    | 100,39 | 3,40      |
| 29/01/2021 | 10:32:16 | 6,39       | 9,65        | 35,76    | 100,45 | 3,54      |
| 29/01/2021 | 10:32:17 | 6,52       | 9,66        | 35,80    | 100,42 | 3,74      |
| 29/01/2021 | 10:32:18 | 6,57       | 9,67        | 35,76    | 100,44 | 2,98      |
| 29/01/2021 | 10:32:19 | 6,60       | 9,68        | 35,78    | 100,45 | 3,43      |
| 29/01/2021 | 10:32:20 | 6,72       | 9,69        | 35,79    | 100,47 | 3,31      |
| 29/01/2021 | 10:32:22 | 6,74       | 9,72        | 35,80    | 100,46 | 2,99      |
| 29/01/2021 | 10:32:23 | 6,75       | 9,72        | 35,80    | 100,42 | 3,17      |
| 29/01/2021 | 10:32:24 | 6,77       | 9,72        | 35,82    | 100,42 | 3,41      |
| 29/01/2021 | 10:32:25 | 6,80       | 9,73        | 35,79    | 100,41 | 3,33      |
| 29/01/2021 | 10:32:26 | 6,92       | 9,77        | 35,83    | 100,44 | 3,31      |
| 29/01/2021 | 10:32:35 | 7,04       | 9,77        | 35,83    | 100,36 | 3,32      |
| 29/01/2021 | 10:32:39 | 7,23       | 9,83        | 35,86    | 100,29 | 3,18      |
| 29/01/2021 | 10:32:40 | 7,33       | 9,85        | 35,90    | 100,25 | 3,43      |
| 29/01/2021 | 10:32:41 | 7,40       | 9,87        | 35,87    | 100,26 | 3,33      |
| 29/01/2021 | 10:32:43 | 7,69       | 9,90        | 35,92    | 100,22 | 3,32      |
| 29/01/2021 | 10:32:45 | 7,82       | 9,92        | 35,91    | 100,16 | 3,32      |
| 29/01/2021 | 10:32:47 | 7,89       | 9,94        | 35,96    | 100,14 | 3,43      |
| 29/01/2021 | 10:32:48 | 8,05       | 9,97        | 35,89    | 100,16 | 3,52      |
| 29/01/2021 | 10:32:50 | 8,29       | 9,98        | 35,97    | 100,20 | 4,19      |
| 29/01/2021 | 10:32:51 | 8,32       | 9,99        | 35,94    | 100,17 | 3,56      |
| 29/01/2021 | 10:32:52 | 8,41       | 10,00       | 35,91    | 100,16 | 3,55      |
| 29/01/2021 | 10:32:53 | 8,67       | 10,03       | 36,02    | 100,16 | 3,96      |
| 29/01/2021 | 10:32:54 | 8,70       | 10,04       | 36,02    | 100,18 | 3,86      |
| 29/01/2021 | 10:32:55 | 8,93       | 10,07       | 36,01    | 100,16 | 4,09      |
| 29/01/2021 | 10:32:57 | 8,98       | 10,08       | 35,99    | 100,16 | 4,72      |
| 29/01/2021 | 10:32:58 | 9,07       | 10,08       | 35,99    | 100,19 | 4,00      |
| 29/01/2021 | 10:32:59 | 9,31       | 10,09       | 36,00    | 100,20 | 4,08      |
| 29/01/2021 | 10:33:02 | 9,46       | 10,10       | 35,99    | 100,23 | 4,20      |
| 29/01/2021 | 10:33:03 | 9,59       | 10,09       | 36,00    | 100,23 | 4,28      |
| 29/01/2021 | 10:33:04 | 9,64       | 10,11       | 35,99    | 100,22 | 4,16      |
| 29/01/2021 | 10:33:06 | 9,91       | 10,09       | 35,99    | 100,24 | 4,47      |
| 29/01/2021 | 10:33:09 | 9,95       | 10,10       | 36,00    | 100,27 | 4,19      |
| 29/01/2021 | 10:33:10 | 10,01      | 10,11       | 35,97    | 100,30 | 3,77      |
| 29/01/2021 | 10:33:12 | 10,04      | 10,11       | 35,98    | 100,28 | 4,07      |
| 29/01/2021 | 10:33:13 | 10,10      | 10,11       | 35,97    | 100,35 | 4,40      |
| 29/01/2021 | 10:33:14 | 10,20      | 10,11       | 35,98    | 100,32 | 3,74      |



| Data       | Ora      | Profondità | Temperatura | Salinità | OD     | Torbidità |
|------------|----------|------------|-------------|----------|--------|-----------|
| GG/MM/AAAA | hh:mm:ss | m          | °C          | psu      | %      | FTU       |
| 29/01/2021 | 12:14:58 | 0,35       | 9,83        | 35,59    | 100,04 | 3,73      |
| 29/01/2021 | 12:14:59 | 0,38       | 9,82        | 35,59    | 100,18 | 3,86      |
| 29/01/2021 | 12:15:01 | 0,45       | 9,82        | 35,59    | 100,14 | 4,01      |
| 29/01/2021 | 12:15:02 | 0,66       | 9,80        | 35,62    | 100,47 | 3,64      |
| 29/01/2021 | 12:15:03 | 0,76       | 9,80        | 35,62    | 100,40 | 4,42      |
| 29/01/2021 | 12:15:04 | 0,90       | 9,78        | 35,63    | 100,25 | 3,86      |
| 29/01/2021 | 12:15:05 | 1,07       | 9,80        | 35,60    | 100,20 | 3,83      |
| 29/01/2021 | 12:15:06 | 1,18       | 9,78        | 35,62    | 100,21 | 3,66      |
| 29/01/2021 | 12:15:07 | 1,39       | 9,78        | 35,63    | 100,22 | 3,77      |
| 29/01/2021 | 12:15:08 | 1,46       | 9,80        | 35,61    | 100,22 | 3,64      |
| 29/01/2021 | 12:15:09 | 1,76       | 9,80        | 35,63    | 100,28 | 3,82      |
| 29/01/2021 | 12:15:10 | 1,78       | 9,79        | 35,63    | 100,30 | 3,54      |
| 29/01/2021 | 12:15:11 | 1,91       | 9,79        | 35,62    | 100,28 | 3,82      |
| 29/01/2021 | 12:15:12 | 1,94       | 9,78        | 35,62    | 100,32 | 3,71      |
| 29/01/2021 | 12:15:13 | 2,07       | 9,80        | 35,63    | 100,33 | 4,08      |
| 29/01/2021 | 12:15:17 | 2,10       | 9,76        | 35,67    | 100,41 | 3,73      |
| 29/01/2021 | 12:15:18 | 2,15       | 9,75        | 35,65    | 100,41 | 3,75      |
| 29/01/2021 | 12:15:19 | 2,41       | 9,76        | 35,64    | 100,43 | 3,86      |
| 29/01/2021 | 12:15:20 | 2,54       | 9,75        | 35,68    | 100,45 | 3,66      |
| 29/01/2021 | 12:15:21 | 2,67       | 9,76        | 35,66    | 100,39 | 4,00      |
| 29/01/2021 | 12:15:22 | 2,89       | 9,73        | 35,67    | 100,46 | 3,85      |
| 29/01/2021 | 12:15:23 | 3,03       | 9,75        | 35,66    | 100,46 | 3,74      |
| 29/01/2021 | 12:15:24 | 3,23       | 9,72        | 35,68    | 100,46 | 3,60      |
| 29/01/2021 | 12:15:25 | 3,29       | 9,74        | 35,71    | 100,40 | 4,05      |
| 29/01/2021 | 12:15:26 | 3,59       | 9,71        | 35,73    | 100,41 | 3,97      |
| 29/01/2021 | 12:15:27 | 3,86       | 9,73        | 35,73    | 100,40 | 3,75      |
| 29/01/2021 | 12:15:28 | 4,07       | 9,72        | 35,69    | 100,45 | 3,77      |
| 29/01/2021 | 12:15:29 | 4,21       | 9,69        | 35,76    | 100,44 | 3,98      |
| 29/01/2021 | 12:15:30 | 4,45       | 9,68        | 35,69    | 100,40 | 3,75      |
| 29/01/2021 | 12:15:31 | 4,70       | 9,68        | 35,67    | 100,42 | 3,64      |
| 29/01/2021 | 12:15:32 | 4,86       | 9,66        | 35,68    | 100,42 | 3,83      |
| 29/01/2021 | 12:15:33 | 5,05       | 9,66        | 35,70    | 100,42 | 3,96      |
| 29/01/2021 | 12:15:34 | 5,10       | 9,66        | 35,71    | 100,40 | 3,75      |
| 29/01/2021 | 12:15:35 | 5,32       | 9,66        | 35,73    | 100,43 | 3,98      |
| 29/01/2021 | 12:15:36 | 5,42       | 9,68        | 35,69    | 100,42 | 3,74      |
| 29/01/2021 | 12:15:40 | 5,48       | 9,63        | 35,75    | 100,45 | 3,97      |
| 29/01/2021 | 12:15:42 | 5,49       | 9,65        | 35,69    | 100,39 | 3,77      |
| 29/01/2021 | 12:15:43 | 5,64       | 9,64        | 35,73    | 100,41 | 3,78      |
| 29/01/2021 | 12:15:44 | 5,94       | 9,64        | 35,75    | 100,43 | 3,75      |
| 29/01/2021 | 12:15:45 | 6,08       | 9,65        | 35,74    | 100,45 | 4,15      |
| 29/01/2021 | 12:15:46 | 6,32       | 9,64        | 35,67    | 100,48 | 3,74      |
| 29/01/2021 | 12:15:47 | 6,43       | 9,65        | 35,74    | 100,44 | 3,78      |
| 29/01/2021 | 12:15:48 | 6,64       | 9,61        | 35,70    | 100,44 | 4,05      |
| 29/01/2021 | 12:15:49 | 6,77       | 9,62        | 35,69    | 100,56 | 3,75      |
| 29/01/2021 | 12:15:50 | 6,97       | 9,63        | 35,70    | 100,49 | 3,85      |
| 29/01/2021 | 12:15:51 | 7,15       | 9,62        | 35,67    | 100,55 | 3,71      |
| 29/01/2021 | 12:15:52 | 7,49       | 9,63        | 35,68    | 100,55 | 3,66      |
| 29/01/2021 | 12:15:53 | 7,54       | 9,63        | 35,67    | 100,57 | 3,69      |
| 29/01/2021 | 12:15:54 | 7,80       | 9,63        | 35,72    | 100,55 | 3,88      |
| 29/01/2021 | 12:15:55 | 7,90       | 9,64        | 35,81    | 100,59 | 4,13      |

| Data       | Ora      | Profondità | Temperatura | Salinità | OD     | Torbidità |
|------------|----------|------------|-------------|----------|--------|-----------|
| GG/MM/AAAA | hh:mm:ss | m          | °C          | psu      | %      | FTU       |
| 29/01/2021 | 12:15:56 | 8,13       | 9,69        | 35,78    | 100,61 | 4,68      |
| 29/01/2021 | 12:15:57 | 8,27       | 9,72        | 35,80    | 100,65 | 3,60      |
| 29/01/2021 | 12:15:58 | 8,53       | 9,74        | 35,81    | 100,62 | 3,44      |
| 29/01/2021 | 12:15:59 | 8,57       | 9,74        | 35,86    | 100,68 | 3,32      |
| 29/01/2021 | 12:16:01 | 8,67       | 9,75        | 35,89    | 100,66 | 4,24      |
| 29/01/2021 | 12:16:03 | 8,78       | 9,76        | 35,80    | 100,67 | 3,43      |
| 29/01/2021 | 12:16:08 | 8,94       | 9,77        | 35,80    | 100,55 | 3,52      |
| 29/01/2021 | 12:16:09 | 9,12       | 9,77        | 35,87    | 100,53 | 3,43      |
| 29/01/2021 | 12:16:10 | 9,31       | 9,81        | 35,88    | 100,48 | 3,43      |
| 29/01/2021 | 12:16:11 | 9,48       | 9,79        | 35,88    | 100,49 | 3,36      |
| 29/01/2021 | 12:16:13 | 9,83       | 9,85        | 35,95    | 100,47 | 3,60      |
| 29/01/2021 | 12:16:14 | 10,13      | 9,87        | 35,84    | 100,44 | 3,43      |
| 29/01/2021 | 12:16:15 | 10,26      | 9,87        | 35,88    | 100,43 | 3,45      |
| 29/01/2021 | 12:16:16 | 10,56      | 9,87        | 35,90    | 100,43 | 3,67      |
| 29/01/2021 | 12:16:17 | 10,69      | 9,87        | 35,88    | 100,40 | 4,12      |
| 29/01/2021 | 12:16:18 | 10,80      | 9,88        | 35,92    | 100,48 | 3,44      |

| Data       | Ora      | Profondità | Temperatura | Salinità | OD     | Torbidità |
|------------|----------|------------|-------------|----------|--------|-----------|
| GG/MM/AAAA | hh:mm:ss | m          | °C          | psu      | %      | FTU       |
| 29/01/2021 | 10:42:40 | 0,33       | 9,68        | 38,37    | 99,97  | 3,36      |
| 29/01/2021 | 10:42:41 | 0,41       | 9,68        | 38,38    | 99,98  | 3,78      |
| 29/01/2021 | 10:42:45 | 0,43       | 9,70        | 38,37    | 99,93  | 3,63      |
| 29/01/2021 | 10:42:46 | 0,58       | 9,69        | 38,38    | 99,98  | 3,66      |
| 29/01/2021 | 10:42:47 | 0,63       | 9,70        | 38,38    | 99,98  | 3,54      |
| 29/01/2021 | 10:42:49 | 0,74       | 9,70        | 38,39    | 99,97  | 3,75      |
| 29/01/2021 | 10:42:50 | 0,78       | 9,68        | 38,37    | 99,97  | 3,43      |
| 29/01/2021 | 10:42:51 | 0,93       | 9,70        | 38,38    | 99,91  | 3,54      |
| 29/01/2021 | 10:42:53 | 0,95       | 9,68        | 38,38    | 99,97  | 3,88      |
| 29/01/2021 | 10:42:59 | 1,11       | 9,69        | 38,37    | 99,94  | 3,36      |
| 29/01/2021 | 10:43:00 | 1,16       | 9,69        | 38,37    | 99,94  | 3,63      |
| 29/01/2021 | 10:43:01 | 1,27       | 9,68        | 38,36    | 99,93  | 3,36      |
| 29/01/2021 | 10:43:02 | 1,34       | 9,68        | 38,34    | 99,97  | 3,52      |
| 29/01/2021 | 10:43:03 | 1,47       | 9,68        | 38,35    | 99,94  | 3,85      |
| 29/01/2021 | 10:43:04 | 1,55       | 9,69        | 38,37    | 99,91  | 3,73      |
| 29/01/2021 | 10:43:05 | 1,73       | 9,68        | 38,38    | 99,95  | 3,63      |
| 29/01/2021 | 10:43:06 | 1,75       | 9,69        | 38,37    | 99,98  | 3,82      |
| 29/01/2021 | 10:43:07 | 1,91       | 9,69        | 38,37    | 99,97  | 3,41      |
| 29/01/2021 | 10:43:08 | 1,93       | 9,69        | 38,38    | 99,97  | 3,41      |
| 29/01/2021 | 10:43:09 | 2,16       | 9,67        | 38,38    | 100,01 | 3,60      |
| 29/01/2021 | 10:43:10 | 2,18       | 9,68        | 38,38    | 100,01 | 3,40      |
| 29/01/2021 | 10:43:11 | 2,30       | 9,69        | 38,37    | 99,97  | 3,48      |
| 29/01/2021 | 10:43:12 | 2,43       | 9,68        | 38,38    | 99,97  | 3,81      |
| 29/01/2021 | 10:43:13 | 2,46       | 9,68        | 38,37    | 99,98  | 3,71      |
| 29/01/2021 | 10:43:15 | 2,53       | 9,69        | 38,39    | 100,00 | 3,36      |
| 29/01/2021 | 10:43:16 | 2,67       | 9,69        | 38,38    | 100,02 | 3,54      |
| 29/01/2021 | 10:43:17 | 2,72       | 9,69        | 38,36    | 100,03 | 3,63      |
| 29/01/2021 | 10:43:18 | 2,84       | 9,68        | 38,37    | 99,98  | 3,51      |
| 29/01/2021 | 10:43:19 | 2,87       | 9,68        | 38,39    | 100,02 | 3,54      |
| 29/01/2021 | 10:43:20 | 3,00       | 9,68        | 38,41    | 100,03 | 3,36      |
| 29/01/2021 | 10:43:21 | 3,07       | 9,66        | 38,39    | 100,01 | 4,07      |
| 29/01/2021 | 10:43:23 | 3,16       | 9,67        | 38,38    | 99,97  | 3,77      |
| 29/01/2021 | 10:43:26 | 3,19       | 9,66        | 38,38    | 99,97  | 3,69      |
| 29/01/2021 | 10:43:28 | 3,23       | 9,67        | 38,40    | 99,95  | 3,52      |
| 29/01/2021 | 10:43:31 | 3,24       | 9,67        | 38,39    | 99,93  | 4,19      |
| 29/01/2021 | 10:43:35 | 3,30       | 9,69        | 38,38    | 99,84  | 3,62      |
| 29/01/2021 | 10:43:36 | 3,34       | 9,66        | 38,37    | 99,84  | 3,43      |
| 29/01/2021 | 10:43:37 | 3,36       | 9,67        | 38,39    | 99,80  | 3,56      |
| 29/01/2021 | 10:43:38 | 3,53       | 9,66        | 38,37    | 99,76  | 3,60      |
| 29/01/2021 | 10:43:39 | 3,58       | 9,67        | 38,41    | 99,80  | 3,97      |
| 29/01/2021 | 10:43:40 | 3,70       | 9,67        | 38,39    | 99,73  | 3,66      |
| 29/01/2021 | 10:43:42 | 3,82       | 9,66        | 38,37    | 99,71  | 5,06      |
| 29/01/2021 | 10:43:44 | 3,93       | 9,67        | 38,37    | 99,70  | 3,45      |
| 29/01/2021 | 10:43:45 | 3,96       | 9,67        | 38,38    | 99,67  | 3,71      |
| 29/01/2021 | 10:43:46 | 4,11       | 9,68        | 38,41    | 99,67  | 3,43      |
| 29/01/2021 | 10:43:48 | 4,30       | 9,65        | 38,38    | 99,66  | 3,58      |
| 29/01/2021 | 10:43:49 | 4,38       | 9,66        | 38,37    | 99,68  | 3,51      |
| 29/01/2021 | 10:43:50 | 4,51       | 9,66        | 38,39    | 99,61  | 3,54      |
| 29/01/2021 | 10:43:51 | 4,52       | 9,63        | 38,38    | 99,61  | 3,62      |
| 29/01/2021 | 10:43:53 | 4,54       | 9,66        | 38,38    | 99,60  | 3,54      |

| Data       | Ora      | Profondità | Temperatura | Salinità | OD    | Torbidità |
|------------|----------|------------|-------------|----------|-------|-----------|
| GG/MM/AAAA | hh:mm:ss | m          | °C          | psu      | %     | FTU       |
| 29/01/2021 | 10:43:55 | 4,56       | 9,65        | 38,40    | 99,56 | 3,37      |
| 29/01/2021 | 10:43:59 | 4,59       | 9,67        | 38,38    | 99,49 | 3,78      |
| 29/01/2021 | 10:44:02 | 4,61       | 9,65        | 38,39    | 99,49 | 3,85      |
| 29/01/2021 | 10:44:03 | 4,78       | 9,65        | 38,35    | 99,52 | 3,97      |
| 29/01/2021 | 10:44:04 | 4,94       | 9,65        | 38,40    | 99,52 | 3,64      |
| 29/01/2021 | 10:44:05 | 4,99       | 9,67        | 38,39    | 99,49 | 3,40      |
| 29/01/2021 | 10:44:06 | 5,00       | 9,65        | 38,38    | 99,52 | 3,85      |
| 29/01/2021 | 10:44:07 | 5,29       | 9,68        | 38,39    | 99,55 | 3,64      |
| 29/01/2021 | 10:44:08 | 5,44       | 9,67        | 38,36    | 99,59 | 3,36      |
| 29/01/2021 | 10:44:09 | 5,48       | 9,66        | 38,37    | 99,54 | 3,50      |
| 29/01/2021 | 10:44:10 | 5,69       | 9,66        | 38,33    | 99,58 | 3,66      |
| 29/01/2021 | 10:44:11 | 5,82       | 9,65        | 38,35    | 99,64 | 3,54      |
| 29/01/2021 | 10:44:12 | 6,01       | 9,67        | 38,34    | 99,61 | 3,54      |
| 29/01/2021 | 10:44:14 | 6,14       | 9,66        | 38,35    | 99,67 | 3,58      |
| 29/01/2021 | 10:44:15 | 6,29       | 9,65        | 38,33    | 99,73 | 3,55      |
| 29/01/2021 | 10:44:16 | 6,44       | 9,66        | 38,40    | 99,74 | 3,54      |
| 29/01/2021 | 10:44:18 | 6,54       | 9,67        | 38,37    | 99,73 | 3,52      |
| 29/01/2021 | 10:44:19 | 6,64       | 9,67        | 38,36    | 99,74 | 3,55      |
| 29/01/2021 | 10:44:20 | 6,72       | 9,67        | 38,37    | 99,75 | 3,45      |
| 29/01/2021 | 10:44:21 | 6,84       | 9,67        | 38,39    | 99,81 | 3,86      |
| 29/01/2021 | 10:44:22 | 6,90       | 9,68        | 38,41    | 99,79 | 3,09      |
| 29/01/2021 | 10:44:23 | 6,95       | 9,68        | 38,39    | 99,82 | 3,64      |
| 29/01/2021 | 10:44:25 | 7,05       | 9,69        | 38,44    | 99,87 | 4,73      |
| 29/01/2021 | 10:44:27 | 7,11       | 9,73        | 38,48    | 99,87 | 3,32      |
| 29/01/2021 | 10:44:30 | 7,25       | 9,74        | 38,51    | 99,91 | 3,52      |
| 29/01/2021 | 10:44:33 | 7,27       | 9,77        | 38,60    | 99,89 | 3,12      |
| 29/01/2021 | 10:44:34 | 7,42       | 9,79        | 38,65    | 99,90 | 3,16      |
| 29/01/2021 | 10:44:35 | 7,44       | 9,81        | 38,64    | 99,91 | 3,21      |
| 29/01/2021 | 10:44:36 | 7,49       | 9,82        | 38,66    | 99,87 | 2,93      |
| 29/01/2021 | 10:44:37 | 7,67       | 9,85        | 38,67    | 99,91 | 2,99      |

| Data       | Ora      | Profondità | Temperatura | Salinità | OD    | Torbidità |
|------------|----------|------------|-------------|----------|-------|-----------|
| GG/MM/AAAA | hh:mm:ss | m          | °C          | psu      | %     | FTU       |
| 29/01/2021 | 10:50:03 | 0,37       | 9,71        | 35,52    | 99,36 | 3,52      |
| 29/01/2021 | 10:50:04 | 0,57       | 9,69        | 35,54    | 99,39 | 3,74      |
| 29/01/2021 | 10:50:05 | 0,62       | 9,67        | 35,58    | 99,42 | 3,86      |
| 29/01/2021 | 10:50:07 | 0,74       | 9,69        | 35,57    | 99,35 | 3,60      |
| 29/01/2021 | 10:50:08 | 0,88       | 9,70        | 35,56    | 99,27 | 3,40      |
| 29/01/2021 | 10:50:09 | 0,89       | 9,69        | 35,61    | 99,29 | 3,66      |
| 29/01/2021 | 10:50:10 | 0,91       | 9,69        | 35,51    | 99,18 | 3,37      |
| 29/01/2021 | 10:50:11 | 0,99       | 9,68        | 35,55    | 99,19 | 3,75      |
| 29/01/2021 | 10:50:12 | 1,07       | 9,69        | 35,56    | 99,25 | 3,44      |
| 29/01/2021 | 10:50:13 | 1,16       | 9,68        | 35,55    | 99,26 | 3,74      |
| 29/01/2021 | 10:50:14 | 1,24       | 9,69        | 35,57    | 99,23 | 3,48      |
| 29/01/2021 | 10:50:15 | 1,28       | 9,70        | 35,58    | 99,26 | 3,63      |
| 29/01/2021 | 10:50:17 | 1,31       | 9,69        | 35,54    | 99,24 | 3,33      |
| 29/01/2021 | 10:50:20 | 1,38       | 9,69        | 35,57    | 99,26 | 3,64      |
| 29/01/2021 | 10:50:22 | 1,44       | 9,69        | 35,60    | 99,30 | 3,67      |
| 29/01/2021 | 10:50:23 | 1,49       | 9,68        | 35,55    | 99,29 | 3,56      |
| 29/01/2021 | 10:50:24 | 1,63       | 9,71        | 35,53    | 99,19 | 3,60      |
| 29/01/2021 | 10:50:25 | 1,66       | 9,69        | 35,63    | 99,25 | 3,36      |
| 29/01/2021 | 10:50:26 | 1,73       | 9,69        | 35,57    | 99,19 | 4,08      |
| 29/01/2021 | 10:50:27 | 1,78       | 9,70        | 35,56    | 99,19 | 3,55      |
| 29/01/2021 | 10:50:28 | 1,91       | 9,71        | 35,55    | 99,20 | 3,43      |
| 29/01/2021 | 10:50:29 | 1,99       | 9,70        | 35,55    | 99,16 | 3,54      |
| 29/01/2021 | 10:50:30 | 2,04       | 9,68        | 35,58    | 99,13 | 3,73      |
| 29/01/2021 | 10:50:31 | 2,13       | 9,72        | 35,55    | 99,13 | 3,85      |
| 29/01/2021 | 10:50:32 | 2,23       | 9,71        | 35,57    | 99,07 | 3,52      |
| 29/01/2021 | 10:50:33 | 2,29       | 9,70        | 35,60    | 99,09 | 3,62      |
| 29/01/2021 | 10:50:34 | 2,39       | 9,69        | 35,60    | 99,06 | 3,54      |
| 29/01/2021 | 10:50:38 | 2,40       | 9,69        | 35,63    | 98,92 | 3,81      |
| 29/01/2021 | 10:50:39 | 2,46       | 9,70        | 35,61    | 98,90 | 3,43      |
| 29/01/2021 | 10:50:40 | 2,47       | 9,70        | 35,67    | 98,92 | 3,64      |
| 29/01/2021 | 10:50:41 | 2,49       | 9,72        | 35,62    | 98,84 | 3,41      |
| 29/01/2021 | 10:50:50 | 2,58       | 9,72        | 35,67    | 98,74 | 3,70      |
| 29/01/2021 | 10:50:51 | 2,75       | 9,71        | 35,70    | 98,70 | 4,11      |
| 29/01/2021 | 10:50:52 | 2,83       | 9,71        | 35,69    | 98,71 | 4,02      |
| 29/01/2021 | 10:50:53 | 2,98       | 9,71        | 35,61    | 98,67 | 3,70      |
| 29/01/2021 | 10:50:54 | 3,04       | 9,70        | 35,69    | 98,69 | 3,82      |
| 29/01/2021 | 10:50:55 | 3,20       | 9,70        | 35,68    | 98,68 | 3,63      |
| 29/01/2021 | 10:50:56 | 3,28       | 9,71        | 35,62    | 98,67 | 3,75      |
| 29/01/2021 | 10:50:57 | 3,43       | 9,71        | 35,66    | 98,67 | 3,97      |
| 29/01/2021 | 10:50:59 | 3,63       | 9,73        | 35,66    | 98,66 | 3,78      |
| 29/01/2021 | 10:51:01 | 3,77       | 9,69        | 35,62    | 98,66 | 3,63      |
| 29/01/2021 | 10:51:02 | 3,81       | 9,72        | 35,60    | 98,67 | 3,54      |
| 29/01/2021 | 10:51:03 | 3,95       | 9,71        | 35,66    | 98,66 | 3,64      |
| 29/01/2021 | 10:51:04 | 4,02       | 9,71        | 35,67    | 98,72 | 4,00      |
| 29/01/2021 | 10:51:05 | 4,12       | 9,70        | 35,69    | 98,69 | 3,63      |
| 29/01/2021 | 10:51:06 | 4,18       | 9,69        | 35,62    | 98,71 | 3,77      |
| 29/01/2021 | 10:51:07 | 4,19       | 9,69        | 35,63    | 98,70 | 4,84      |
| 29/01/2021 | 10:51:08 | 4,30       | 9,70        | 35,69    | 98,72 | 3,79      |
| 29/01/2021 | 10:51:10 | 4,31       | 9,69        | 35,68    | 98,76 | 3,52      |
| 29/01/2021 | 10:51:12 | 4,34       | 9,69        | 35,71    | 98,77 | 3,36      |

| Data       | Ora      | Profondità | Temperatura | Salinità | OD    | Torbidità |
|------------|----------|------------|-------------|----------|-------|-----------|
| GG/MM/AAAA | hh:mm:ss | m          | °C          | psu      | %     | FTU       |
| 29/01/2021 | 10:51:19 | 4,37       | 9,69        | 35,63    | 98,78 | 3,64      |
| 29/01/2021 | 10:51:20 | 4,52       | 9,69        | 35,62    | 98,76 | 3,43      |
| 29/01/2021 | 10:51:21 | 4,66       | 9,70        | 35,61    | 98,70 | 3,86      |
| 29/01/2021 | 10:51:22 | 4,76       | 9,71        | 35,67    | 98,72 | 3,45      |
| 29/01/2021 | 10:51:23 | 4,87       | 9,69        | 35,64    | 98,75 | 4,07      |
| 29/01/2021 | 10:51:24 | 4,99       | 9,70        | 35,60    | 98,72 | 3,85      |
| 29/01/2021 | 10:51:25 | 5,20       | 9,71        | 35,66    | 98,72 | 3,55      |
| 29/01/2021 | 10:51:26 | 5,28       | 9,72        | 35,62    | 98,72 | 3,66      |
| 29/01/2021 | 10:51:27 | 5,51       | 9,70        | 35,68    | 98,79 | 5,04      |
| 29/01/2021 | 10:51:29 | 5,54       | 9,70        | 35,59    | 98,78 | 3,75      |
| 29/01/2021 | 10:51:30 | 5,71       | 9,71        | 35,65    | 98,78 | 3,64      |
| 29/01/2021 | 10:51:31 | 5,79       | 9,70        | 35,63    | 98,79 | 3,32      |
| 29/01/2021 | 10:51:32 | 5,94       | 9,72        | 35,59    | 98,78 | 3,86      |
| 29/01/2021 | 10:51:33 | 5,96       | 9,72        | 35,61    | 98,81 | 3,55      |
| 29/01/2021 | 10:51:34 | 6,05       | 9,70        | 35,59    | 98,85 | 3,85      |
| 29/01/2021 | 10:51:35 | 6,12       | 9,70        | 35,67    | 98,88 | 3,55      |
| 29/01/2021 | 10:51:36 | 6,22       | 9,71        | 35,60    | 98,85 | 3,64      |
| 29/01/2021 | 10:51:37 | 6,26       | 9,71        | 35,59    | 98,89 | 3,79      |
| 29/01/2021 | 10:51:38 | 6,45       | 9,69        | 35,64    | 98,90 | 4,07      |
| 29/01/2021 | 10:51:40 | 6,55       | 9,70        | 35,64    | 98,94 | 3,93      |
| 29/01/2021 | 10:51:41 | 6,60       | 9,71        | 35,65    | 98,96 | 3,75      |
| 29/01/2021 | 10:51:42 | 6,67       | 9,70        | 35,59    | 99,00 | 3,37      |
| 29/01/2021 | 10:51:44 | 6,87       | 9,70        | 35,68    | 99,01 | 3,90      |
| 29/01/2021 | 10:51:45 | 6,98       | 9,70        | 35,63    | 99,07 | 3,64      |
| 29/01/2021 | 10:51:46 | 7,03       | 9,72        | 35,62    | 99,04 | 3,74      |
| 29/01/2021 | 10:51:47 | 7,04       | 9,72        | 35,60    | 99,07 | 3,43      |
| 29/01/2021 | 10:51:48 | 7,07       | 9,70        | 35,67    | 99,08 | 3,83      |
| 29/01/2021 | 10:51:53 | 7,17       | 9,70        | 35,65    | 99,10 | 4,96      |
| 29/01/2021 | 10:51:54 | 7,37       | 9,72        | 35,62    | 99,12 | 3,85      |
| 29/01/2021 | 10:51:55 | 7,68       | 9,70        | 35,66    | 99,12 | 3,64      |
| 29/01/2021 | 10:51:57 | 7,71       | 9,71        | 35,67    | 99,18 | 3,81      |
| 29/01/2021 | 10:51:58 | 7,88       | 9,70        | 35,66    | 99,14 | 3,70      |
| 29/01/2021 | 10:52:00 | 8,11       | 9,76        | 35,75    | 99,21 | 3,63      |
| 29/01/2021 | 10:52:01 | 8,20       | 9,78        | 35,70    | 99,23 | 3,39      |
| 29/01/2021 | 10:52:02 | 8,50       | 9,79        | 35,75    | 99,24 | 3,54      |
| 29/01/2021 | 10:52:03 | 8,65       | 9,81        | 35,76    | 99,29 | 3,31      |
| 29/01/2021 | 10:52:04 | 8,87       | 9,81        | 35,78    | 99,28 | 3,44      |
| 29/01/2021 | 10:52:06 | 9,20       | 9,84        | 35,79    | 99,30 | 3,20      |
| 29/01/2021 | 10:52:07 | 9,32       | 9,86        | 35,71    | 99,28 | 3,17      |

| Data       | Ora      | Profondità | Temperatura | Salinità | OD    | Torbidità |
|------------|----------|------------|-------------|----------|-------|-----------|
| GG/MM/AAAA | hh:mm:ss | m          | °C          | psu      | %     | FTU       |
| 29/01/2021 | 10:56:42 | 0,36       | 9,60        | 35,52    | 99,89 | 3,52      |
| 29/01/2021 | 10:56:45 | 0,56       | 9,61        | 35,50    | 99,79 | 3,47      |
| 29/01/2021 | 10:56:46 | 0,59       | 9,59        | 35,47    | 99,73 | 3,74      |
| 29/01/2021 | 10:56:48 | 0,61       | 9,60        | 35,54    | 99,76 | 3,70      |
| 29/01/2021 | 10:56:49 | 0,70       | 9,61        | 35,51    | 99,79 | 3,66      |
| 29/01/2021 | 10:56:50 | 0,93       | 9,60        | 35,48    | 99,76 | 4,17      |
| 29/01/2021 | 10:56:52 | 1,13       | 9,62        | 35,50    | 99,73 | 3,45      |
| 29/01/2021 | 10:56:53 | 1,21       | 9,60        | 35,54    | 99,72 | 3,54      |
| 29/01/2021 | 10:56:54 | 1,28       | 9,60        | 35,49    | 99,74 | 3,55      |
| 29/01/2021 | 10:56:55 | 1,44       | 9,61        | 35,52    | 99,72 | 3,64      |
| 29/01/2021 | 10:56:56 | 1,51       | 9,58        | 35,56    | 99,74 | 3,75      |
| 29/01/2021 | 10:56:57 | 1,63       | 9,60        | 35,48    | 99,74 | 3,47      |
| 29/01/2021 | 10:56:58 | 1,79       | 9,61        | 35,54    | 99,76 | 3,64      |
| 29/01/2021 | 10:56:59 | 1,84       | 9,60        | 35,53    | 99,77 | 3,43      |
| 29/01/2021 | 10:57:00 | 1,94       | 9,63        | 35,54    | 99,76 | 3,43      |
| 29/01/2021 | 10:57:01 | 2,04       | 9,60        | 35,52    | 99,76 | 3,48      |
| 29/01/2021 | 10:57:02 | 2,13       | 9,63        | 35,53    | 99,80 | 3,43      |
| 29/01/2021 | 10:57:03 | 2,34       | 9,65        | 35,63    | 99,79 | 3,52      |
| 29/01/2021 | 10:57:04 | 2,39       | 9,69        | 35,65    | 99,79 | 3,39      |
| 29/01/2021 | 10:57:05 | 2,51       | 9,72        | 35,64    | 99,80 | 3,58      |
| 29/01/2021 | 10:57:06 | 2,67       | 9,74        | 35,68    | 99,85 | 3,31      |
| 29/01/2021 | 10:57:07 | 2,83       | 9,76        | 35,67    | 99,85 | 3,58      |
| 29/01/2021 | 10:57:08 | 2,90       | 9,81        | 35,65    | 99,85 | 3,50      |
| 29/01/2021 | 10:57:09 | 2,95       | 9,80        | 35,69    | 99,87 | 3,32      |
| 29/01/2021 | 10:57:10 | 3,23       | 9,86        | 35,70    | 99,82 | 3,40      |
| 29/01/2021 | 10:57:13 | 3,25       | 9,85        | 35,75    | 99,85 | 3,54      |
| 29/01/2021 | 10:57:15 | 3,32       | 9,88        | 35,74    | 99,89 | 3,41      |
| 29/01/2021 | 10:57:16 | 3,33       | 9,87        | 35,72    | 99,83 | 3,33      |
| 29/01/2021 | 10:57:19 | 3,47       | 9,88        | 35,74    | 99,83 | 3,66      |
| 29/01/2021 | 10:57:20 | 3,56       | 9,86        | 35,70    | 99,85 | 3,47      |
| 29/01/2021 | 10:57:21 | 3,64       | 9,88        | 35,73    | 99,84 | 3,39      |
| 29/01/2021 | 10:57:23 | 3,71       | 9,88        | 35,66    | 99,80 | 3,52      |
| 29/01/2021 | 10:57:27 | 3,74       | 9,87        | 35,70    | 99,85 | 3,54      |
| 29/01/2021 | 10:57:29 | 3,76       | 9,87        | 35,71    | 99,83 | 3,54      |
| 29/01/2021 | 10:57:30 | 3,80       | 9,87        | 35,66    | 99,80 | 3,58      |
| 29/01/2021 | 10:57:31 | 3,90       | 9,86        | 35,68    | 99,80 | 3,33      |
| 29/01/2021 | 10:57:34 | 4,07       | 9,84        | 35,66    | 99,78 | 3,52      |
| 29/01/2021 | 10:57:35 | 4,20       | 9,85        | 35,71    | 99,74 | 3,39      |
| 29/01/2021 | 10:57:36 | 4,21       | 9,87        | 35,63    | 99,74 | 3,81      |
| 29/01/2021 | 10:57:37 | 4,32       | 9,84        | 35,65    | 99,67 | 3,64      |
| 29/01/2021 | 10:57:38 | 4,49       | 9,84        | 35,65    | 99,63 | 3,39      |
| 29/01/2021 | 10:57:39 | 4,61       | 9,83        | 35,68    | 99,62 | 3,64      |
| 29/01/2021 | 10:57:40 | 4,69       | 9,82        | 35,69    | 99,60 | 3,75      |
| 29/01/2021 | 10:57:41 | 4,81       | 9,83        | 35,64    | 99,61 | 3,60      |
| 29/01/2021 | 10:57:42 | 4,94       | 9,82        | 35,64    | 99,56 | 3,60      |
| 29/01/2021 | 10:57:43 | 5,02       | 9,81        | 35,65    | 99,56 | 3,75      |
| 29/01/2021 | 10:57:44 | 5,09       | 9,80        | 35,60    | 99,55 | 3,96      |
| 29/01/2021 | 10:57:45 | 5,29       | 9,78        | 35,65    | 99,55 | 3,75      |
| 29/01/2021 | 10:57:46 | 5,46       | 9,77        | 35,66    | 99,52 | 4,07      |
| 29/01/2021 | 10:57:48 | 5,56       | 9,80        | 35,65    | 99,55 | 3,96      |



| Data       | Ora      | Profondità | Temperatura | Salinità | OD    | Torbidità |
|------------|----------|------------|-------------|----------|-------|-----------|
| GG/MM/AAAA | hh:mm:ss | m          | °C          | psu      | %     | FTU       |
| 29/01/2021 | 10:57:49 | 5,63       | 9,79        | 35,66    | 99,53 | 3,43      |
| 29/01/2021 | 10:57:50 | 5,67       | 9,79        | 35,63    | 99,55 | 3,37      |
| 29/01/2021 | 10:57:51 | 5,71       | 9,81        | 35,70    | 99,56 | 3,96      |
| 29/01/2021 | 10:57:52 | 5,86       | 9,80        | 35,69    | 99,54 | 3,41      |
| 29/01/2021 | 10:57:53 | 5,93       | 9,80        | 35,68    | 99,55 | 3,58      |
| 29/01/2021 | 10:57:54 | 5,94       | 9,81        | 35,65    | 99,55 | 4,09      |
| 29/01/2021 | 10:57:55 | 6,06       | 9,81        | 35,63    | 99,52 | 3,66      |
| 29/01/2021 | 10:57:57 | 6,20       | 9,80        | 35,69    | 99,55 | 3,67      |
| 29/01/2021 | 10:57:58 | 6,26       | 9,81        | 35,67    | 99,56 | 3,44      |
| 29/01/2021 | 10:57:59 | 6,37       | 9,80        | 35,70    | 99,52 | 4,32      |
| 29/01/2021 | 10:58:01 | 6,42       | 9,80        | 35,65    | 99,51 | 3,64      |
| 29/01/2021 | 10:58:02 | 6,46       | 9,81        | 35,66    | 99,52 | 3,45      |
| 29/01/2021 | 10:58:03 | 6,57       | 9,80        | 35,70    | 99,50 | 5,27      |
| 29/01/2021 | 10:58:05 | 6,77       | 9,81        | 35,71    | 99,50 | 3,97      |
| 29/01/2021 | 10:58:06 | 6,82       | 9,82        | 35,72    | 99,54 | 3,63      |
| 29/01/2021 | 10:58:07 | 6,91       | 9,81        | 35,68    | 99,54 | 3,51      |
| 29/01/2021 | 10:58:08 | 6,94       | 9,83        | 35,71    | 99,53 | 3,94      |
| 29/01/2021 | 10:58:09 | 7,04       | 9,83        | 35,72    | 99,56 | 3,85      |
| 29/01/2021 | 10:58:10 | 7,09       | 9,83        | 35,75    | 99,50 | 3,55      |
| 29/01/2021 | 10:58:11 | 7,25       | 9,85        | 35,69    | 99,56 | 3,55      |
| 29/01/2021 | 10:58:12 | 7,30       | 9,82        | 35,69    | 99,56 | 3,70      |
| 29/01/2021 | 10:58:14 | 7,46       | 9,83        | 35,71    | 99,55 | 3,86      |
| 29/01/2021 | 10:58:15 | 7,64       | 9,83        | 35,74    | 99,55 | 3,71      |
| 29/01/2021 | 10:58:17 | 7,75       | 9,85        | 35,70    | 99,56 | 4,02      |
| 29/01/2021 | 10:58:18 | 7,89       | 9,85        | 35,74    | 99,55 | 3,56      |
| 29/01/2021 | 10:58:19 | 7,92       | 9,87        | 35,77    | 99,55 | 3,63      |
| 29/01/2021 | 10:58:20 | 8,12       | 9,86        | 35,74    | 99,60 | 3,56      |
| 29/01/2021 | 10:58:21 | 8,25       | 9,88        | 35,72    | 99,59 | 3,43      |
| 29/01/2021 | 10:58:22 | 8,39       | 9,88        | 35,70    | 99,66 | 3,66      |
| 29/01/2021 | 10:58:23 | 8,45       | 9,86        | 35,79    | 99,66 | 3,55      |
| 29/01/2021 | 10:58:25 | 8,58       | 9,88        | 35,77    | 99,66 | 3,41      |
| 29/01/2021 | 10:58:27 | 8,63       | 9,90        | 35,77    | 99,69 | 4,07      |
| 29/01/2021 | 10:58:28 | 8,73       | 9,90        | 35,76    | 99,68 | 3,75      |
| 29/01/2021 | 10:58:31 | 8,78       | 9,90        | 35,79    | 99,64 | 3,77      |
| 29/01/2021 | 10:58:32 | 8,91       | 9,93        | 35,83    | 99,62 | 4,15      |
| 29/01/2021 | 10:58:33 | 8,95       | 9,94        | 35,80    | 99,56 | 3,73      |
| 29/01/2021 | 10:58:34 | 9,17       | 9,94        | 35,80    | 99,60 | 3,62      |
| 29/01/2021 | 10:58:35 | 9,35       | 9,92        | 35,82    | 99,61 | 3,64      |
| 29/01/2021 | 10:58:37 | 9,50       | 9,91        | 35,83    | 99,58 | 3,52      |
| 29/01/2021 | 10:58:40 | 9,65       | 9,92        | 35,84    | 99,59 | 3,51      |
| 29/01/2021 | 10:58:41 | 9,76       | 9,93        | 35,86    | 99,53 | 3,50      |
| 29/01/2021 | 10:58:42 | 9,80       | 9,93        | 35,83    | 99,59 | 3,41      |
| 29/01/2021 | 10:58:43 | 10,08      | 9,96        | 35,84    | 99,54 | 3,74      |
| 29/01/2021 | 10:58:44 | 10,17      | 9,98        | 35,81    | 99,58 | 3,39      |
| 29/01/2021 | 10:58:45 | 10,23      | 9,95        | 35,84    | 99,58 | 3,77      |
| 29/01/2021 | 10:58:46 | 10,36      | 9,97        | 35,84    | 99,55 | 3,66      |
| 29/01/2021 | 10:58:47 | 10,48      | 9,99        | 35,87    | 99,59 | 4,15      |
| 29/01/2021 | 10:58:49 | 10,69      | 9,98        | 35,90    | 99,51 | 3,64      |
| 29/01/2021 | 10:58:51 | 10,93      | 9,96        | 35,87    | 99,56 | 3,64      |
| 29/01/2021 | 10:58:52 | 11,18      | 9,95        | 35,84    | 99,54 | 4,28      |



| Data       | Ora      | Profondità | Temperatura | Salinità | OD    | Torbidità |
|------------|----------|------------|-------------|----------|-------|-----------|
| GG/MM/AAAA | hh:mm:ss | m          | °C          | psu      | %     | FTU       |
| 29/01/2021 | 10:58:53 | 11,31      | 9,96        | 35,87    | 99,50 | 4,17      |
| 29/01/2021 | 10:58:54 | 11,39      | 9,98        | 35,89    | 99,49 | 4,19      |
| 29/01/2021 | 10:58:55 | 11,61      | 10,05       | 35,93    | 99,50 | 3,32      |
| 29/01/2021 | 10:58:56 | 11,71      | 10,08       | 35,90    | 99,48 | 3,41      |
| 29/01/2021 | 10:58:57 | 11,76      | 10,10       | 35,97    | 99,49 | 5,34      |
| 29/01/2021 | 10:58:58 | 11,89      | 10,12       | 35,92    | 99,49 | 3,74      |
| 29/01/2021 | 10:59:00 | 12,15      | 10,19       | 36,01    | 99,44 | 3,43      |
| 29/01/2021 | 10:59:01 | 12,29      | 10,19       | 36,02    | 99,41 | 3,54      |
| 29/01/2021 | 10:59:02 | 12,41      | 10,20       | 36,01    | 99,32 | 3,69      |
| 29/01/2021 | 10:59:03 | 12,59      | 10,19       | 36,01    | 99,22 | 4,11      |
| 29/01/2021 | 10:59:04 | 12,69      | 10,16       | 36,04    | 99,18 | 3,86      |
| 29/01/2021 | 10:59:05 | 12,72      | 10,17       | 36,00    | 99,15 | 4,73      |
| 29/01/2021 | 10:59:06 | 12,77      | 10,18       | 35,97    | 99,08 | 4,49      |
| 29/01/2021 | 10:59:08 | 12,89      | 10,19       | 36,02    | 98,96 | 4,30      |
| 29/01/2021 | 10:59:09 | 12,94      | 10,20       | 35,97    | 98,92 | 3,86      |
| 29/01/2021 | 10:59:18 | 13,05      | 10,22       | 36,05    | 98,78 | 4,31      |
| 29/01/2021 | 10:59:19 | 13,14      | 10,24       | 36,02    | 98,79 | 3,36      |
| 29/01/2021 | 10:59:21 | 13,28      | 10,24       | 36,06    | 98,76 | 3,94      |
| 29/01/2021 | 10:59:30 | 13,29      | 10,26       | 36,07    | 98,86 | 4,11      |
| 29/01/2021 | 10:59:31 | 13,41      | 10,29       | 36,02    | 98,87 | 3,82      |
| 29/01/2021 | 10:59:32 | 13,53      | 10,26       | 36,06    | 98,90 | 4,00      |
| 29/01/2021 | 10:59:33 | 13,62      | 10,29       | 36,00    | 98,92 | 4,21      |
| 29/01/2021 | 10:59:38 | 13,75      | 10,33       | 36,05    | 99,02 | 3,82      |
| 29/01/2021 | 10:59:39 | 13,76      | 10,32       | 36,05    | 99,04 | 4,24      |
| 29/01/2021 | 10:59:41 | 13,82      | 10,33       | 36,05    | 99,11 | 3,85      |
| 29/01/2021 | 10:59:42 | 13,88      | 10,32       | 36,07    | 99,11 | 3,96      |
| 29/01/2021 | 10:59:46 | 13,98      | 10,35       | 36,04    | 99,21 | 4,08      |
| 29/01/2021 | 10:59:48 | 14,07      | 10,35       | 36,04    | 99,29 | 4,19      |
| 29/01/2021 | 10:59:49 | 14,10      | 10,35       | 36,04    | 99,36 | 3,51      |
| 29/01/2021 | 10:59:50 | 14,25      | 10,36       | 36,04    | 99,38 | 3,64      |
| 29/01/2021 | 10:59:51 | 14,30      | 10,36       | 36,03    | 99,37 | 3,74      |
| 29/01/2021 | 10:59:56 | 14,38      | 10,37       | 36,01    | 99,51 | 3,83      |
| 29/01/2021 | 10:59:57 | 14,45      | 10,36       | 36,04    | 99,55 | 3,63      |
| 29/01/2021 | 11:00:15 | 14,49      | 10,38       | 36,01    | 99,65 | 4,13      |
| 29/01/2021 | 11:00:16 | 14,69      | 10,39       | 36,06    | 99,62 | 3,69      |
| 29/01/2021 | 11:00:17 | 14,80      | 10,41       | 36,01    | 99,68 | 3,86      |
| 29/01/2021 | 11:00:18 | 14,88      | 10,41       | 36,04    | 99,70 | 3,96      |
| 29/01/2021 | 11:00:19 | 15,04      | 10,41       | 36,05    | 99,69 | 3,73      |
| 29/01/2021 | 11:00:20 | 15,05      | 10,41       | 36,04    | 99,64 | 3,54      |
| 29/01/2021 | 11:00:21 | 15,34      | 10,42       | 36,02    | 99,69 | 3,75      |
| 29/01/2021 | 11:00:22 | 15,35      | 10,44       | 36,02    | 99,71 | 3,90      |
| 29/01/2021 | 11:00:23 | 15,39      | 10,45       | 35,99    | 99,77 | 4,07      |
| 29/01/2021 | 11:00:24 | 15,54      | 10,45       | 36,01    | 99,79 | 3,92      |
| 29/01/2021 | 11:00:26 | 15,84      | 10,49       | 36,05    | 99,79 | 3,96      |
| 29/01/2021 | 11:00:27 | 16,07      | 10,50       | 36,11    | 99,82 | 3,63      |
| 29/01/2021 | 11:00:28 | 16,14      | 10,51       | 36,11    | 99,81 | 4,12      |
| 29/01/2021 | 11:00:29 | 16,29      | 10,53       | 36,09    | 99,77 | 3,37      |
| 29/01/2021 | 11:00:30 | 16,46      | 10,55       | 36,13    | 99,80 | 3,73      |
| 29/01/2021 | 11:00:31 | 16,57      | 10,60       | 36,16    | 99,76 | 3,43      |
| 29/01/2021 | 11:00:33 | 16,80      | 10,62       | 36,17    | 99,83 | 4,95      |

| Data       | Ora      | Profondità | Temperatura | Salinità | OD    | Torbidità |
|------------|----------|------------|-------------|----------|-------|-----------|
| GG/MM/AAAA | hh:mm:ss | m          | °C          | psu      | %     | FTU       |
| 29/01/2021 | 11:00:34 | 16,92      | 10,64       | 36,12    | 99,79 | 3,83      |
| 29/01/2021 | 11:00:35 | 17,03      | 10,66       | 36,13    | 99,76 | 3,97      |
| 29/01/2021 | 11:00:36 | 17,18      | 10,65       | 36,14    | 99,78 | 3,75      |
| 29/01/2021 | 11:00:37 | 17,25      | 10,65       | 36,14    | 99,75 | 3,52      |
| 29/01/2021 | 11:00:38 | 17,54      | 10,66       | 36,16    | 99,77 | 3,83      |
| 29/01/2021 | 11:00:39 | 17,60      | 10,65       | 36,16    | 99,73 | 4,92      |
| 29/01/2021 | 11:00:40 | 17,73      | 10,65       | 36,17    | 99,73 | 3,82      |
| 29/01/2021 | 11:00:41 | 17,85      | 10,66       | 36,14    | 99,73 | 4,78      |
| 29/01/2021 | 11:00:42 | 18,05      | 10,66       | 36,15    | 99,73 | 4,51      |
| 29/01/2021 | 11:00:43 | 18,06      | 10,67       | 36,13    | 99,69 | 4,19      |
| 29/01/2021 | 11:00:46 | 18,12      | 10,67       | 36,13    | 99,61 | 4,92      |
| 29/01/2021 | 11:00:47 | 18,23      | 10,68       | 36,13    | 99,60 | 7,28      |
| 29/01/2021 | 11:00:49 | 18,25      | 10,67       | 36,13    | 99,58 | 5,60      |

| Data       | Ora      | Profondità | Temperatura | Salinità | OD    | Torbidità |
|------------|----------|------------|-------------|----------|-------|-----------|
| GG/MM/AAAA | hh:mm:ss | m          | °C          | psu      | %     | FTU       |
| 29/01/2021 | 10:37:12 | 0,31       | 9,68        | 35,64    | 99,46 | 3,54      |
| 29/01/2021 | 10:37:13 | 0,44       | 9,68        | 35,64    | 99,36 | 3,63      |
| 29/01/2021 | 10:37:14 | 0,65       | 9,66        | 35,68    | 99,70 | 3,63      |
| 29/01/2021 | 10:37:15 | 0,82       | 9,67        | 35,66    | 99,48 | 3,74      |
| 29/01/2021 | 10:37:16 | 0,92       | 9,68        | 35,67    | 99,42 | 3,55      |
| 29/01/2021 | 10:37:17 | 1,01       | 9,67        | 35,67    | 99,41 | 3,31      |
| 29/01/2021 | 10:37:18 | 1,19       | 9,68        | 35,64    | 99,37 | 3,43      |
| 29/01/2021 | 10:37:20 | 1,32       | 9,69        | 35,66    | 99,36 | 3,66      |
| 29/01/2021 | 10:37:22 | 1,49       | 9,67        | 35,66    | 99,33 | 3,44      |
| 29/01/2021 | 10:37:25 | 1,61       | 9,66        | 35,67    | 99,35 | 3,59      |
| 29/01/2021 | 10:37:26 | 1,74       | 9,68        | 35,63    | 99,34 | 3,48      |
| 29/01/2021 | 10:37:27 | 1,78       | 9,69        | 35,63    | 99,32 | 3,52      |
| 29/01/2021 | 10:37:28 | 1,97       | 9,67        | 35,64    | 99,37 | 3,63      |
| 29/01/2021 | 10:37:29 | 2,04       | 9,69        | 35,63    | 99,34 | 3,41      |
| 29/01/2021 | 10:37:31 | 2,16       | 9,68        | 35,63    | 99,37 | 3,63      |
| 29/01/2021 | 10:37:33 | 2,24       | 9,68        | 35,64    | 99,40 | 3,54      |
| 29/01/2021 | 10:37:34 | 2,31       | 9,67        | 35,66    | 99,39 | 3,62      |
| 29/01/2021 | 10:37:35 | 2,43       | 9,67        | 35,63    | 99,40 | 3,54      |
| 29/01/2021 | 10:37:36 | 2,48       | 9,68        | 35,62    | 99,39 | 3,77      |
| 29/01/2021 | 10:37:38 | 2,60       | 9,66        | 35,63    | 99,35 | 3,66      |
| 29/01/2021 | 10:37:39 | 2,62       | 9,67        | 35,62    | 99,41 | 3,51      |
| 29/01/2021 | 10:37:40 | 2,71       | 9,64        | 35,65    | 99,39 | 3,64      |
| 29/01/2021 | 10:37:41 | 2,76       | 9,66        | 35,64    | 99,37 | 3,74      |
| 29/01/2021 | 10:37:42 | 2,84       | 9,65        | 35,64    | 99,45 | 3,82      |
| 29/01/2021 | 10:37:43 | 2,94       | 9,64        | 35,62    | 99,42 | 3,75      |
| 29/01/2021 | 10:37:44 | 3,01       | 9,63        | 35,63    | 99,43 | 3,54      |
| 29/01/2021 | 10:37:45 | 3,09       | 9,63        | 35,65    | 99,41 | 3,67      |
| 29/01/2021 | 10:37:47 | 3,13       | 9,63        | 35,64    | 99,37 | 3,75      |
| 29/01/2021 | 10:38:00 | 3,19       | 9,64        | 35,65    | 99,38 | 3,78      |
| 29/01/2021 | 10:38:01 | 3,26       | 9,63        | 35,67    | 99,37 | 3,40      |
| 29/01/2021 | 10:38:02 | 3,40       | 9,62        | 35,69    | 99,34 | 3,52      |
| 29/01/2021 | 10:38:03 | 3,41       | 9,64        | 35,65    | 99,34 | 3,55      |
| 29/01/2021 | 10:38:05 | 3,57       | 9,64        | 35,63    | 99,36 | 3,54      |
| 29/01/2021 | 10:38:06 | 3,68       | 9,63        | 35,66    | 99,34 | 3,43      |
| 29/01/2021 | 10:38:08 | 3,87       | 9,63        | 35,67    | 99,34 | 3,35      |
| 29/01/2021 | 10:38:09 | 3,97       | 9,61        | 35,69    | 99,35 | 3,52      |
| 29/01/2021 | 10:38:10 | 4,08       | 9,63        | 35,68    | 99,34 | 3,78      |
| 29/01/2021 | 10:38:11 | 4,28       | 9,64        | 35,68    | 99,29 | 3,36      |
| 29/01/2021 | 10:38:12 | 4,47       | 9,63        | 35,68    | 99,31 | 4,26      |
| 29/01/2021 | 10:38:14 | 4,53       | 9,64        | 35,68    | 99,30 | 3,54      |
| 29/01/2021 | 10:38:15 | 4,66       | 9,63        | 35,68    | 99,30 | 5,27      |
| 29/01/2021 | 10:38:16 | 4,76       | 9,65        | 35,66    | 99,31 | 3,64      |
| 29/01/2021 | 10:38:17 | 4,82       | 9,63        | 35,68    | 99,31 | 3,24      |
| 29/01/2021 | 10:38:18 | 4,92       | 9,63        | 35,67    | 99,31 | 3,81      |
| 29/01/2021 | 10:38:19 | 5,10       | 9,64        | 35,66    | 99,31 | 3,41      |
| 29/01/2021 | 10:38:20 | 5,15       | 9,63        | 35,68    | 99,28 | 3,63      |
| 29/01/2021 | 10:38:21 | 5,16       | 9,63        | 35,67    | 99,30 | 3,24      |
| 29/01/2021 | 10:38:23 | 5,17       | 9,64        | 35,65    | 99,34 | 3,79      |
| 29/01/2021 | 10:38:24 | 5,21       | 9,65        | 35,66    | 99,30 | 3,98      |
| 29/01/2021 | 10:38:25 | 5,24       | 9,65        | 35,65    | 99,34 | 3,74      |

| Data       | Ora      | Profondità | Temperatura | Salinità | OD    | Torbidità |
|------------|----------|------------|-------------|----------|-------|-----------|
| GG/MM/AAAA | hh:mm:ss | m          | °C          | psu      | %     | FTU       |
| 29/01/2021 | 10:38:29 | 5,38       | 9,65        | 35,64    | 99,28 | 3,63      |
| 29/01/2021 | 10:38:31 | 5,52       | 9,63        | 35,64    | 99,30 | 3,64      |
| 29/01/2021 | 10:38:33 | 5,54       | 9,63        | 35,67    | 99,28 | 3,63      |
| 29/01/2021 | 10:38:34 | 5,56       | 9,63        | 35,68    | 99,28 | 3,58      |
| 29/01/2021 | 10:38:39 | 5,59       | 9,64        | 35,66    | 99,28 | 3,37      |
| 29/01/2021 | 10:38:42 | 5,62       | 9,64        | 35,65    | 99,31 | 3,52      |
| 29/01/2021 | 10:38:43 | 5,64       | 9,64        | 35,66    | 99,30 | 3,75      |
| 29/01/2021 | 10:38:45 | 5,77       | 9,63        | 35,67    | 99,32 | 3,64      |
| 29/01/2021 | 10:38:47 | 5,79       | 9,63        | 35,65    | 99,33 | 3,52      |
| 29/01/2021 | 10:38:49 | 5,86       | 9,63        | 35,67    | 99,41 | 3,69      |
| 29/01/2021 | 10:38:50 | 5,87       | 9,65        | 35,65    | 99,36 | 3,41      |
| 29/01/2021 | 10:38:51 | 5,95       | 9,64        | 35,65    | 99,39 | 3,41      |
| 29/01/2021 | 10:38:52 | 6,01       | 9,65        | 35,63    | 99,42 | 3,41      |
| 29/01/2021 | 10:38:53 | 6,02       | 9,64        | 35,64    | 99,47 | 3,63      |
| 29/01/2021 | 10:38:54 | 6,21       | 9,61        | 35,66    | 99,51 | 3,54      |
| 29/01/2021 | 10:38:55 | 6,24       | 9,62        | 35,66    | 99,47 | 3,62      |
| 29/01/2021 | 10:38:56 | 6,34       | 9,63        | 35,65    | 99,51 | 3,63      |
| 29/01/2021 | 10:38:57 | 6,50       | 9,63        | 35,66    | 99,54 | 3,67      |
| 29/01/2021 | 10:38:58 | 6,58       | 9,64        | 35,65    | 99,54 | 3,64      |
| 29/01/2021 | 10:38:59 | 6,69       | 9,63        | 35,65    | 99,49 | 3,43      |
| 29/01/2021 | 10:39:00 | 6,75       | 9,64        | 35,64    | 99,54 | 3,62      |
| 29/01/2021 | 10:39:01 | 7,00       | 9,63        | 35,65    | 99,58 | 3,98      |
| 29/01/2021 | 10:39:02 | 7,06       | 9,64        | 35,64    | 99,63 | 3,58      |
| 29/01/2021 | 10:39:03 | 7,12       | 9,62        | 35,67    | 99,62 | 3,48      |
| 29/01/2021 | 10:39:04 | 7,19       | 9,64        | 35,64    | 99,64 | 3,31      |
| 29/01/2021 | 10:39:05 | 7,31       | 9,65        | 35,62    | 99,65 | 3,79      |
| 29/01/2021 | 10:39:06 | 7,44       | 9,65        | 35,66    | 99,62 | 3,37      |
| 29/01/2021 | 10:39:07 | 7,50       | 9,67        | 35,69    | 99,65 | 3,37      |
| 29/01/2021 | 10:39:08 | 7,54       | 9,67        | 35,70    | 99,71 | 3,33      |
| 29/01/2021 | 10:39:09 | 7,71       | 9,69        | 35,71    | 99,65 | 3,52      |
| 29/01/2021 | 10:39:10 | 7,78       | 9,70        | 35,73    | 99,63 | 3,10      |
| 29/01/2021 | 10:39:11 | 7,96       | 9,73        | 35,73    | 99,68 | 3,22      |
| 29/01/2021 | 10:39:12 | 8,03       | 9,72        | 35,75    | 99,70 | 3,32      |
| 29/01/2021 | 10:39:13 | 8,19       | 9,75        | 35,75    | 99,65 | 2,98      |
| 29/01/2021 | 10:39:15 | 8,27       | 9,76        | 35,74    | 99,68 | 3,33      |
| 29/01/2021 | 10:39:17 | 8,28       | 9,76        | 35,76    | 99,68 | 3,43      |

| Data       | Ora      | Profondità | Temperatura | Salinità | OD    | Torbidità |
|------------|----------|------------|-------------|----------|-------|-----------|
| GG/MM/AAAA | hh:mm:ss | m          | °C          | psu      | %     | FTU       |
| 29/01/2021 | 11:05:47 | 0,33       | 9,66        | 35,45    | 99,48 | 3,59      |
| 29/01/2021 | 11:05:48 | 0,41       | 9,67        | 35,49    | 99,36 | 3,52      |
| 29/01/2021 | 11:05:49 | 0,55       | 9,66        | 35,52    | 99,32 | 3,63      |
| 29/01/2021 | 11:05:50 | 0,69       | 9,64        | 35,46    | 99,33 | 3,66      |
| 29/01/2021 | 11:05:51 | 0,87       | 9,65        | 35,49    | 99,32 | 3,75      |
| 29/01/2021 | 11:05:52 | 1,06       | 9,66        | 35,53    | 99,24 | 3,54      |
| 29/01/2021 | 11:05:53 | 1,14       | 9,65        | 35,52    | 99,24 | 3,74      |
| 29/01/2021 | 11:05:54 | 1,37       | 9,66        | 35,44    | 99,25 | 3,54      |
| 29/01/2021 | 11:05:55 | 1,50       | 9,68        | 35,55    | 99,25 | 3,62      |
| 29/01/2021 | 11:05:56 | 1,57       | 9,75        | 35,61    | 99,21 | 3,48      |
| 29/01/2021 | 11:05:57 | 1,67       | 9,77        | 35,56    | 99,22 | 3,75      |
| 29/01/2021 | 11:05:58 | 1,72       | 9,79        | 35,71    | 99,16 | 3,82      |
| 29/01/2021 | 11:05:59 | 1,80       | 9,79        | 35,68    | 99,23 | 3,97      |
| 29/01/2021 | 11:06:01 | 1,88       | 9,84        | 35,65    | 99,18 | 3,45      |
| 29/01/2021 | 11:06:02 | 2,06       | 9,82        | 35,69    | 99,21 | 3,54      |
| 29/01/2021 | 11:06:03 | 2,12       | 9,82        | 35,69    | 99,18 | 3,69      |
| 29/01/2021 | 11:06:04 | 2,18       | 9,81        | 35,71    | 99,17 | 3,32      |
| 29/01/2021 | 11:06:05 | 2,20       | 9,81        | 35,62    | 99,22 | 3,86      |
| 29/01/2021 | 11:06:06 | 2,31       | 9,80        | 35,62    | 99,20 | 3,74      |
| 29/01/2021 | 11:06:08 | 2,54       | 9,81        | 35,65    | 99,22 | 3,40      |
| 29/01/2021 | 11:06:09 | 2,59       | 9,80        | 35,65    | 99,17 | 3,86      |
| 29/01/2021 | 11:06:11 | 2,66       | 9,81        | 35,58    | 99,20 | 3,64      |
| 29/01/2021 | 11:06:12 | 2,73       | 9,79        | 35,69    | 99,17 | 4,16      |
| 29/01/2021 | 11:06:13 | 2,76       | 9,78        | 35,62    | 99,18 | 3,43      |
| 29/01/2021 | 11:06:14 | 2,80       | 9,78        | 35,66    | 99,16 | 3,64      |
| 29/01/2021 | 11:06:15 | 2,88       | 9,79        | 35,66    | 99,17 | 3,75      |
| 29/01/2021 | 11:06:16 | 3,03       | 9,79        | 35,70    | 99,16 | 3,78      |
| 29/01/2021 | 11:06:17 | 3,04       | 9,79        | 35,60    | 99,11 | 4,49      |
| 29/01/2021 | 11:06:19 | 3,09       | 9,80        | 35,69    | 99,12 | 3,63      |
| 29/01/2021 | 11:06:21 | 3,15       | 9,80        | 35,58    | 99,10 | 3,47      |
| 29/01/2021 | 11:06:25 | 3,19       | 9,81        | 35,62    | 99,08 | 3,83      |
| 29/01/2021 | 11:06:26 | 3,28       | 9,79        | 35,65    | 99,06 | 3,41      |
| 29/01/2021 | 11:06:27 | 3,34       | 9,79        | 35,62    | 99,07 | 4,26      |
| 29/01/2021 | 11:06:28 | 3,36       | 9,80        | 35,61    | 99,09 | 3,77      |
| 29/01/2021 | 11:06:31 | 3,40       | 9,79        | 35,61    | 99,08 | 3,74      |
| 29/01/2021 | 11:06:32 | 3,51       | 9,78        | 35,61    | 99,06 | 3,43      |
| 29/01/2021 | 11:06:33 | 3,68       | 9,78        | 35,59    | 99,02 | 3,63      |
| 29/01/2021 | 11:06:34 | 3,73       | 9,77        | 35,65    | 99,07 | 4,12      |
| 29/01/2021 | 11:06:35 | 3,90       | 9,78        | 35,62    | 99,08 | 3,70      |
| 29/01/2021 | 11:06:36 | 4,02       | 9,78        | 35,63    | 99,05 | 3,75      |
| 29/01/2021 | 11:06:37 | 4,11       | 9,75        | 35,63    | 99,06 | 3,67      |
| 29/01/2021 | 11:06:38 | 4,14       | 9,77        | 35,64    | 99,07 | 3,77      |
| 29/01/2021 | 11:06:39 | 4,31       | 9,79        | 35,59    | 99,04 | 3,66      |
| 29/01/2021 | 11:06:40 | 4,47       | 9,75        | 35,61    | 99,03 | 3,94      |
| 29/01/2021 | 11:06:41 | 4,58       | 9,74        | 35,63    | 99,07 | 3,67      |
| 29/01/2021 | 11:06:42 | 4,63       | 9,74        | 35,64    | 99,09 | 3,73      |
| 29/01/2021 | 11:06:43 | 4,73       | 9,74        | 35,57    | 99,04 | 3,67      |
| 29/01/2021 | 11:06:44 | 4,88       | 9,73        | 35,56    | 99,11 | 4,84      |
| 29/01/2021 | 11:06:45 | 4,92       | 9,73        | 35,55    | 99,06 | 3,79      |
| 29/01/2021 | 11:06:46 | 5,01       | 9,72        | 35,63    | 99,07 | 3,85      |

| Data       | Ora      | Profondità | Temperatura | Salinità | OD    | Torbidità |
|------------|----------|------------|-------------|----------|-------|-----------|
| GG/MM/AAAA | hh:mm:ss | m          | °C          | psu      | %     | FTU       |
| 29/01/2021 | 11:06:48 | 5,21       | 9,72        | 35,60    | 99,06 | 4,04      |
| 29/01/2021 | 11:06:49 | 5,41       | 9,73        | 35,63    | 99,03 | 3,64      |
| 29/01/2021 | 11:06:50 | 5,42       | 9,74        | 35,63    | 99,08 | 3,86      |
| 29/01/2021 | 11:06:51 | 5,56       | 9,74        | 35,66    | 99,07 | 4,43      |
| 29/01/2021 | 11:06:52 | 5,63       | 9,74        | 35,65    | 99,08 | 3,81      |
| 29/01/2021 | 11:06:54 | 5,77       | 9,75        | 35,63    | 99,08 | 3,43      |
| 29/01/2021 | 11:06:55 | 5,93       | 9,75        | 35,60    | 99,08 | 3,75      |
| 29/01/2021 | 11:06:56 | 6,02       | 9,73        | 35,69    | 99,10 | 3,41      |
| 29/01/2021 | 11:06:57 | 6,22       | 9,75        | 35,64    | 99,08 | 3,85      |
| 29/01/2021 | 11:06:58 | 6,24       | 9,76        | 35,63    | 99,06 | 3,75      |
| 29/01/2021 | 11:07:00 | 6,31       | 9,76        | 35,66    | 99,06 | 4,08      |
| 29/01/2021 | 11:07:04 | 6,50       | 9,78        | 35,65    | 99,03 | 3,74      |
| 29/01/2021 | 11:07:06 | 6,54       | 9,76        | 35,65    | 98,99 | 3,74      |
| 29/01/2021 | 11:07:11 | 6,68       | 9,79        | 35,68    | 98,91 | 3,86      |
| 29/01/2021 | 11:07:12 | 6,80       | 9,78        | 35,70    | 98,94 | 3,43      |
| 29/01/2021 | 11:07:13 | 6,91       | 9,78        | 35,64    | 98,90 | 3,64      |
| 29/01/2021 | 11:07:14 | 6,99       | 9,77        | 35,68    | 98,98 | 3,75      |
| 29/01/2021 | 11:07:15 | 7,09       | 9,78        | 35,65    | 98,90 | 3,97      |
| 29/01/2021 | 11:07:16 | 7,35       | 9,80        | 35,68    | 98,93 | 3,66      |
| 29/01/2021 | 11:07:18 | 7,45       | 9,85        | 35,74    | 98,90 | 3,81      |
| 29/01/2021 | 11:07:19 | 7,71       | 9,83        | 35,75    | 98,90 | 4,19      |
| 29/01/2021 | 11:07:20 | 7,77       | 9,85        | 35,75    | 98,84 | 3,55      |
| 29/01/2021 | 11:07:21 | 7,88       | 9,88        | 35,74    | 98,90 | 3,75      |
| 29/01/2021 | 11:07:22 | 8,03       | 9,87        | 35,80    | 98,92 | 3,54      |
| 29/01/2021 | 11:07:23 | 8,09       | 9,88        | 35,79    | 98,85 | 3,62      |
| 29/01/2021 | 11:07:24 | 8,15       | 9,90        | 35,82    | 98,84 | 3,47      |
| 29/01/2021 | 11:07:25 | 8,30       | 9,92        | 35,77    | 98,82 | 3,74      |
| 29/01/2021 | 11:07:26 | 8,45       | 9,93        | 35,80    | 98,78 | 3,77      |
| 29/01/2021 | 11:07:28 | 8,48       | 9,95        | 35,80    | 98,76 | 3,56      |
| 29/01/2021 | 11:07:29 | 8,56       | 9,93        | 35,84    | 98,72 | 3,45      |
| 29/01/2021 | 11:07:30 | 8,63       | 9,97        | 35,77    | 98,73 | 3,24      |
| 29/01/2021 | 11:07:31 | 8,75       | 9,96        | 35,79    | 98,72 | 3,69      |
| 29/01/2021 | 11:07:32 | 8,85       | 9,95        | 35,81    | 98,68 | 3,43      |
| 29/01/2021 | 11:07:34 | 8,97       | 9,97        | 35,80    | 98,67 | 3,43      |
| 29/01/2021 | 11:07:35 | 9,22       | 9,98        | 35,83    | 98,62 | 3,33      |
| 29/01/2021 | 11:07:36 | 9,34       | 9,96        | 35,82    | 98,59 | 3,54      |
| 29/01/2021 | 11:07:37 | 9,36       | 9,98        | 35,82    | 98,59 | 3,31      |
| 29/01/2021 | 11:07:38 | 9,52       | 9,98        | 35,85    | 98,55 | 4,39      |
| 29/01/2021 | 11:07:39 | 9,74       | 9,97        | 35,82    | 98,58 | 3,55      |
| 29/01/2021 | 11:07:41 | 9,76       | 9,97        | 35,85    | 98,54 | 3,39      |
| 29/01/2021 | 11:07:42 | 9,99       | 9,97        | 35,82    | 98,51 | 3,97      |
| 29/01/2021 | 11:07:44 | 10,03      | 9,99        | 35,81    | 98,55 | 3,41      |
| 29/01/2021 | 11:07:45 | 10,21      | 9,99        | 35,82    | 98,53 | 5,49      |
| 29/01/2021 | 11:07:46 | 10,44      | 9,99        | 35,83    | 98,56 | 3,78      |
| 29/01/2021 | 11:07:47 | 10,46      | 9,99        | 35,85    | 98,57 | 3,40      |
| 29/01/2021 | 11:07:48 | 10,53      | 10,00       | 35,84    | 98,61 | 3,85      |
| 29/01/2021 | 11:07:50 | 10,75      | 10,02       | 35,85    | 98,65 | 6,18      |
| 29/01/2021 | 11:07:51 | 10,83      | 10,03       | 35,86    | 98,65 | 3,64      |
| 29/01/2021 | 11:07:55 | 10,99      | 10,03       | 35,87    | 98,71 | 3,92      |
| 29/01/2021 | 11:07:57 | 11,06      | 10,04       | 35,85    | 98,79 | 4,40      |

| Data       | Ora      | Profondità | Temperatura | Salinità | OD    | Torbidità |
|------------|----------|------------|-------------|----------|-------|-----------|
| GG/MM/AAAA | hh:mm:ss | m          | °C          | psu      | %     | FTU       |
| 29/01/2021 | 11:07:58 | 11,12      | 10,05       | 35,83    | 98,83 | 4,43      |
| 29/01/2021 | 11:07:59 | 11,15      | 10,05       | 35,84    | 98,80 | 3,97      |
| 29/01/2021 | 11:08:00 | 11,28      | 10,04       | 35,91    | 98,89 | 3,96      |
| 29/01/2021 | 11:08:02 | 11,33      | 10,05       | 35,90    | 98,85 | 3,70      |
| 29/01/2021 | 11:08:03 | 11,43      | 10,06       | 35,88    | 98,93 | 3,94      |
| 29/01/2021 | 11:08:04 | 11,49      | 10,05       | 35,88    | 98,94 | 3,97      |
| 29/01/2021 | 11:08:05 | 11,57      | 10,07       | 35,86    | 98,96 | 4,04      |
| 29/01/2021 | 11:08:06 | 11,58      | 10,05       | 35,87    | 98,96 | 3,78      |
| 29/01/2021 | 11:08:08 | 11,62      | 10,07       | 35,85    | 99,01 | 3,92      |
| 29/01/2021 | 11:08:09 | 11,72      | 10,07       | 35,89    | 98,99 | 3,79      |
| 29/01/2021 | 11:08:16 | 11,73      | 10,06       | 35,92    | 98,91 | 3,98      |
| 29/01/2021 | 11:08:21 | 11,77      | 10,10       | 35,88    | 98,82 | 3,86      |
| 29/01/2021 | 11:08:22 | 12,05      | 10,12       | 35,97    | 98,80 | 4,40      |
| 29/01/2021 | 11:08:23 | 12,06      | 10,13       | 35,97    | 98,76 | 4,12      |
| 29/01/2021 | 11:08:24 | 12,16      | 10,14       | 35,99    | 98,78 | 4,19      |
| 29/01/2021 | 11:08:26 | 12,26      | 10,17       | 35,99    | 98,68 | 3,75      |
| 29/01/2021 | 11:08:28 | 12,51      | 10,21       | 36,01    | 98,61 | 3,86      |
| 29/01/2021 | 11:08:29 | 12,53      | 10,23       | 36,00    | 98,53 | 3,64      |
| 29/01/2021 | 11:08:30 | 12,57      | 10,24       | 36,01    | 98,49 | 3,75      |
| 29/01/2021 | 11:08:31 | 12,82      | 10,27       | 36,06    | 98,47 | 4,00      |
| 29/01/2021 | 11:08:32 | 12,95      | 10,29       | 36,04    | 98,41 | 3,74      |
| 29/01/2021 | 11:08:33 | 13,09      | 10,30       | 36,05    | 98,31 | 4,85      |
| 29/01/2021 | 11:08:34 | 13,20      | 10,31       | 36,05    | 98,26 | 4,17      |
| 29/01/2021 | 11:08:35 | 13,32      | 10,31       | 36,03    | 98,19 | 3,94      |
| 29/01/2021 | 11:08:36 | 13,62      | 10,31       | 36,06    | 98,18 | 4,08      |
| 29/01/2021 | 11:08:37 | 13,70      | 10,31       | 36,08    | 98,15 | 4,00      |
| 29/01/2021 | 11:08:38 | 13,83      | 10,35       | 36,02    | 98,13 | 4,35      |
| 29/01/2021 | 11:08:39 | 13,88      | 10,33       | 36,01    | 98,08 | 4,05      |
| 29/01/2021 | 11:08:41 | 14,09      | 10,33       | 36,03    | 98,08 | 4,85      |
| 29/01/2021 | 11:08:42 | 14,28      | 10,35       | 36,02    | 98,05 | 5,37      |
| 29/01/2021 | 11:08:44 | 14,40      | 10,34       | 36,01    | 98,04 | 3,81      |
| 29/01/2021 | 11:08:45 | 14,41      | 10,33       | 36,04    | 98,10 | 3,75      |
| 29/01/2021 | 11:08:47 | 14,43      | 10,33       | 36,04    | 98,08 | 4,16      |
| 29/01/2021 | 11:08:48 | 14,48      | 10,34       | 36,03    | 98,09 | 3,75      |
| 29/01/2021 | 11:08:50 | 14,60      | 10,33       | 36,05    | 98,13 | 3,69      |
| 29/01/2021 | 11:08:51 | 14,64      | 10,35       | 36,03    | 98,13 | 3,75      |
| 29/01/2021 | 11:08:52 | 14,65      | 10,35       | 36,02    | 98,11 | 3,75      |
| 29/01/2021 | 11:08:55 | 14,72      | 10,35       | 36,03    | 98,16 | 3,75      |
| 29/01/2021 | 11:09:00 | 14,85      | 10,36       | 36,01    | 98,13 | 4,24      |
| 29/01/2021 | 11:09:01 | 14,87      | 10,35       | 36,02    | 98,18 | 3,75      |
| 29/01/2021 | 11:09:04 | 15,03      | 10,37       | 36,01    | 98,13 | 3,75      |
| 29/01/2021 | 11:09:05 | 15,04      | 10,35       | 36,03    | 98,13 | 3,77      |
| 29/01/2021 | 11:09:06 | 15,23      | 10,35       | 36,02    | 98,13 | 4,20      |
| 29/01/2021 | 11:09:07 | 15,38      | 10,35       | 36,03    | 98,11 | 3,86      |
| 29/01/2021 | 11:09:10 | 15,46      | 10,36       | 36,01    | 98,10 | 3,85      |
| 29/01/2021 | 11:09:11 | 15,60      | 10,36       | 36,04    | 98,11 | 4,05      |
| 29/01/2021 | 11:09:12 | 15,73      | 10,37       | 36,00    | 98,09 | 4,21      |
| 29/01/2021 | 11:09:14 | 15,82      | 10,37       | 35,99    | 98,11 | 3,86      |
| 29/01/2021 | 11:09:15 | 15,89      | 10,36       | 36,02    | 98,15 | 3,66      |
| 29/01/2021 | 11:09:16 | 15,97      | 10,38       | 36,00    | 98,07 | 3,78      |

| Data       | Ora      | Profondità | Temperatura | Salinità | OD    | Torbidità |
|------------|----------|------------|-------------|----------|-------|-----------|
| GG/MM/AAAA | hh:mm:ss | m          | °C          | psu      | %     | FTU       |
| 29/01/2021 | 11:09:19 | 16,04      | 10,37       | 35,98    | 98,15 | 4,27      |
| 29/01/2021 | 11:09:23 | 16,12      | 10,36       | 36,01    | 98,16 | 4,30      |
| 29/01/2021 | 11:09:25 | 16,30      | 10,37       | 35,99    | 98,19 | 3,63      |
| 29/01/2021 | 11:09:27 | 16,36      | 10,37       | 36,00    | 98,22 | 3,83      |
| 29/01/2021 | 11:09:28 | 16,63      | 10,36       | 36,01    | 98,23 | 3,88      |
| 29/01/2021 | 11:09:30 | 16,67      | 10,37       | 35,99    | 98,28 | 3,59      |
| 29/01/2021 | 11:09:31 | 16,69      | 10,37       | 35,97    | 98,25 | 4,08      |
| 29/01/2021 | 11:09:32 | 16,71      | 10,36       | 36,02    | 98,26 | 3,43      |
| 29/01/2021 | 11:09:33 | 16,79      | 10,38       | 35,98    | 98,27 | 4,19      |
| 29/01/2021 | 11:09:34 | 16,87      | 10,37       | 36,00    | 98,30 | 4,08      |
| 29/01/2021 | 11:09:35 | 16,90      | 10,38       | 35,99    | 98,32 | 6,82      |
| 29/01/2021 | 11:09:37 | 16,94      | 10,36       | 36,00    | 98,37 | 4,19      |
| 29/01/2021 | 11:09:38 | 17,07      | 10,36       | 36,01    | 98,39 | 3,78      |



| Data       | Ora      | Profondità | Temperatura | Salinità | OD    | Torbidità |
|------------|----------|------------|-------------|----------|-------|-----------|
| GG/MM/AAAA | hh:mm:ss | m          | °C          | psu      | %     | FTU       |
| 29/01/2021 | 12:31:18 | 0,36       | 9,89        | 35,55    | 99,51 | 3,43      |
| 29/01/2021 | 12:31:19 | 0,66       | 9,84        | 35,60    | 99,62 | 3,39      |
| 29/01/2021 | 12:31:20 | 0,74       | 9,86        | 35,59    | 99,53 | 3,75      |
| 29/01/2021 | 12:31:21 | 0,83       | 9,86        | 35,59    | 99,50 | 3,41      |
| 29/01/2021 | 12:31:23 | 0,90       | 9,86        | 35,59    | 99,47 | 3,86      |
| 29/01/2021 | 12:31:25 | 1,23       | 9,85        | 35,60    | 99,39 | 3,75      |
| 29/01/2021 | 12:31:26 | 1,55       | 9,83        | 35,62    | 99,36 | 3,64      |
| 29/01/2021 | 12:31:28 | 1,79       | 9,85        | 35,63    | 99,39 | 3,62      |
| 29/01/2021 | 12:31:29 | 1,83       | 9,83        | 35,64    | 99,36 | 3,58      |
| 29/01/2021 | 12:31:30 | 2,05       | 9,83        | 35,68    | 99,35 | 3,74      |
| 29/01/2021 | 12:31:31 | 2,09       | 9,81        | 35,70    | 99,36 | 3,75      |
| 29/01/2021 | 12:31:32 | 2,10       | 9,82        | 35,69    | 99,37 | 3,77      |
| 29/01/2021 | 12:31:33 | 2,14       | 9,80        | 35,69    | 99,37 | 3,86      |
| 29/01/2021 | 12:31:38 | 2,56       | 9,80        | 35,69    | 99,36 | 4,17      |
| 29/01/2021 | 12:31:40 | 2,75       | 9,80        | 35,70    | 99,36 | 4,07      |
| 29/01/2021 | 12:31:41 | 2,76       | 9,79        | 35,71    | 99,31 | 3,64      |
| 29/01/2021 | 12:31:42 | 2,85       | 9,79        | 35,72    | 99,35 | 3,75      |
| 29/01/2021 | 12:31:44 | 3,06       | 9,77        | 35,70    | 99,31 | 3,75      |
| 29/01/2021 | 12:31:45 | 3,34       | 9,79        | 35,72    | 99,33 | 4,39      |
| 29/01/2021 | 12:31:47 | 3,51       | 9,79        | 35,71    | 99,29 | 3,74      |
| 29/01/2021 | 12:31:48 | 3,73       | 9,79        | 35,71    | 99,32 | 3,75      |
| 29/01/2021 | 12:31:50 | 3,75       | 9,78        | 35,71    | 99,34 | 3,64      |
| 29/01/2021 | 12:31:55 | 3,79       | 9,77        | 35,72    | 99,33 | 3,92      |
| 29/01/2021 | 12:31:57 | 3,89       | 9,77        | 35,72    | 99,29 | 3,64      |
| 29/01/2021 | 12:31:58 | 4,04       | 9,76        | 35,73    | 99,32 | 3,75      |
| 29/01/2021 | 12:31:59 | 4,30       | 9,79        | 35,70    | 99,31 | 3,64      |
| 29/01/2021 | 12:32:01 | 4,40       | 9,78        | 35,70    | 99,35 | 3,96      |
| 29/01/2021 | 12:32:02 | 4,59       | 9,76        | 35,72    | 99,33 | 3,67      |
| 29/01/2021 | 12:32:03 | 4,69       | 9,77        | 35,72    | 99,33 | 3,78      |
| 29/01/2021 | 12:32:04 | 4,85       | 9,75        | 35,74    | 99,34 | 3,52      |
| 29/01/2021 | 12:32:05 | 5,07       | 9,76        | 35,74    | 99,36 | 3,97      |
| 29/01/2021 | 12:32:06 | 5,16       | 9,75        | 35,73    | 99,31 | 3,85      |
| 29/01/2021 | 12:32:07 | 5,35       | 9,76        | 35,73    | 99,32 | 3,64      |
| 29/01/2021 | 12:32:08 | 5,41       | 9,75        | 35,75    | 99,35 | 4,30      |
| 29/01/2021 | 12:32:09 | 5,49       | 9,75        | 35,75    | 99,34 | 3,97      |
| 29/01/2021 | 12:32:13 | 5,61       | 9,78        | 35,77    | 99,37 | 7,23      |
| 29/01/2021 | 12:32:14 | 5,82       | 9,81        | 35,75    | 99,40 | 7,81      |
| 29/01/2021 | 12:32:15 | 5,94       | 9,79        | 35,79    | 99,36 | 7,86      |
| 29/01/2021 | 12:32:18 | 6,05       | 9,79        | 35,78    | 99,31 | 7,20      |
| 29/01/2021 | 12:32:19 | 6,07       | 9,78        | 35,78    | 99,33 | 6,94      |
| 29/01/2021 | 12:32:21 | 6,12       | 9,77        | 35,79    | 99,34 | 8,49      |
| 29/01/2021 | 12:32:28 | 6,31       | 9,82        | 35,74    | 99,26 | 10,16     |
| 29/01/2021 | 12:32:29 | 6,51       | 9,81        | 35,76    | 99,28 | 10,05     |
| 29/01/2021 | 12:32:30 | 6,54       | 9,81        | 35,78    | 99,27 | 10,16     |
| 29/01/2021 | 12:32:31 | 6,73       | 9,81        | 35,82    | 99,28 | 10,58     |
| 29/01/2021 | 12:32:32 | 6,77       | 9,83        | 35,81    | 99,29 | 11,01     |
| 29/01/2021 | 12:32:33 | 6,92       | 9,82        | 35,85    | 99,28 | 10,89     |
| 29/01/2021 | 12:32:34 | 7,09       | 9,86        | 35,85    | 99,25 | 10,55     |
| 29/01/2021 | 12:32:35 | 7,10       | 9,87        | 35,82    | 99,28 | 10,96     |
| 29/01/2021 | 12:32:37 | 7,15       | 9,87        | 35,84    | 99,29 | 10,79     |

| Data       | Ora      | Profondità | Temperatura | Salinità | OD    | Torbidità |
|------------|----------|------------|-------------|----------|-------|-----------|
| GG/MM/AAAA | hh:mm:ss | m          | °C          | psu      | %     | FTU       |
| 29/01/2021 | 12:32:38 | 7,24       | 9,89        | 35,90    | 99,31 | 8,91      |
| 29/01/2021 | 12:32:39 | 7,43       | 9,92        | 35,92    | 99,31 | 8,07      |
| 29/01/2021 | 12:32:40 | 7,52       | 9,92        | 35,90    | 99,30 | 7,42      |
| 29/01/2021 | 12:32:41 | 7,69       | 9,94        | 35,90    | 99,34 | 6,90      |
| 29/01/2021 | 12:32:42 | 7,83       | 9,96        | 35,87    | 99,31 | 6,39      |
| 29/01/2021 | 12:32:43 | 8,15       | 9,99        | 35,87    | 99,37 | 5,56      |
| 29/01/2021 | 12:32:44 | 8,25       | 9,99        | 36,06    | 99,35 | 5,02      |
| 29/01/2021 | 12:32:45 | 8,38       | 10,08       | 36,09    | 99,36 | 4,62      |
| 29/01/2021 | 12:32:46 | 8,55       | 10,14       | 36,09    | 99,38 | 5,04      |

| Data       | Ora      | Profondità | Temperatura | Salinità | OD | Torbidità |
|------------|----------|------------|-------------|----------|----|-----------|
| GG/MM/AAAA | hh:mm:ss | m          | °C          | psu      | %  | FTU       |

| Data       | Ora      | Profondità | Temperatura | Salinità | OD    | Torbidità |
|------------|----------|------------|-------------|----------|-------|-----------|
| GG/MM/AAAA | hh:mm:ss | m          | °C          | psu      | %     | FTU       |
| 29/01/2021 | 11:14:59 | 0,35       | 9,73        | 38,27    | 99,90 | 3,33      |
| 29/01/2021 | 11:15:00 | 0,38       | 9,70        | 38,25    | 99,81 | 3,33      |
| 29/01/2021 | 11:15:01 | 0,44       | 9,72        | 38,23    | 99,78 | 3,60      |
| 29/01/2021 | 11:15:02 | 0,73       | 9,72        | 38,25    | 99,77 | 3,52      |
| 29/01/2021 | 11:15:03 | 0,98       | 9,71        | 38,25    | 99,72 | 3,67      |
| 29/01/2021 | 11:15:04 | 1,13       | 9,71        | 38,26    | 99,62 | 3,35      |
| 29/01/2021 | 11:15:05 | 1,37       | 9,71        | 38,33    | 99,56 | 3,43      |
| 29/01/2021 | 11:15:06 | 1,38       | 9,72        | 38,37    | 99,50 | 3,85      |
| 29/01/2021 | 11:15:09 | 1,52       | 9,79        | 38,42    | 99,42 | 3,10      |
| 29/01/2021 | 11:15:10 | 1,64       | 9,80        | 38,53    | 99,39 | 3,36      |
| 29/01/2021 | 11:15:11 | 1,76       | 9,85        | 38,66    | 99,36 | 3,31      |
| 29/01/2021 | 11:15:12 | 1,78       | 9,87        | 38,66    | 99,33 | 3,37      |
| 29/01/2021 | 11:15:13 | 1,91       | 9,90        | 38,67    | 99,26 | 3,52      |
| 29/01/2021 | 11:15:14 | 2,02       | 9,91        | 38,71    | 99,22 | 3,55      |
| 29/01/2021 | 11:15:15 | 2,12       | 9,91        | 38,70    | 99,17 | 3,64      |
| 29/01/2021 | 11:15:16 | 2,21       | 9,95        | 38,73    | 99,17 | 3,54      |
| 29/01/2021 | 11:15:17 | 2,33       | 9,92        | 38,72    | 99,20 | 3,44      |
| 29/01/2021 | 11:15:18 | 2,45       | 9,92        | 38,70    | 99,16 | 3,54      |
| 29/01/2021 | 11:15:19 | 2,48       | 9,93        | 38,71    | 99,10 | 3,40      |
| 29/01/2021 | 11:15:20 | 2,71       | 9,93        | 38,70    | 99,08 | 4,01      |
| 29/01/2021 | 11:15:22 | 2,79       | 9,91        | 38,68    | 99,03 | 3,63      |
| 29/01/2021 | 11:15:23 | 2,86       | 9,92        | 38,67    | 99,00 | 3,67      |
| 29/01/2021 | 11:15:24 | 2,97       | 9,92        | 38,68    | 98,97 | 3,44      |
| 29/01/2021 | 11:15:26 | 3,08       | 9,92        | 38,68    | 98,91 | 3,37      |
| 29/01/2021 | 11:15:27 | 3,21       | 9,93        | 38,67    | 98,90 | 3,41      |
| 29/01/2021 | 11:15:31 | 3,30       | 9,93        | 38,66    | 98,84 | 3,54      |
| 29/01/2021 | 11:15:32 | 3,36       | 9,91        | 38,68    | 98,81 | 3,40      |
| 29/01/2021 | 11:15:36 | 3,37       | 9,92        | 38,66    | 98,76 | 3,36      |
| 29/01/2021 | 11:15:40 | 3,39       | 9,92        | 38,67    | 98,77 | 3,86      |
| 29/01/2021 | 11:15:41 | 3,52       | 9,91        | 38,67    | 98,73 | 4,17      |
| 29/01/2021 | 11:15:42 | 3,66       | 9,90        | 38,66    | 98,75 | 4,01      |
| 29/01/2021 | 11:15:43 | 3,69       | 9,91        | 38,63    | 98,71 | 3,79      |
| 29/01/2021 | 11:15:44 | 3,94       | 9,93        | 38,67    | 98,71 | 3,75      |
| 29/01/2021 | 11:15:45 | 3,99       | 9,90        | 38,58    | 98,69 | 3,97      |
| 29/01/2021 | 11:15:46 | 4,19       | 9,87        | 38,57    | 98,70 | 3,63      |
| 29/01/2021 | 11:15:47 | 4,23       | 9,85        | 38,56    | 98,70 | 3,73      |
| 29/01/2021 | 11:15:48 | 4,26       | 9,84        | 38,58    | 98,71 | 3,85      |
| 29/01/2021 | 11:15:49 | 4,58       | 9,84        | 38,58    | 98,67 | 3,69      |
| 29/01/2021 | 11:15:50 | 4,67       | 9,85        | 38,56    | 98,66 | 3,73      |
| 29/01/2021 | 11:15:51 | 4,77       | 9,83        | 38,56    | 98,67 | 3,78      |
| 29/01/2021 | 11:15:52 | 4,89       | 9,85        | 38,57    | 98,67 | 3,70      |
| 29/01/2021 | 11:15:53 | 5,16       | 9,85        | 38,57    | 98,68 | 4,39      |
| 29/01/2021 | 11:15:54 | 5,32       | 9,85        | 38,57    | 98,67 | 3,75      |
| 29/01/2021 | 11:15:55 | 5,47       | 9,85        | 38,58    | 98,68 | 3,71      |
| 29/01/2021 | 11:15:56 | 5,50       | 9,85        | 38,59    | 98,70 | 3,75      |
| 29/01/2021 | 11:15:57 | 5,65       | 9,85        | 38,58    | 98,68 | 3,64      |
| 29/01/2021 | 11:15:58 | 5,68       | 9,84        | 38,58    | 98,66 | 3,78      |
| 29/01/2021 | 11:15:59 | 5,71       | 9,86        | 38,59    | 98,68 | 3,74      |
| 29/01/2021 | 11:16:03 | 5,72       | 9,86        | 38,60    | 98,60 | 4,42      |
| 29/01/2021 | 11:16:04 | 5,86       | 9,87        | 38,63    | 98,59 | 3,33      |

| Data       | Ora      | Profondità | Temperatura | Salinità | OD    | Torbidità |
|------------|----------|------------|-------------|----------|-------|-----------|
| GG/MM/AAAA | hh:mm:ss | m          | °C          | psu      | %     | FTU       |
| 29/01/2021 | 11:16:05 | 5,93       | 9,86        | 38,60    | 98,60 | 3,86      |
| 29/01/2021 | 11:16:08 | 5,97       | 9,87        | 38,63    | 98,54 | 3,66      |
| 29/01/2021 | 11:16:10 | 6,06       | 9,86        | 38,62    | 98,51 | 3,74      |
| 29/01/2021 | 11:16:11 | 6,11       | 9,86        | 38,62    | 98,54 | 3,86      |
| 29/01/2021 | 11:16:12 | 6,18       | 9,86        | 38,62    | 98,50 | 3,82      |
| 29/01/2021 | 11:16:13 | 6,23       | 9,88        | 38,64    | 98,48 | 4,05      |
| 29/01/2021 | 11:16:14 | 6,45       | 9,87        | 38,67    | 98,48 | 3,96      |
| 29/01/2021 | 11:16:16 | 6,48       | 9,88        | 38,70    | 98,50 | 3,97      |
| 29/01/2021 | 11:16:18 | 6,65       | 9,91        | 38,74    | 98,52 | 3,67      |
| 29/01/2021 | 11:16:20 | 6,77       | 9,92        | 38,74    | 98,51 | 3,90      |
| 29/01/2021 | 11:16:22 | 6,81       | 9,92        | 38,74    | 98,47 | 3,58      |
| 29/01/2021 | 11:16:23 | 7,02       | 9,91        | 38,75    | 98,50 | 3,64      |
| 29/01/2021 | 11:16:24 | 7,05       | 9,91        | 38,74    | 98,50 | 3,81      |
| 29/01/2021 | 11:16:25 | 7,19       | 9,91        | 38,75    | 98,47 | 4,47      |
| 29/01/2021 | 11:16:26 | 7,26       | 9,92        | 38,75    | 98,39 | 4,35      |
| 29/01/2021 | 11:16:27 | 7,47       | 9,91        | 38,75    | 98,43 | 3,75      |
| 29/01/2021 | 11:16:29 | 7,72       | 9,90        | 38,73    | 98,32 | 4,15      |
| 29/01/2021 | 11:16:31 | 7,92       | 9,88        | 38,72    | 98,27 | 4,20      |
| 29/01/2021 | 11:16:33 | 8,07       | 9,88        | 38,76    | 98,19 | 3,98      |
| 29/01/2021 | 11:16:35 | 8,18       | 9,92        | 38,81    | 98,16 | 3,97      |
| 29/01/2021 | 11:16:37 | 8,26       | 9,94        | 38,83    | 98,12 | 3,96      |
| 29/01/2021 | 11:16:38 | 8,45       | 9,95        | 38,92    | 98,14 | 4,34      |
| 29/01/2021 | 11:16:39 | 8,47       | 10,00       | 38,93    | 98,10 | 3,69      |
| 29/01/2021 | 11:16:40 | 8,70       | 10,02       | 39,00    | 98,10 | 5,98      |
| 29/01/2021 | 11:16:42 | 8,88       | 10,05       | 39,01    | 98,12 | 3,88      |
| 29/01/2021 | 11:16:44 | 9,07       | 10,04       | 39,06    | 98,17 | 3,55      |
| 29/01/2021 | 11:16:45 | 9,12       | 10,06       | 39,02    | 98,19 | 3,82      |
| 29/01/2021 | 11:16:46 | 9,19       | 10,05       | 39,05    | 98,18 | 3,97      |
| 29/01/2021 | 11:16:47 | 9,25       | 10,06       | 39,03    | 98,25 | 4,07      |
| 29/01/2021 | 11:16:48 | 9,35       | 10,05       | 39,03    | 98,24 | 3,88      |
| 29/01/2021 | 11:16:49 | 9,46       | 10,05       | 39,05    | 98,28 | 3,64      |
| 29/01/2021 | 11:16:50 | 9,51       | 10,05       | 39,03    | 98,29 | 4,19      |
| 29/01/2021 | 11:16:51 | 9,69       | 10,06       | 39,07    | 98,34 | 3,54      |
| 29/01/2021 | 11:16:52 | 9,77       | 10,06       | 39,06    | 98,39 | 3,81      |
| 29/01/2021 | 11:16:53 | 9,86       | 10,05       | 39,05    | 98,38 | 3,54      |
| 29/01/2021 | 11:16:54 | 10,00      | 10,06       | 39,04    | 98,36 | 4,81      |
| 29/01/2021 | 11:16:56 | 10,18      | 10,06       | 39,04    | 98,44 | 4,15      |
| 29/01/2021 | 11:16:57 | 10,36      | 10,07       | 39,05    | 98,48 | 3,55      |
| 29/01/2021 | 11:16:58 | 10,45      | 10,06       | 39,05    | 98,50 | 4,21      |
| 29/01/2021 | 11:16:59 | 10,64      | 10,08       | 39,07    | 98,51 | 3,94      |
| 29/01/2021 | 11:17:00 | 10,69      | 10,08       | 39,05    | 98,55 | 3,77      |
| 29/01/2021 | 11:17:01 | 10,84      | 10,09       | 39,06    | 98,59 | 3,63      |
| 29/01/2021 | 11:17:02 | 11,04      | 10,09       | 39,07    | 98,60 | 3,96      |
| 29/01/2021 | 11:17:03 | 11,13      | 10,10       | 39,07    | 98,59 | 3,69      |
| 29/01/2021 | 11:17:04 | 11,33      | 10,10       | 39,08    | 98,62 | 3,64      |
| 29/01/2021 | 11:17:05 | 11,38      | 10,09       | 39,05    | 98,64 | 3,69      |
| 29/01/2021 | 11:17:06 | 11,54      | 10,05       | 39,05    | 98,64 | 3,97      |
| 29/01/2021 | 11:17:08 | 11,65      | 10,06       | 39,02    | 98,71 | 4,58      |
| 29/01/2021 | 11:17:09 | 11,72      | 10,04       | 39,02    | 98,68 | 4,58      |
| 29/01/2021 | 11:17:11 | 11,91      | 10,04       | 39,00    | 98,75 | 4,01      |

| Data       | Ora      | Profondità | Temperatura | Salinità | OD    | Torbidità |
|------------|----------|------------|-------------|----------|-------|-----------|
| GG/MM/AAAA | hh:mm:ss | m          | °C          | psu      | %     | FTU       |
| 29/01/2021 | 11:17:12 | 11,97      | 10,01       | 39,00    | 98,74 | 4,20      |
| 29/01/2021 | 11:17:13 | 12,01      | 10,00       | 39,03    | 98,78 | 3,85      |
| 29/01/2021 | 11:17:14 | 12,11      | 10,01       | 39,02    | 98,81 | 3,96      |
| 29/01/2021 | 11:17:16 | 12,16      | 10,02       | 39,00    | 98,77 | 4,08      |
| 29/01/2021 | 11:17:18 | 12,23      | 10,03       | 39,00    | 98,76 | 4,97      |
| 29/01/2021 | 11:17:19 | 12,33      | 10,02       | 39,03    | 98,78 | 4,11      |
| 29/01/2021 | 11:17:20 | 12,34      | 10,01       | 39,02    | 98,80 | 4,20      |
| 29/01/2021 | 11:17:21 | 12,44      | 10,02       | 39,03    | 98,80 | 4,24      |
| 29/01/2021 | 11:17:23 | 12,64      | 10,02       | 39,01    | 98,77 | 3,97      |
| 29/01/2021 | 11:17:25 | 12,69      | 10,03       | 39,02    | 98,79 | 3,98      |
| 29/01/2021 | 11:17:26 | 12,73      | 10,04       | 39,03    | 98,76 | 4,13      |
| 29/01/2021 | 11:17:27 | 12,84      | 10,03       | 39,06    | 98,80 | 4,17      |
| 29/01/2021 | 11:17:28 | 12,95      | 10,02       | 39,03    | 98,75 | 4,30      |
| 29/01/2021 | 11:17:29 | 13,00      | 10,05       | 39,05    | 98,78 | 5,48      |
| 29/01/2021 | 11:17:31 | 13,02      | 10,06       | 39,05    | 98,77 | 4,19      |
| 29/01/2021 | 11:17:32 | 13,21      | 10,05       | 39,04    | 98,80 | 4,50      |
| 29/01/2021 | 11:17:36 | 13,40      | 10,03       | 39,05    | 98,77 | 4,64      |
| 29/01/2021 | 11:17:40 | 13,47      | 10,04       | 39,06    | 98,79 | 3,79      |
| 29/01/2021 | 11:17:41 | 13,62      | 10,05       | 39,05    | 98,77 | 4,17      |
| 29/01/2021 | 11:17:42 | 13,65      | 10,05       | 39,07    | 98,81 | 4,73      |
| 29/01/2021 | 11:17:44 | 13,90      | 10,08       | 39,12    | 98,80 | 4,43      |
| 29/01/2021 | 11:17:48 | 13,97      | 10,09       | 39,12    | 98,81 | 4,62      |
| 29/01/2021 | 11:17:49 | 14,02      | 10,11       | 39,14    | 98,80 | 4,17      |
| 29/01/2021 | 11:17:50 | 14,17      | 10,13       | 39,20    | 98,81 | 4,89      |
| 29/01/2021 | 11:17:51 | 14,28      | 10,15       | 39,26    | 98,80 | 4,47      |
| 29/01/2021 | 11:17:52 | 14,36      | 10,19       | 39,29    | 98,84 | 4,17      |
| 29/01/2021 | 11:17:55 | 14,46      | 10,20       | 39,31    | 98,80 | 4,34      |
| 29/01/2021 | 11:17:56 | 14,75      | 10,24       | 39,38    | 98,76 | 3,60      |
| 29/01/2021 | 11:17:58 | 14,95      | 10,30       | 39,42    | 98,70 | 3,82      |
| 29/01/2021 | 11:17:59 | 15,03      | 10,30       | 39,44    | 98,71 | 3,75      |
| 29/01/2021 | 11:18:02 | 15,14      | 10,31       | 39,44    | 98,67 | 3,63      |
| 29/01/2021 | 11:18:03 | 15,21      | 10,32       | 39,41    | 98,74 | 4,39      |
| 29/01/2021 | 11:18:05 | 15,28      | 10,30       | 39,43    | 98,73 | 3,75      |
| 29/01/2021 | 11:18:07 | 15,29      | 10,32       | 39,43    | 98,78 | 3,37      |
| 29/01/2021 | 11:18:08 | 15,32      | 10,32       | 39,43    | 98,78 | 4,24      |
| 29/01/2021 | 11:18:09 | 15,58      | 10,32       | 39,43    | 98,81 | 3,82      |
| 29/01/2021 | 11:18:10 | 15,76      | 10,34       | 39,48    | 98,82 | 3,55      |
| 29/01/2021 | 11:18:12 | 15,89      | 10,34       | 39,45    | 98,87 | 3,41      |
| 29/01/2021 | 11:18:13 | 16,01      | 10,37       | 39,49    | 98,85 | 3,74      |
| 29/01/2021 | 11:18:14 | 16,19      | 10,36       | 39,48    | 98,88 | 4,61      |
| 29/01/2021 | 11:18:15 | 16,32      | 10,37       | 39,47    | 98,95 | 3,41      |
| 29/01/2021 | 11:18:16 | 16,48      | 10,37       | 39,49    | 98,87 | 3,37      |
| 29/01/2021 | 11:18:17 | 16,58      | 10,37       | 39,48    | 98,93 | 3,75      |
| 29/01/2021 | 11:18:18 | 16,76      | 10,36       | 39,46    | 98,96 | 3,81      |
| 29/01/2021 | 11:18:19 | 17,00      | 10,39       | 39,49    | 98,99 | 4,30      |
| 29/01/2021 | 11:18:21 | 17,19      | 10,39       | 39,50    | 99,10 | 5,22      |
| 29/01/2021 | 11:18:22 | 17,28      | 10,43       | 39,52    | 99,09 | 3,64      |
| 29/01/2021 | 11:18:24 | 17,57      | 10,56       | 39,76    | 99,15 | 2,78      |
| 29/01/2021 | 11:18:25 | 17,59      | 10,59       | 39,77    | 99,17 | 2,95      |
| 29/01/2021 | 11:18:26 | 17,83      | 10,59       | 39,78    | 99,15 | 3,22      |

| Data       | Ora      | Profondità | Temperatura | Salinità | OD    | Torbidità |
|------------|----------|------------|-------------|----------|-------|-----------|
| GG/MM/AAAA | hh:mm:ss | m          | °C          | psu      | %     | FTU       |
| 29/01/2021 | 11:18:27 | 17,94      | 10,68       | 39,92    | 99,24 | 2,55      |
| 29/01/2021 | 11:18:28 | 18,06      | 10,70       | 39,94    | 99,22 | 3,18      |
| 29/01/2021 | 11:18:29 | 18,21      | 10,75       | 39,98    | 99,23 | 2,80      |
| 29/01/2021 | 11:18:30 | 18,41      | 10,78       | 40,04    | 99,27 | 3,20      |
| 29/01/2021 | 11:18:31 | 18,46      | 10,78       | 40,03    | 99,28 | 2,87      |
| 29/01/2021 | 11:18:33 | 18,65      | 10,80       | 40,04    | 99,27 | 3,12      |
| 29/01/2021 | 11:18:35 | 18,84      | 10,83       | 40,05    | 99,27 | 3,20      |
| 29/01/2021 | 11:18:36 | 18,98      | 10,83       | 40,05    | 99,27 | 4,02      |
| 29/01/2021 | 11:18:37 | 19,06      | 10,84       | 40,08    | 99,29 | 2,87      |
| 29/01/2021 | 11:18:38 | 19,08      | 10,85       | 40,05    | 99,30 | 3,18      |
| 29/01/2021 | 11:18:46 | 19,12      | 10,84       | 40,06    | 99,36 | 3,12      |
| 29/01/2021 | 11:18:50 | 19,14      | 10,85       | 40,06    | 99,32 | 2,70      |
| 29/01/2021 | 11:18:51 | 19,21      | 10,85       | 40,07    | 99,37 | 3,64      |
| 29/01/2021 | 11:18:52 | 19,33      | 10,85       | 40,07    | 99,36 | 3,44      |
| 29/01/2021 | 11:18:53 | 19,44      | 10,86       | 40,06    | 99,36 | 3,18      |
| 29/01/2021 | 11:18:54 | 19,61      | 10,85       | 40,05    | 99,39 | 2,98      |
| 29/01/2021 | 11:18:55 | 19,72      | 10,85       | 40,06    | 99,39 | 3,12      |
| 29/01/2021 | 11:18:56 | 19,78      | 10,87       | 40,05    | 99,38 | 2,80      |
| 29/01/2021 | 11:18:57 | 19,97      | 10,88       | 40,04    | 99,42 | 3,22      |
| 29/01/2021 | 11:18:58 | 20,00      | 10,88       | 40,06    | 99,43 | 3,13      |
| 29/01/2021 | 11:18:59 | 20,43      | 10,87       | 40,04    | 99,37 | 3,10      |
| 29/01/2021 | 11:19:00 | 20,55      | 10,86       | 40,05    | 99,40 | 2,83      |
| 29/01/2021 | 11:19:01 | 20,62      | 10,88       | 40,06    | 99,41 | 2,78      |
| 29/01/2021 | 11:19:02 | 20,86      | 10,88       | 40,05    | 99,39 | 3,24      |
| 29/01/2021 | 11:19:03 | 21,13      | 10,87       | 40,06    | 99,39 | 3,10      |
| 29/01/2021 | 11:19:04 | 21,26      | 10,87       | 40,06    | 99,39 | 4,28      |
| 29/01/2021 | 11:19:05 | 21,32      | 10,87       | 40,05    | 99,45 | 3,44      |
| 29/01/2021 | 11:19:06 | 21,34      | 10,87       | 40,05    | 99,47 | 3,22      |
| 29/01/2021 | 11:19:07 | 21,36      | 10,87       | 40,04    | 99,43 | 3,54      |
| 29/01/2021 | 11:19:10 | 20,87      | 10,89       | 40,05    | 99,48 | 3,17      |

| Data       | Ora      | Profondità | Temperatura | Salinità | OD    | Torbidità |
|------------|----------|------------|-------------|----------|-------|-----------|
| GG/MM/AAAA | hh:mm:ss | m          | °C          | psu      | %     | FTU       |
| 29/01/2021 | 11:54:10 | 0,41       | 9,71        | 35,58    | 99,62 | 3,52      |
| 29/01/2021 | 11:54:11 | 0,43       | 9,72        | 35,59    | 99,59 | 3,50      |
| 29/01/2021 | 11:54:12 | 0,44       | 9,71        | 35,59    | 99,64 | 4,21      |
| 29/01/2021 | 11:54:13 | 0,52       | 9,72        | 35,59    | 99,63 | 3,97      |
| 29/01/2021 | 11:54:14 | 0,61       | 9,72        | 35,58    | 99,68 | 3,64      |
| 29/01/2021 | 11:54:15 | 0,63       | 9,71        | 35,60    | 99,80 | 3,66      |
| 29/01/2021 | 11:54:16 | 0,76       | 9,73        | 35,58    | 99,64 | 3,64      |
| 29/01/2021 | 11:54:17 | 0,83       | 9,73        | 35,59    | 99,59 | 3,66      |
| 29/01/2021 | 11:54:18 | 0,94       | 9,72        | 35,58    | 99,54 | 3,75      |
| 29/01/2021 | 11:54:19 | 1,07       | 9,73        | 35,58    | 99,47 | 3,55      |
| 29/01/2021 | 11:54:20 | 1,14       | 9,71        | 35,60    | 99,48 | 3,73      |
| 29/01/2021 | 11:54:21 | 1,28       | 9,71        | 35,60    | 99,44 | 3,89      |
| 29/01/2021 | 11:54:22 | 1,34       | 9,74        | 35,61    | 99,45 | 3,40      |
| 29/01/2021 | 11:54:23 | 1,47       | 9,72        | 35,61    | 99,42 | 3,58      |
| 29/01/2021 | 11:54:29 | 1,52       | 9,73        | 35,64    | 99,34 | 3,39      |
| 29/01/2021 | 11:54:30 | 1,53       | 9,73        | 35,62    | 99,34 | 3,66      |
| 29/01/2021 | 11:54:31 | 1,54       | 9,73        | 35,63    | 99,28 | 3,75      |
| 29/01/2021 | 11:54:32 | 1,58       | 9,73        | 35,61    | 99,27 | 3,52      |
| 29/01/2021 | 11:54:37 | 1,59       | 9,72        | 35,62    | 99,28 | 3,73      |
| 29/01/2021 | 11:54:39 | 1,71       | 9,73        | 35,63    | 99,22 | 3,81      |
| 29/01/2021 | 11:54:40 | 1,88       | 9,72        | 35,63    | 99,25 | 3,54      |
| 29/01/2021 | 11:54:41 | 2,23       | 9,72        | 35,66    | 99,22 | 3,78      |
| 29/01/2021 | 11:54:42 | 2,24       | 9,72        | 35,64    | 99,22 | 3,54      |
| 29/01/2021 | 11:54:43 | 2,52       | 9,71        | 35,65    | 99,27 | 3,69      |
| 29/01/2021 | 11:54:44 | 2,63       | 9,69        | 35,67    | 99,23 | 3,75      |
| 29/01/2021 | 11:54:46 | 2,64       | 9,70        | 35,68    | 99,24 | 3,48      |
| 29/01/2021 | 11:54:47 | 2,69       | 9,70        | 35,67    | 99,20 | 3,82      |
| 29/01/2021 | 11:54:48 | 2,71       | 9,70        | 35,66    | 99,23 | 3,88      |
| 29/01/2021 | 11:54:50 | 2,77       | 9,71        | 35,66    | 99,22 | 3,62      |
| 29/01/2021 | 11:54:51 | 2,93       | 9,70        | 35,66    | 99,22 | 3,63      |
| 29/01/2021 | 11:54:52 | 3,10       | 9,70        | 35,66    | 99,22 | 3,75      |
| 29/01/2021 | 11:54:53 | 3,22       | 9,69        | 35,67    | 99,21 | 4,15      |
| 29/01/2021 | 11:54:54 | 3,39       | 9,72        | 35,65    | 99,19 | 3,41      |
| 29/01/2021 | 11:54:56 | 3,62       | 9,67        | 35,70    | 99,18 | 3,41      |
| 29/01/2021 | 11:54:57 | 3,82       | 9,69        | 35,67    | 99,18 | 3,74      |
| 29/01/2021 | 11:54:58 | 3,83       | 9,68        | 35,69    | 99,16 | 3,40      |
| 29/01/2021 | 11:55:00 | 4,02       | 9,66        | 35,70    | 99,16 | 3,75      |
| 29/01/2021 | 11:55:01 | 4,10       | 9,67        | 35,68    | 99,16 | 3,66      |
| 29/01/2021 | 11:55:03 | 4,16       | 9,66        | 35,69    | 99,16 | 3,55      |
| 29/01/2021 | 11:55:04 | 4,39       | 9,66        | 35,67    | 99,15 | 3,74      |
| 29/01/2021 | 11:55:05 | 4,64       | 9,65        | 35,68    | 99,14 | 4,68      |
| 29/01/2021 | 11:55:08 | 5,03       | 9,63        | 35,70    | 99,16 | 3,96      |
| 29/01/2021 | 11:55:09 | 5,12       | 9,62        | 35,70    | 99,09 | 3,86      |
| 29/01/2021 | 11:55:10 | 5,28       | 9,62        | 35,69    | 99,09 | 3,78      |
| 29/01/2021 | 11:55:11 | 5,44       | 9,62        | 35,70    | 99,09 | 3,94      |
| 29/01/2021 | 11:55:12 | 5,61       | 9,61        | 35,69    | 99,11 | 3,52      |
| 29/01/2021 | 11:55:13 | 5,74       | 9,60        | 35,71    | 99,11 | 3,56      |
| 29/01/2021 | 11:55:14 | 5,76       | 9,60        | 35,69    | 99,07 | 3,62      |
| 29/01/2021 | 11:55:16 | 5,79       | 9,61        | 35,69    | 99,08 | 3,94      |
| 29/01/2021 | 11:55:17 | 5,89       | 9,60        | 35,68    | 99,09 | 4,27      |



| Data       | Ora      | Profondità | Temperatura | Salinità | OD    | Torbidità |
|------------|----------|------------|-------------|----------|-------|-----------|
| GG/MM/AAAA | hh:mm:ss | m          | °C          | psu      | %     | FTU       |
| 29/01/2021 | 11:55:18 | 6,04       | 9,59        | 35,70    | 99,08 | 3,37      |
| 29/01/2021 | 11:55:19 | 6,14       | 9,60        | 35,68    | 99,06 | 3,71      |
| 29/01/2021 | 11:55:20 | 6,29       | 9,58        | 35,70    | 99,05 | 3,66      |
| 29/01/2021 | 11:55:21 | 6,40       | 9,60        | 35,67    | 99,06 | 3,86      |
| 29/01/2021 | 11:55:22 | 6,53       | 9,59        | 35,68    | 99,06 | 3,54      |
| 29/01/2021 | 11:55:23 | 6,59       | 9,59        | 35,70    | 99,03 | 3,62      |
| 29/01/2021 | 11:55:24 | 6,72       | 9,59        | 35,69    | 99,05 | 3,70      |
| 29/01/2021 | 11:55:25 | 6,74       | 9,59        | 35,70    | 99,12 | 3,63      |
| 29/01/2021 | 11:55:26 | 7,02       | 9,59        | 35,70    | 99,05 | 3,63      |
| 29/01/2021 | 11:55:27 | 7,07       | 9,59        | 35,71    | 99,12 | 3,75      |
| 29/01/2021 | 11:55:30 | 7,11       | 9,61        | 35,67    | 99,08 | 3,98      |
| 29/01/2021 | 11:55:31 | 7,23       | 9,58        | 35,70    | 99,10 | 3,63      |
| 29/01/2021 | 11:55:33 | 7,28       | 9,59        | 35,73    | 99,13 | 4,31      |
| 29/01/2021 | 11:55:35 | 7,47       | 9,59        | 35,71    | 99,12 | 3,74      |
| 29/01/2021 | 11:55:36 | 7,57       | 9,60        | 35,72    | 99,14 | 3,39      |
| 29/01/2021 | 11:55:37 | 7,82       | 9,60        | 35,73    | 99,16 | 4,04      |
| 29/01/2021 | 11:55:38 | 7,97       | 9,63        | 35,78    | 99,12 | 3,54      |
| 29/01/2021 | 11:55:39 | 8,16       | 9,65        | 35,79    | 99,17 | 3,55      |
| 29/01/2021 | 11:55:40 | 8,23       | 9,65        | 35,79    | 99,18 | 3,43      |
| 29/01/2021 | 11:55:41 | 8,40       | 9,70        | 35,81    | 99,20 | 3,32      |
| 29/01/2021 | 11:55:42 | 8,52       | 9,71        | 35,84    | 99,14 | 3,63      |
| 29/01/2021 | 11:55:43 | 8,70       | 9,76        | 35,83    | 99,16 | 3,73      |
| 29/01/2021 | 11:55:44 | 8,85       | 9,74        | 35,86    | 99,13 | 3,37      |
| 29/01/2021 | 11:55:45 | 9,03       | 9,74        | 35,85    | 99,16 | 3,40      |
| 29/01/2021 | 11:55:46 | 9,13       | 9,76        | 35,84    | 99,15 | 3,51      |
| 29/01/2021 | 11:55:47 | 9,27       | 9,77        | 35,82    | 99,15 | 3,35      |
| 29/01/2021 | 11:55:49 | 9,58       | 9,79        | 35,84    | 99,10 | 3,40      |
| 29/01/2021 | 11:55:50 | 9,59       | 9,79        | 35,88    | 99,09 | 3,33      |
| 29/01/2021 | 11:55:51 | 9,86       | 9,80        | 35,87    | 99,04 | 3,41      |
| 29/01/2021 | 11:55:53 | 10,00      | 9,81        | 35,85    | 99,04 | 3,45      |
| 29/01/2021 | 11:55:54 | 10,13      | 9,80        | 35,86    | 99,03 | 3,43      |
| 29/01/2021 | 11:55:55 | 10,30      | 9,82        | 35,85    | 99,09 | 3,36      |
| 29/01/2021 | 11:55:56 | 10,38      | 9,81        | 35,86    | 98,99 | 4,19      |
| 29/01/2021 | 11:55:57 | 10,65      | 9,81        | 35,88    | 99,03 | 3,43      |
| 29/01/2021 | 11:55:58 | 10,77      | 9,82        | 35,87    | 99,01 | 3,37      |
| 29/01/2021 | 11:55:59 | 10,78      | 9,81        | 35,86    | 99,01 | 3,35      |

| Data       | Ora      | Profondità | Temperatura | Salinità | OD    | Torbidità |
|------------|----------|------------|-------------|----------|-------|-----------|
| GG/MM/AAAA | hh:mm:ss | m          | °C          | psu      | %     | FTU       |
| 29/01/2021 | 11:24:23 | 0,29       | 9,71        | 35,48    | 99,88 | 3,44      |
| 29/01/2021 | 11:24:24 | 0,57       | 9,71        | 35,47    | 99,83 | 3,69      |
| 29/01/2021 | 11:24:26 | 0,79       | 9,71        | 35,47    | 99,78 | 4,20      |
| 29/01/2021 | 11:24:28 | 0,91       | 9,73        | 35,48    | 99,73 | 3,39      |
| 29/01/2021 | 11:24:30 | 1,14       | 9,72        | 35,44    | 99,64 | 3,44      |
| 29/01/2021 | 11:24:32 | 1,46       | 9,72        | 35,51    | 99,65 | 3,32      |
| 29/01/2021 | 11:24:34 | 1,68       | 9,74        | 35,57    | 99,60 | 3,33      |
| 29/01/2021 | 11:24:36 | 1,77       | 9,82        | 35,64    | 99,54 | 3,32      |
| 29/01/2021 | 11:24:37 | 1,91       | 9,84        | 35,66    | 99,50 | 3,52      |
| 29/01/2021 | 11:24:38 | 2,09       | 9,88        | 35,69    | 99,55 | 3,17      |
| 29/01/2021 | 11:24:39 | 2,16       | 9,91        | 35,67    | 99,48 | 3,39      |
| 29/01/2021 | 11:24:40 | 2,31       | 9,91        | 35,68    | 99,47 | 3,10      |
| 29/01/2021 | 11:24:41 | 2,54       | 9,95        | 35,68    | 99,44 | 4,38      |
| 29/01/2021 | 11:24:42 | 2,56       | 9,92        | 35,67    | 99,41 | 3,36      |
| 29/01/2021 | 11:24:43 | 2,83       | 9,88        | 35,65    | 99,44 | 3,54      |
| 29/01/2021 | 11:24:44 | 2,93       | 9,84        | 35,61    | 99,37 | 4,00      |
| 29/01/2021 | 11:24:46 | 3,06       | 9,77        | 35,61    | 99,35 | 3,52      |
| 29/01/2021 | 11:24:47 | 3,24       | 9,76        | 35,58    | 99,38 | 3,94      |
| 29/01/2021 | 11:24:48 | 3,33       | 9,73        | 35,58    | 99,32 | 3,41      |
| 29/01/2021 | 11:24:49 | 3,53       | 9,73        | 35,61    | 99,35 | 3,85      |
| 29/01/2021 | 11:24:50 | 3,62       | 9,74        | 35,60    | 99,27 | 3,73      |
| 29/01/2021 | 11:24:51 | 3,78       | 9,73        | 35,59    | 99,24 | 3,86      |
| 29/01/2021 | 11:24:52 | 3,98       | 9,73        | 35,60    | 99,23 | 4,92      |
| 29/01/2021 | 11:24:53 | 4,00       | 9,73        | 35,59    | 99,17 | 3,75      |
| 29/01/2021 | 11:24:56 | 4,07       | 9,72        | 35,61    | 99,10 | 3,58      |
| 29/01/2021 | 11:24:57 | 4,11       | 9,73        | 35,60    | 99,10 | 4,24      |
| 29/01/2021 | 11:24:58 | 4,12       | 9,71        | 35,62    | 99,06 | 3,59      |
| 29/01/2021 | 11:24:59 | 4,13       | 9,71        | 35,62    | 99,04 | 4,19      |
| 29/01/2021 | 11:25:00 | 4,16       | 9,72        | 35,61    | 99,02 | 3,75      |
| 29/01/2021 | 11:25:02 | 4,21       | 9,72        | 35,58    | 98,93 | 3,59      |
| 29/01/2021 | 11:25:03 | 4,31       | 9,72        | 35,60    | 98,94 | 3,97      |
| 29/01/2021 | 11:25:04 | 4,49       | 9,71        | 35,60    | 98,92 | 3,64      |
| 29/01/2021 | 11:25:05 | 4,57       | 9,71        | 35,59    | 98,88 | 3,77      |
| 29/01/2021 | 11:25:06 | 4,68       | 9,71        | 35,59    | 98,86 | 3,54      |
| 29/01/2021 | 11:25:07 | 4,86       | 9,71        | 35,60    | 98,85 | 3,77      |
| 29/01/2021 | 11:25:08 | 5,04       | 9,71        | 35,62    | 98,84 | 4,17      |
| 29/01/2021 | 11:25:09 | 5,05       | 9,71        | 35,60    | 98,83 | 3,77      |
| 29/01/2021 | 11:25:10 | 5,18       | 9,71        | 35,60    | 98,79 | 3,54      |
| 29/01/2021 | 11:25:11 | 5,29       | 9,69        | 35,60    | 98,81 | 3,70      |
| 29/01/2021 | 11:25:12 | 5,36       | 9,69        | 35,61    | 98,78 | 3,66      |
| 29/01/2021 | 11:25:13 | 5,40       | 9,70        | 35,60    | 98,79 | 3,86      |
| 29/01/2021 | 11:25:14 | 5,60       | 9,68        | 35,62    | 98,77 | 3,82      |
| 29/01/2021 | 11:25:15 | 5,75       | 9,68        | 35,61    | 98,78 | 3,75      |
| 29/01/2021 | 11:25:16 | 5,77       | 9,71        | 35,61    | 98,80 | 3,97      |
| 29/01/2021 | 11:25:17 | 6,00       | 9,70        | 35,61    | 98,77 | 3,86      |
| 29/01/2021 | 11:25:18 | 6,12       | 9,68        | 35,63    | 98,77 | 3,86      |
| 29/01/2021 | 11:25:19 | 6,18       | 9,69        | 35,62    | 98,79 | 3,77      |
| 29/01/2021 | 11:25:20 | 6,35       | 9,68        | 35,61    | 98,73 | 3,75      |
| 29/01/2021 | 11:25:21 | 6,51       | 9,68        | 35,62    | 98,78 | 3,62      |
| 29/01/2021 | 11:25:22 | 6,59       | 9,68        | 35,61    | 98,75 | 3,74      |

| Data       | Ora      | Profondità | Temperatura | Salinità | OD    | Torbidità |
|------------|----------|------------|-------------|----------|-------|-----------|
| GG/MM/AAAA | hh:mm:ss | m          | °C          | psu      | %     | FTU       |
| 29/01/2021 | 11:25:23 | 6,79       | 9,67        | 35,63    | 98,76 | 4,11      |
| 29/01/2021 | 11:25:24 | 6,89       | 9,68        | 35,63    | 98,75 | 3,70      |
| 29/01/2021 | 11:25:25 | 7,07       | 9,69        | 35,65    | 98,74 | 4,26      |
| 29/01/2021 | 11:25:26 | 7,27       | 9,70        | 35,65    | 98,73 | 3,74      |
| 29/01/2021 | 11:25:27 | 7,43       | 9,71        | 35,66    | 98,77 | 3,97      |
| 29/01/2021 | 11:25:28 | 7,56       | 9,71        | 35,65    | 98,80 | 3,73      |
| 29/01/2021 | 11:25:29 | 7,66       | 9,71        | 35,66    | 98,77 | 3,62      |
| 29/01/2021 | 11:25:30 | 7,74       | 9,71        | 35,67    | 98,77 | 3,85      |
| 29/01/2021 | 11:25:31 | 7,94       | 9,72        | 35,66    | 98,77 | 4,23      |
| 29/01/2021 | 11:25:32 | 8,15       | 9,70        | 35,68    | 98,82 | 3,64      |
| 29/01/2021 | 11:25:33 | 8,18       | 9,72        | 35,69    | 98,83 | 3,32      |
| 29/01/2021 | 11:25:34 | 8,27       | 9,72        | 35,69    | 98,79 | 4,39      |
| 29/01/2021 | 11:25:35 | 8,56       | 9,76        | 35,81    | 98,83 | 3,73      |
| 29/01/2021 | 11:25:37 | 8,72       | 9,83        | 35,83    | 98,83 | 3,32      |
| 29/01/2021 | 11:25:38 | 8,85       | 9,82        | 35,82    | 98,85 | 3,52      |
| 29/01/2021 | 11:25:39 | 9,17       | 9,86        | 35,87    | 98,86 | 3,64      |
| 29/01/2021 | 11:25:40 | 9,26       | 9,89        | 35,84    | 98,93 | 3,75      |
| 29/01/2021 | 11:25:41 | 9,40       | 9,90        | 35,88    | 98,91 | 4,51      |
| 29/01/2021 | 11:25:42 | 9,71       | 9,91        | 35,90    | 98,94 | 3,86      |
| 29/01/2021 | 11:25:43 | 9,92       | 9,92        | 35,88    | 98,88 | 3,93      |
| 29/01/2021 | 11:25:44 | 10,03      | 9,92        | 35,90    | 98,87 | 3,86      |
| 29/01/2021 | 11:25:45 | 10,21      | 9,94        | 35,89    | 98,87 | 5,99      |
| 29/01/2021 | 11:25:46 | 10,41      | 9,95        | 35,87    | 98,84 | 3,81      |
| 29/01/2021 | 11:25:47 | 10,63      | 9,92        | 35,93    | 98,80 | 3,97      |
| 29/01/2021 | 11:25:48 | 10,73      | 9,95        | 35,91    | 98,75 | 4,11      |
| 29/01/2021 | 11:25:49 | 10,93      | 9,96        | 35,91    | 98,67 | 3,85      |
| 29/01/2021 | 11:25:50 | 11,07      | 9,96        | 35,96    | 98,65 | 3,75      |
| 29/01/2021 | 11:25:51 | 11,26      | 10,00       | 35,94    | 98,58 | 3,73      |
| 29/01/2021 | 11:25:52 | 11,36      | 9,99        | 35,95    | 98,56 | 3,96      |
| 29/01/2021 | 11:25:53 | 11,57      | 10,01       | 35,93    | 98,52 | 3,86      |
| 29/01/2021 | 11:25:54 | 11,63      | 10,00       | 35,95    | 98,48 | 4,62      |
| 29/01/2021 | 11:25:55 | 11,67      | 10,01       | 35,96    | 98,50 | 3,63      |
| 29/01/2021 | 11:25:56 | 11,94      | 10,01       | 35,95    | 98,48 | 3,86      |
| 29/01/2021 | 11:25:57 | 12,06      | 10,03       | 35,97    | 98,47 | 3,96      |
| 29/01/2021 | 11:25:58 | 12,17      | 9,99        | 36,00    | 98,45 | 3,78      |
| 29/01/2021 | 11:25:59 | 12,33      | 10,02       | 35,97    | 98,46 | 4,83      |
| 29/01/2021 | 11:26:00 | 12,52      | 10,06       | 35,96    | 98,47 | 4,65      |
| 29/01/2021 | 11:26:01 | 12,60      | 10,04       | 35,97    | 98,47 | 4,17      |
| 29/01/2021 | 11:26:02 | 12,75      | 10,04       | 35,98    | 98,44 | 3,94      |
| 29/01/2021 | 11:26:03 | 12,85      | 10,06       | 35,97    | 98,48 | 4,21      |
| 29/01/2021 | 11:26:04 | 12,90      | 10,07       | 36,01    | 98,59 | 3,97      |
| 29/01/2021 | 11:26:06 | 12,95      | 10,10       | 36,00    | 98,59 | 3,92      |
| 29/01/2021 | 11:26:07 | 13,09      | 10,10       | 36,01    | 98,62 | 4,51      |
| 29/01/2021 | 11:26:08 | 13,24      | 10,15       | 36,11    | 98,71 | 3,71      |
| 29/01/2021 | 11:26:09 | 13,31      | 10,20       | 36,09    | 98,75 | 3,71      |
| 29/01/2021 | 11:26:10 | 13,39      | 10,25       | 36,08    | 98,76 | 3,33      |
| 29/01/2021 | 11:26:11 | 13,57      | 10,27       | 36,10    | 98,74 | 3,28      |
| 29/01/2021 | 11:26:12 | 13,72      | 10,26       | 36,09    | 98,73 | 4,76      |
| 29/01/2021 | 11:26:14 | 13,90      | 10,28       | 36,08    | 98,75 | 3,31      |
| 29/01/2021 | 11:26:17 | 14,02      | 10,29       | 36,08    | 98,79 | 2,90      |

| Data       | Ora      | Profondità | Temperatura | Salinità | OD    | Torbidità |
|------------|----------|------------|-------------|----------|-------|-----------|
| GG/MM/AAAA | hh:mm:ss | m          | °C          | psu      | %     | FTU       |
| 29/01/2021 | 11:26:18 | 14,05      | 10,29       | 36,06    | 98,75 | 3,32      |
| 29/01/2021 | 11:26:19 | 14,07      | 10,28       | 36,09    | 98,76 | 3,01      |
| 29/01/2021 | 11:26:28 | 14,12      | 10,31       | 36,06    | 98,68 | 3,83      |
| 29/01/2021 | 11:26:29 | 14,28      | 10,31       | 36,09    | 98,68 | 3,35      |
| 29/01/2021 | 11:26:30 | 14,48      | 10,32       | 36,04    | 98,64 | 3,75      |
| 29/01/2021 | 11:26:31 | 14,49      | 10,32       | 36,06    | 98,60 | 2,78      |
| 29/01/2021 | 11:26:32 | 14,70      | 10,33       | 36,04    | 98,61 | 4,30      |
| 29/01/2021 | 11:26:33 | 14,87      | 10,32       | 36,06    | 98,63 | 2,93      |
| 29/01/2021 | 11:26:34 | 15,03      | 10,34       | 36,04    | 98,60 | 3,10      |
| 29/01/2021 | 11:26:35 | 15,13      | 10,32       | 36,06    | 98,60 | 3,43      |
| 29/01/2021 | 11:26:36 | 15,24      | 10,32       | 36,06    | 98,61 | 2,95      |
| 29/01/2021 | 11:26:37 | 15,36      | 10,36       | 36,02    | 98,58 | 3,21      |
| 29/01/2021 | 11:26:38 | 15,72      | 10,32       | 36,05    | 98,61 | 3,56      |
| 29/01/2021 | 11:26:39 | 15,73      | 10,34       | 36,03    | 98,61 | 3,10      |
| 29/01/2021 | 11:26:40 | 15,80      | 10,35       | 36,03    | 98,65 | 3,18      |
| 29/01/2021 | 11:26:41 | 15,97      | 10,35       | 36,03    | 98,67 | 2,99      |
| 29/01/2021 | 11:26:42 | 16,16      | 10,35       | 36,04    | 98,64 | 2,98      |
| 29/01/2021 | 11:26:43 | 16,21      | 10,34       | 36,03    | 98,63 | 3,41      |
| 29/01/2021 | 11:26:44 | 16,32      | 10,33       | 36,05    | 98,62 | 4,19      |
| 29/01/2021 | 11:26:45 | 16,43      | 10,35       | 36,04    | 98,65 | 3,20      |
| 29/01/2021 | 11:26:46 | 16,63      | 10,36       | 36,00    | 98,66 | 4,19      |
| 29/01/2021 | 11:26:47 | 16,70      | 10,36       | 36,00    | 98,65 | 3,20      |
| 29/01/2021 | 11:26:48 | 16,83      | 10,36       | 36,00    | 98,63 | 3,36      |
| 29/01/2021 | 11:26:49 | 16,91      | 10,35       | 36,02    | 98,63 | 3,17      |
| 29/01/2021 | 11:26:50 | 17,07      | 10,36       | 36,00    | 98,65 | 3,20      |
| 29/01/2021 | 11:26:51 | 17,12      | 10,36       | 36,00    | 98,63 | 3,07      |
| 29/01/2021 | 11:26:52 | 17,27      | 10,37       | 35,99    | 98,63 | 3,05      |
| 29/01/2021 | 11:26:54 | 17,50      | 10,37       | 35,99    | 98,64 | 2,93      |
| 29/01/2021 | 11:26:55 | 17,65      | 10,37       | 36,00    | 98,61 | 2,93      |
| 29/01/2021 | 11:26:56 | 17,75      | 10,35       | 36,03    | 98,60 | 3,17      |
| 29/01/2021 | 11:26:57 | 17,78      | 10,35       | 36,00    | 98,61 | 3,58      |
| 29/01/2021 | 11:26:59 | 17,94      | 10,36       | 36,01    | 98,67 | 3,25      |
| 29/01/2021 | 11:27:00 | 17,95      | 10,36       | 36,02    | 98,63 | 2,99      |

| Data       | Ora      | Profondità | Temperatura | Salinità | OD    | Torbidità |
|------------|----------|------------|-------------|----------|-------|-----------|
| GG/MM/AAAA | hh:mm:ss | m          | °C          | psu      | %     | FTU       |
| 29/01/2021 | 11:38:53 | 0,38       | 9,71        | 35,54    | 99,90 | 3,31      |
| 29/01/2021 | 11:38:54 | 0,41       | 9,71        | 35,55    | 99,87 | 3,43      |
| 29/01/2021 | 11:38:55 | 0,48       | 9,69        | 35,56    | 99,86 | 3,22      |
| 29/01/2021 | 11:38:56 | 0,51       | 9,70        | 35,55    | 99,89 | 3,85      |
| 29/01/2021 | 11:38:57 | 0,60       | 9,69        | 35,55    | 99,89 | 3,54      |
| 29/01/2021 | 11:38:58 | 0,69       | 9,68        | 35,56    | 99,87 | 3,64      |
| 29/01/2021 | 11:38:59 | 0,71       | 9,70        | 35,57    | 99,87 | 3,54      |
| 29/01/2021 | 11:39:00 | 0,77       | 9,69        | 35,55    | 99,89 | 3,60      |
| 29/01/2021 | 11:39:01 | 0,80       | 9,69        | 35,56    | 99,84 | 3,21      |
| 29/01/2021 | 11:39:03 | 0,87       | 9,70        | 35,55    | 99,82 | 3,37      |
| 29/01/2021 | 11:39:04 | 0,89       | 9,70        | 35,55    | 99,79 | 3,63      |
| 29/01/2021 | 11:39:05 | 0,90       | 9,70        | 35,56    | 99,78 | 3,32      |
| 29/01/2021 | 11:39:08 | 1,03       | 9,67        | 35,57    | 99,74 | 3,66      |
| 29/01/2021 | 11:39:11 | 1,09       | 9,67        | 35,60    | 99,68 | 3,52      |
| 29/01/2021 | 11:39:12 | 1,14       | 9,67        | 35,57    | 99,65 | 3,41      |
| 29/01/2021 | 11:39:13 | 1,24       | 9,68        | 35,62    | 99,62 | 3,41      |
| 29/01/2021 | 11:39:14 | 1,28       | 9,69        | 35,60    | 99,60 | 3,92      |
| 29/01/2021 | 11:39:15 | 1,33       | 9,72        | 35,67    | 99,57 | 3,62      |
| 29/01/2021 | 11:39:16 | 1,46       | 9,80        | 35,73    | 99,54 | 3,10      |
| 29/01/2021 | 11:39:17 | 1,59       | 9,84        | 35,75    | 99,52 | 3,67      |
| 29/01/2021 | 11:39:18 | 1,66       | 9,85        | 35,72    | 99,46 | 3,54      |
| 29/01/2021 | 11:39:19 | 1,69       | 9,85        | 35,75    | 99,46 | 3,54      |
| 29/01/2021 | 11:39:20 | 1,86       | 9,83        | 35,75    | 99,44 | 3,71      |
| 29/01/2021 | 11:39:21 | 1,91       | 9,85        | 35,73    | 99,45 | 3,86      |
| 29/01/2021 | 11:39:22 | 2,02       | 9,84        | 35,74    | 99,39 | 3,52      |
| 29/01/2021 | 11:39:23 | 2,05       | 9,85        | 35,72    | 99,39 | 3,32      |
| 29/01/2021 | 11:39:24 | 2,17       | 9,82        | 35,75    | 99,40 | 3,64      |
| 29/01/2021 | 11:39:25 | 2,28       | 9,82        | 35,72    | 99,33 | 3,54      |
| 29/01/2021 | 11:39:26 | 2,38       | 9,81        | 35,73    | 99,32 | 3,55      |
| 29/01/2021 | 11:39:27 | 2,47       | 9,80        | 35,73    | 99,31 | 3,56      |
| 29/01/2021 | 11:39:28 | 2,54       | 9,79        | 35,72    | 99,27 | 3,58      |
| 29/01/2021 | 11:39:29 | 2,56       | 9,79        | 35,74    | 99,28 | 3,50      |
| 29/01/2021 | 11:39:30 | 2,79       | 9,79        | 35,71    | 99,28 | 3,52      |
| 29/01/2021 | 11:39:32 | 2,94       | 9,76        | 35,71    | 99,24 | 3,64      |
| 29/01/2021 | 11:39:34 | 3,08       | 9,75        | 35,71    | 99,21 | 3,63      |
| 29/01/2021 | 11:39:35 | 3,18       | 9,74        | 35,69    | 99,20 | 3,81      |
| 29/01/2021 | 11:39:36 | 3,23       | 9,73        | 35,69    | 99,19 | 4,08      |
| 29/01/2021 | 11:39:38 | 3,27       | 9,70        | 35,73    | 99,11 | 3,74      |
| 29/01/2021 | 11:39:45 | 3,28       | 9,68        | 35,71    | 99,01 | 4,27      |
| 29/01/2021 | 11:39:46 | 3,36       | 9,68        | 35,71    | 98,98 | 4,01      |
| 29/01/2021 | 11:39:47 | 3,46       | 9,68        | 35,70    | 98,94 | 3,64      |
| 29/01/2021 | 11:39:48 | 3,66       | 9,67        | 35,73    | 98,95 | 3,60      |
| 29/01/2021 | 11:39:49 | 3,82       | 9,66        | 35,71    | 98,95 | 3,41      |
| 29/01/2021 | 11:39:50 | 3,94       | 9,64        | 35,72    | 98,95 | 3,78      |
| 29/01/2021 | 11:39:51 | 3,98       | 9,65        | 35,70    | 98,95 | 3,41      |
| 29/01/2021 | 11:39:52 | 4,11       | 9,65        | 35,69    | 99,00 | 3,98      |
| 29/01/2021 | 11:39:53 | 4,31       | 9,64        | 35,70    | 98,89 | 3,59      |
| 29/01/2021 | 11:39:54 | 4,33       | 9,64        | 35,72    | 98,93 | 3,74      |
| 29/01/2021 | 11:39:56 | 4,39       | 9,66        | 35,67    | 98,95 | 3,96      |
| 29/01/2021 | 11:39:57 | 4,58       | 9,65        | 35,71    | 98,91 | 4,34      |

| Data       | Ora      | Profondità | Temperatura | Salinità | OD    | Torbidità |
|------------|----------|------------|-------------|----------|-------|-----------|
| GG/MM/AAAA | hh:mm:ss | m          | °C          | psu      | %     | FTU       |
| 29/01/2021 | 11:39:58 | 4,62       | 9,64        | 35,72    | 98,91 | 3,75      |
| 29/01/2021 | 11:40:00 | 4,81       | 9,65        | 35,69    | 98,94 | 3,47      |
| 29/01/2021 | 11:40:01 | 4,87       | 9,64        | 35,73    | 98,94 | 3,70      |
| 29/01/2021 | 11:40:02 | 5,04       | 9,64        | 35,71    | 98,90 | 4,43      |
| 29/01/2021 | 11:40:03 | 5,06       | 9,64        | 35,71    | 98,89 | 3,43      |
| 29/01/2021 | 11:40:04 | 5,26       | 9,64        | 35,70    | 98,89 | 3,64      |
| 29/01/2021 | 11:40:06 | 5,40       | 9,63        | 35,71    | 98,90 | 3,54      |
| 29/01/2021 | 11:40:07 | 5,47       | 9,64        | 35,69    | 98,90 | 3,74      |
| 29/01/2021 | 11:40:08 | 5,61       | 9,65        | 35,70    | 98,84 | 3,64      |
| 29/01/2021 | 11:40:09 | 5,69       | 9,63        | 35,72    | 98,90 | 3,66      |
| 29/01/2021 | 11:40:10 | 5,79       | 9,63        | 35,72    | 98,92 | 3,59      |
| 29/01/2021 | 11:40:11 | 5,96       | 9,64        | 35,71    | 98,84 | 3,79      |
| 29/01/2021 | 11:40:12 | 6,02       | 9,65        | 35,69    | 98,89 | 4,62      |
| 29/01/2021 | 11:40:13 | 6,19       | 9,65        | 35,71    | 98,90 | 3,86      |
| 29/01/2021 | 11:40:14 | 6,23       | 9,64        | 35,71    | 98,88 | 4,17      |
| 29/01/2021 | 11:40:15 | 6,37       | 9,65        | 35,70    | 98,89 | 3,70      |
| 29/01/2021 | 11:40:16 | 6,44       | 9,64        | 35,71    | 98,89 | 3,82      |
| 29/01/2021 | 11:40:17 | 6,54       | 9,64        | 35,72    | 98,89 | 3,43      |
| 29/01/2021 | 11:40:19 | 6,62       | 9,63        | 35,74    | 98,89 | 3,54      |
| 29/01/2021 | 11:40:20 | 6,65       | 9,65        | 35,71    | 98,93 | 3,67      |
| 29/01/2021 | 11:40:22 | 6,75       | 9,64        | 35,71    | 98,93 | 3,58      |
| 29/01/2021 | 11:40:23 | 6,91       | 9,64        | 35,75    | 98,93 | 4,80      |
| 29/01/2021 | 11:40:24 | 6,99       | 9,65        | 35,72    | 98,91 | 3,58      |
| 29/01/2021 | 11:40:25 | 7,12       | 9,67        | 35,70    | 98,95 | 3,86      |
| 29/01/2021 | 11:40:26 | 7,19       | 9,64        | 35,73    | 98,95 | 3,97      |
| 29/01/2021 | 11:40:27 | 7,32       | 9,64        | 35,73    | 98,99 | 4,00      |
| 29/01/2021 | 11:40:28 | 7,50       | 9,66        | 35,73    | 98,98 | 3,77      |
| 29/01/2021 | 11:40:29 | 7,54       | 9,65        | 35,73    | 99,00 | 4,12      |
| 29/01/2021 | 11:40:30 | 7,67       | 9,67        | 35,72    | 99,05 | 3,64      |
| 29/01/2021 | 11:40:31 | 7,73       | 9,63        | 35,77    | 99,03 | 3,77      |
| 29/01/2021 | 11:40:32 | 7,84       | 9,64        | 35,75    | 99,01 | 3,37      |
| 29/01/2021 | 11:40:33 | 7,96       | 9,66        | 35,74    | 99,04 | 4,70      |
| 29/01/2021 | 11:40:34 | 8,02       | 9,65        | 35,74    | 99,05 | 3,40      |
| 29/01/2021 | 11:40:35 | 8,10       | 9,65        | 35,75    | 99,02 | 4,81      |
| 29/01/2021 | 11:40:36 | 8,30       | 9,65        | 35,75    | 99,04 | 3,32      |
| 29/01/2021 | 11:40:37 | 8,37       | 9,66        | 35,77    | 99,08 | 3,32      |
| 29/01/2021 | 11:40:38 | 8,43       | 9,67        | 35,75    | 99,10 | 4,40      |
| 29/01/2021 | 11:40:39 | 8,57       | 9,67        | 35,75    | 99,15 | 3,75      |
| 29/01/2021 | 11:40:40 | 8,67       | 9,67        | 35,76    | 99,18 | 3,54      |
| 29/01/2021 | 11:40:41 | 8,82       | 9,69        | 35,78    | 99,13 | 3,20      |
| 29/01/2021 | 11:40:42 | 8,95       | 9,69        | 35,79    | 99,14 | 3,33      |
| 29/01/2021 | 11:40:43 | 9,15       | 9,74        | 35,83    | 99,15 | 3,43      |
| 29/01/2021 | 11:40:44 | 9,20       | 9,76        | 35,83    | 99,17 | 3,43      |
| 29/01/2021 | 11:40:45 | 9,32       | 9,78        | 35,84    | 99,16 | 4,28      |
| 29/01/2021 | 11:40:46 | 9,43       | 9,79        | 35,87    | 99,17 | 3,62      |
| 29/01/2021 | 11:40:47 | 9,55       | 9,81        | 35,88    | 99,13 | 4,07      |
| 29/01/2021 | 11:40:48 | 9,83       | 9,83        | 35,89    | 99,13 | 3,81      |
| 29/01/2021 | 11:40:49 | 9,88       | 9,83        | 35,88    | 99,11 | 3,55      |
| 29/01/2021 | 11:40:50 | 10,01      | 9,85        | 35,90    | 99,07 | 3,70      |
| 29/01/2021 | 11:40:51 | 10,07      | 9,87        | 35,87    | 99,08 | 3,20      |

| Data       | Ora      | Profondità | Temperatura | Salinità | OD    | Torbidità |
|------------|----------|------------|-------------|----------|-------|-----------|
| GG/MM/AAAA | hh:mm:ss | m          | °C          | psu      | %     | FTU       |
| 29/01/2021 | 11:40:52 | 10,31      | 9,85        | 35,93    | 99,05 | 3,43      |
| 29/01/2021 | 11:40:53 | 10,41      | 9,86        | 35,92    | 99,01 | 3,40      |
| 29/01/2021 | 11:40:55 | 10,57      | 9,89        | 35,93    | 98,95 | 3,75      |
| 29/01/2021 | 11:40:56 | 10,68      | 9,90        | 35,91    | 98,93 | 3,70      |
| 29/01/2021 | 11:40:57 | 10,84      | 9,90        | 35,96    | 98,90 | 3,86      |
| 29/01/2021 | 11:40:58 | 10,88      | 9,92        | 35,96    | 98,82 | 3,24      |
| 29/01/2021 | 11:40:59 | 11,10      | 9,92        | 35,97    | 98,79 | 3,32      |
| 29/01/2021 | 11:41:00 | 11,18      | 9,93        | 35,97    | 98,75 | 3,86      |
| 29/01/2021 | 11:41:01 | 11,31      | 9,94        | 35,98    | 98,68 | 3,64      |
| 29/01/2021 | 11:41:02 | 11,53      | 9,96        | 35,98    | 98,65 | 3,50      |
| 29/01/2021 | 11:41:03 | 11,59      | 9,96        | 35,99    | 98,60 | 4,07      |
| 29/01/2021 | 11:41:04 | 11,61      | 9,95        | 36,01    | 98,52 | 3,75      |
| 29/01/2021 | 11:41:05 | 11,85      | 9,96        | 36,02    | 98,44 | 3,86      |
| 29/01/2021 | 11:41:06 | 11,92      | 9,97        | 36,01    | 98,42 | 3,69      |
| 29/01/2021 | 11:41:07 | 12,04      | 9,98        | 36,02    | 98,38 | 3,43      |
| 29/01/2021 | 11:41:08 | 12,11      | 9,99        | 35,99    | 98,30 | 3,35      |
| 29/01/2021 | 11:41:09 | 12,26      | 9,99        | 35,99    | 98,23 | 3,56      |
| 29/01/2021 | 11:41:10 | 12,42      | 9,99        | 36,00    | 98,19 | 3,97      |
| 29/01/2021 | 11:41:11 | 12,50      | 9,98        | 36,01    | 98,14 | 3,40      |
| 29/01/2021 | 11:41:12 | 12,62      | 9,98        | 36,01    | 98,11 | 4,08      |
| 29/01/2021 | 11:41:13 | 12,79      | 9,98        | 36,02    | 98,11 | 3,63      |
| 29/01/2021 | 11:41:14 | 12,92      | 9,99        | 36,00    | 98,09 | 3,54      |
| 29/01/2021 | 11:41:16 | 13,05      | 9,99        | 36,02    | 98,00 | 4,19      |
| 29/01/2021 | 11:41:17 | 13,11      | 10,00       | 36,01    | 98,00 | 4,08      |
| 29/01/2021 | 11:41:18 | 13,18      | 10,02       | 36,02    | 97,97 | 3,75      |
| 29/01/2021 | 11:41:20 | 13,56      | 10,03       | 36,07    | 97,96 | 4,17      |
| 29/01/2021 | 11:41:21 | 13,57      | 10,05       | 36,08    | 97,98 | 3,54      |
| 29/01/2021 | 11:41:25 | 13,61      | 10,08       | 36,06    | 98,11 | 3,63      |
| 29/01/2021 | 11:41:29 | 13,63      | 10,06       | 36,08    | 98,18 | 3,63      |
| 29/01/2021 | 11:41:30 | 13,68      | 10,09       | 36,07    | 98,17 | 3,78      |
| 29/01/2021 | 11:41:31 | 13,74      | 10,11       | 36,05    | 98,12 | 3,71      |
| 29/01/2021 | 11:41:32 | 13,94      | 10,09       | 36,08    | 98,11 | 3,64      |
| 29/01/2021 | 11:41:34 | 14,11      | 10,12       | 36,08    | 98,13 | 4,11      |
| 29/01/2021 | 11:41:35 | 14,15      | 10,13       | 36,08    | 98,10 | 3,29      |
| 29/01/2021 | 11:41:36 | 14,21      | 10,14       | 36,08    | 98,12 | 3,43      |
| 29/01/2021 | 11:41:37 | 14,47      | 10,20       | 36,14    | 98,12 | 3,37      |
| 29/01/2021 | 11:41:38 | 14,50      | 10,23       | 36,10    | 98,09 | 3,62      |
| 29/01/2021 | 11:41:39 | 14,54      | 10,23       | 36,11    | 98,10 | 3,21      |
| 29/01/2021 | 11:41:40 | 14,71      | 10,22       | 36,16    | 98,06 | 3,32      |
| 29/01/2021 | 11:41:41 | 14,93      | 10,26       | 36,15    | 98,01 | 3,41      |
| 29/01/2021 | 11:41:43 | 15,01      | 10,28       | 36,13    | 98,00 | 2,94      |
| 29/01/2021 | 11:41:44 | 15,13      | 10,30       | 36,15    | 98,00 | 3,32      |
| 29/01/2021 | 11:41:45 | 15,39      | 10,32       | 36,12    | 97,93 | 2,94      |
| 29/01/2021 | 11:41:46 | 15,44      | 10,32       | 36,11    | 97,92 | 3,17      |
| 29/01/2021 | 11:41:48 | 15,60      | 10,32       | 36,12    | 97,88 | 3,09      |
| 29/01/2021 | 11:41:49 | 15,79      | 10,32       | 36,11    | 97,87 | 3,02      |
| 29/01/2021 | 11:41:50 | 15,89      | 10,33       | 36,10    | 97,87 | 3,06      |
| 29/01/2021 | 11:41:51 | 15,90      | 10,34       | 36,10    | 97,86 | 3,25      |
| 29/01/2021 | 11:41:52 | 15,99      | 10,34       | 36,09    | 97,82 | 3,60      |
| 29/01/2021 | 11:41:53 | 16,13      | 10,33       | 36,11    | 97,80 | 3,12      |



| Data       | Ora      | Profondità | Temperatura | Salinità | OD    | Torbidità |
|------------|----------|------------|-------------|----------|-------|-----------|
| GG/MM/AAAA | hh:mm:ss | m          | °C          | psu      | %     | FTU       |
| 29/01/2021 | 11:41:54 | 16,24      | 10,33       | 36,11    | 97,80 | 2,94      |
| 29/01/2021 | 11:41:55 | 16,27      | 10,35       | 36,09    | 97,79 | 3,21      |
| 29/01/2021 | 11:41:57 | 16,28      | 10,33       | 36,11    | 97,72 | 3,74      |
| 29/01/2021 | 11:41:58 | 16,31      | 10,35       | 36,08    | 97,71 | 3,36      |



| Data       | Ora      | Profondità | Temperatura | Salinità | OD     | Torbidità |
|------------|----------|------------|-------------|----------|--------|-----------|
| GG/MM/AAAA | hh:mm:ss | m          | °C          | psu      | %      | FTU       |
| 29/01/2021 | 12:01:16 | 0,38       | 9,79        | 35,61    | 100,03 | 3,63      |
| 29/01/2021 | 12:01:17 | 0,46       | 9,79        | 35,61    | 100,03 | 3,59      |
| 29/01/2021 | 12:01:18 | 0,58       | 9,80        | 35,61    | 100,03 | 3,56      |
| 29/01/2021 | 12:01:19 | 0,63       | 9,81        | 35,60    | 100,07 | 3,63      |
| 29/01/2021 | 12:01:20 | 0,83       | 9,78        | 35,66    | 100,06 | 3,86      |
| 29/01/2021 | 12:01:21 | 0,86       | 9,80        | 35,64    | 100,09 | 3,92      |
| 29/01/2021 | 12:01:23 | 0,96       | 9,81        | 35,65    | 100,08 | 3,47      |
| 29/01/2021 | 12:01:24 | 1,09       | 9,80        | 35,66    | 100,06 | 3,64      |
| 29/01/2021 | 12:01:25 | 1,12       | 9,79        | 35,67    | 100,05 | 3,36      |
| 29/01/2021 | 12:01:26 | 1,31       | 9,78        | 35,66    | 100,08 | 3,69      |
| 29/01/2021 | 12:01:29 | 1,44       | 9,77        | 35,71    | 100,02 | 3,43      |
| 29/01/2021 | 12:01:30 | 1,54       | 9,78        | 35,66    | 100,02 | 4,20      |
| 29/01/2021 | 12:01:31 | 1,56       | 9,79        | 35,62    | 100,03 | 3,32      |
| 29/01/2021 | 12:01:32 | 1,90       | 9,76        | 35,65    | 99,97  | 3,85      |
| 29/01/2021 | 12:01:35 | 2,06       | 9,70        | 35,68    | 99,99  | 3,54      |
| 29/01/2021 | 12:01:36 | 2,37       | 9,72        | 35,65    | 99,99  | 3,64      |
| 29/01/2021 | 12:01:37 | 2,48       | 9,71        | 35,68    | 99,97  | 3,67      |
| 29/01/2021 | 12:01:39 | 2,61       | 9,69        | 35,69    | 99,93  | 3,54      |
| 29/01/2021 | 12:01:43 | 2,62       | 9,68        | 35,70    | 99,86  | 3,64      |
| 29/01/2021 | 12:01:52 | 2,75       | 9,71        | 35,67    | 99,75  | 3,64      |
| 29/01/2021 | 12:01:53 | 2,94       | 9,71        | 35,71    | 99,70  | 4,16      |
| 29/01/2021 | 12:01:54 | 2,98       | 9,71        | 35,71    | 99,66  | 3,40      |
| 29/01/2021 | 12:01:55 | 3,16       | 9,70        | 35,72    | 99,66  | 3,79      |
| 29/01/2021 | 12:01:56 | 3,19       | 9,70        | 35,70    | 99,66  | 3,79      |
| 29/01/2021 | 12:01:57 | 3,36       | 9,68        | 35,71    | 99,64  | 3,63      |
| 29/01/2021 | 12:01:58 | 3,44       | 9,69        | 35,66    | 99,61  | 3,93      |
| 29/01/2021 | 12:01:59 | 3,50       | 9,67        | 35,68    | 99,62  | 3,36      |
| 29/01/2021 | 12:02:00 | 3,63       | 9,66        | 35,69    | 99,60  | 3,54      |
| 29/01/2021 | 12:02:01 | 3,90       | 9,66        | 35,69    | 99,57  | 3,77      |
| 29/01/2021 | 12:02:02 | 3,99       | 9,64        | 35,72    | 99,58  | 4,51      |
| 29/01/2021 | 12:02:03 | 4,09       | 9,67        | 35,70    | 99,52  | 4,00      |
| 29/01/2021 | 12:02:04 | 4,19       | 9,66        | 35,69    | 99,51  | 3,89      |
| 29/01/2021 | 12:02:05 | 4,44       | 9,66        | 35,69    | 99,50  | 3,64      |
| 29/01/2021 | 12:02:07 | 4,66       | 9,63        | 35,70    | 99,48  | 3,73      |
| 29/01/2021 | 12:02:08 | 4,74       | 9,64        | 35,70    | 99,49  | 3,60      |
| 29/01/2021 | 12:02:09 | 4,86       | 9,62        | 35,71    | 99,48  | 3,77      |
| 29/01/2021 | 12:02:10 | 4,88       | 9,62        | 35,72    | 99,48  | 5,10      |
| 29/01/2021 | 12:02:11 | 5,09       | 9,62        | 35,73    | 99,51  | 3,54      |
| 29/01/2021 | 12:02:12 | 5,27       | 9,62        | 35,71    | 99,50  | 3,85      |
| 29/01/2021 | 12:02:13 | 5,42       | 9,62        | 35,71    | 99,48  | 4,50      |
| 29/01/2021 | 12:02:14 | 5,49       | 9,63        | 35,72    | 99,47  | 3,59      |
| 29/01/2021 | 12:02:15 | 5,67       | 9,61        | 35,71    | 99,45  | 3,55      |
| 29/01/2021 | 12:02:16 | 5,82       | 9,63        | 35,69    | 99,50  | 3,78      |
| 29/01/2021 | 12:02:18 | 5,89       | 9,63        | 35,70    | 99,47  | 3,81      |
| 29/01/2021 | 12:02:20 | 6,18       | 9,62        | 35,70    | 99,48  | 5,60      |
| 29/01/2021 | 12:02:21 | 6,33       | 9,62        | 35,70    | 99,52  | 3,85      |
| 29/01/2021 | 12:02:22 | 6,48       | 9,63        | 35,69    | 99,50  | 5,45      |
| 29/01/2021 | 12:02:23 | 6,55       | 9,61        | 35,69    | 99,56  | 4,87      |
| 29/01/2021 | 12:02:24 | 6,66       | 9,61        | 35,71    | 99,60  | 3,90      |
| 29/01/2021 | 12:02:25 | 6,71       | 9,59        | 35,70    | 99,63  | 4,66      |

| Data       | Ora      | Profondità | Temperatura | Salinità | OD     | Torbidità |
|------------|----------|------------|-------------|----------|--------|-----------|
| GG/MM/AAAA | hh:mm:ss | m          | °C          | psu      | %      | FTU       |
| 29/01/2021 | 12:02:26 | 6,95       | 9,58        | 35,71    | 99,62  | 3,85      |
| 29/01/2021 | 12:02:27 | 7,00       | 9,60        | 35,71    | 99,72  | 3,64      |
| 29/01/2021 | 12:02:29 | 7,22       | 9,61        | 35,69    | 99,66  | 3,63      |
| 29/01/2021 | 12:02:30 | 7,33       | 9,59        | 35,70    | 99,69  | 3,75      |
| 29/01/2021 | 12:02:31 | 7,47       | 9,58        | 35,73    | 99,69  | 3,75      |
| 29/01/2021 | 12:02:32 | 7,53       | 9,60        | 35,71    | 99,76  | 3,32      |
| 29/01/2021 | 12:02:33 | 7,68       | 9,61        | 35,70    | 99,74  | 3,62      |
| 29/01/2021 | 12:02:34 | 7,77       | 9,60        | 35,71    | 99,80  | 3,66      |
| 29/01/2021 | 12:02:35 | 7,84       | 9,59        | 35,71    | 99,77  | 3,55      |
| 29/01/2021 | 12:02:36 | 8,07       | 9,63        | 35,71    | 99,80  | 3,40      |
| 29/01/2021 | 12:02:37 | 8,17       | 9,63        | 35,72    | 99,83  | 4,20      |
| 29/01/2021 | 12:02:38 | 8,24       | 9,63        | 35,74    | 99,84  | 4,05      |
| 29/01/2021 | 12:02:40 | 8,40       | 9,64        | 35,76    | 99,85  | 3,69      |
| 29/01/2021 | 12:02:41 | 8,44       | 9,67        | 35,73    | 99,88  | 3,75      |
| 29/01/2021 | 12:02:44 | 8,62       | 9,67        | 35,76    | 99,95  | 4,62      |
| 29/01/2021 | 12:02:45 | 8,73       | 9,68        | 35,76    | 99,98  | 3,32      |
| 29/01/2021 | 12:02:46 | 8,75       | 9,67        | 35,76    | 99,95  | 3,67      |
| 29/01/2021 | 12:02:55 | 8,82       | 9,75        | 35,79    | 100,06 | 4,40      |
| 29/01/2021 | 12:02:56 | 8,95       | 9,73        | 35,86    | 100,03 | 3,82      |
| 29/01/2021 | 12:02:57 | 9,18       | 9,80        | 35,91    | 100,05 | 3,54      |
| 29/01/2021 | 12:02:58 | 9,22       | 9,83        | 35,90    | 100,03 | 3,77      |
| 29/01/2021 | 12:02:59 | 9,36       | 9,83        | 35,89    | 100,06 | 3,64      |
| 29/01/2021 | 12:03:00 | 9,53       | 9,85        | 35,88    | 100,03 | 3,69      |
| 29/01/2021 | 12:03:01 | 9,65       | 9,86        | 35,92    | 99,98  | 3,78      |
| 29/01/2021 | 12:03:02 | 9,72       | 9,85        | 35,94    | 99,97  | 3,74      |
| 29/01/2021 | 12:03:04 | 9,93       | 9,87        | 35,94    | 99,86  | 3,74      |
| 29/01/2021 | 12:03:06 | 10,25      | 9,90        | 35,95    | 99,74  | 3,74      |
| 29/01/2021 | 12:03:07 | 10,44      | 9,92        | 35,97    | 99,68  | 3,17      |
| 29/01/2021 | 12:03:08 | 10,56      | 9,93        | 35,96    | 99,63  | 3,78      |
| 29/01/2021 | 12:03:09 | 10,69      | 9,93        | 35,96    | 99,55  | 3,54      |
| 29/01/2021 | 12:03:10 | 10,79      | 9,94        | 35,99    | 99,47  | 3,39      |
| 29/01/2021 | 12:03:11 | 10,85      | 9,95        | 35,98    | 99,41  | 3,58      |
| 29/01/2021 | 12:03:12 | 11,03      | 9,97        | 36,00    | 99,31  | 3,33      |
| 29/01/2021 | 12:03:13 | 11,11      | 10,01       | 36,01    | 99,26  | 3,32      |
| 29/01/2021 | 12:03:14 | 11,16      | 9,99        | 36,04    | 99,18  | 3,21      |
| 29/01/2021 | 12:03:16 | 11,29      | 10,02       | 36,05    | 98,95  | 3,39      |
| 29/01/2021 | 12:03:22 | 11,44      | 10,07       | 36,08    | 98,34  | 4,40      |
| 29/01/2021 | 12:03:24 | 11,52      | 10,07       | 36,06    | 98,13  | 3,36      |
| 29/01/2021 | 12:03:25 | 11,53      | 10,07       | 36,06    | 98,04  | 3,21      |
| 29/01/2021 | 12:03:26 | 11,73      | 10,10       | 36,06    | 97,94  | 3,47      |
| 29/01/2021 | 12:03:28 | 11,76      | 10,10       | 36,09    | 97,75  | 3,18      |
| 29/01/2021 | 12:03:29 | 11,79      | 10,11       | 36,07    | 97,68  | 3,16      |
| 29/01/2021 | 12:03:30 | 11,92      | 10,12       | 36,07    | 97,60  | 3,02      |

| Data       | Ora      | Profondità | Temperatura | Salinità | OD    | Torbidità |
|------------|----------|------------|-------------|----------|-------|-----------|
| GG/MM/AAAA | hh:mm:ss | m          | °C          | psu      | %     | FTU       |
| 29/01/2021 | 11:31:17 | 0,33       | 9,67        | 35,51    | 99,91 | 3,36      |
| 29/01/2021 | 11:31:18 | 0,43       | 9,66        | 35,50    | 99,83 | 3,50      |
| 29/01/2021 | 11:31:19 | 0,57       | 9,66        | 35,50    | 99,79 | 3,41      |
| 29/01/2021 | 11:31:20 | 0,64       | 9,65        | 35,50    | 99,82 | 3,39      |
| 29/01/2021 | 11:31:21 | 0,76       | 9,66        | 35,51    | 99,78 | 3,63      |
| 29/01/2021 | 11:31:22 | 0,89       | 9,67        | 35,49    | 99,72 | 3,55      |
| 29/01/2021 | 11:31:23 | 1,06       | 9,65        | 35,50    | 99,68 | 3,54      |
| 29/01/2021 | 11:31:24 | 1,24       | 9,64        | 35,52    | 99,65 | 3,56      |
| 29/01/2021 | 11:31:25 | 1,48       | 9,63        | 35,52    | 99,61 | 3,86      |
| 29/01/2021 | 11:31:26 | 1,63       | 9,61        | 35,56    | 99,59 | 4,19      |
| 29/01/2021 | 11:31:27 | 1,69       | 9,60        | 35,62    | 99,59 | 3,79      |
| 29/01/2021 | 11:31:28 | 1,81       | 9,64        | 35,69    | 99,59 | 4,07      |
| 29/01/2021 | 11:31:29 | 1,98       | 9,68        | 35,74    | 99,55 | 3,48      |
| 29/01/2021 | 11:31:30 | 2,16       | 9,72        | 35,74    | 99,53 | 4,02      |
| 29/01/2021 | 11:31:31 | 2,25       | 9,75        | 35,73    | 99,50 | 3,31      |
| 29/01/2021 | 11:31:32 | 2,41       | 9,76        | 35,77    | 99,50 | 3,54      |
| 29/01/2021 | 11:31:33 | 2,46       | 9,77        | 35,75    | 99,46 | 3,32      |
| 29/01/2021 | 11:31:34 | 2,65       | 9,78        | 35,76    | 99,43 | 3,17      |
| 29/01/2021 | 11:31:36 | 2,82       | 9,84        | 35,76    | 99,45 | 3,28      |
| 29/01/2021 | 11:31:37 | 2,99       | 9,86        | 35,79    | 99,41 | 3,22      |
| 29/01/2021 | 11:31:38 | 3,06       | 9,85        | 35,76    | 99,38 | 3,62      |
| 29/01/2021 | 11:31:39 | 3,28       | 9,87        | 35,79    | 99,35 | 3,43      |
| 29/01/2021 | 11:31:40 | 3,30       | 9,88        | 35,78    | 99,36 | 3,10      |
| 29/01/2021 | 11:31:41 | 3,34       | 9,87        | 35,81    | 99,34 | 3,35      |
| 29/01/2021 | 11:31:45 | 3,37       | 9,88        | 35,79    | 99,29 | 3,32      |
| 29/01/2021 | 11:31:49 | 3,42       | 9,88        | 35,79    | 99,24 | 2,99      |
| 29/01/2021 | 11:31:55 | 3,55       | 9,91        | 35,80    | 99,28 | 3,52      |
| 29/01/2021 | 11:31:56 | 3,77       | 9,95        | 35,81    | 99,26 | 3,20      |
| 29/01/2021 | 11:31:57 | 3,92       | 10,00       | 35,85    | 99,21 | 4,61      |
| 29/01/2021 | 11:31:58 | 4,13       | 9,99        | 35,77    | 99,19 | 3,66      |
| 29/01/2021 | 11:31:59 | 4,21       | 9,97        | 35,78    | 99,21 | 3,85      |
| 29/01/2021 | 11:32:00 | 4,37       | 9,92        | 35,82    | 99,21 | 3,29      |
| 29/01/2021 | 11:32:01 | 4,49       | 9,90        | 35,77    | 99,21 | 3,43      |
| 29/01/2021 | 11:32:02 | 4,56       | 9,90        | 35,78    | 99,19 | 3,41      |
| 29/01/2021 | 11:32:03 | 4,67       | 9,90        | 35,77    | 99,19 | 3,63      |
| 29/01/2021 | 11:32:04 | 4,73       | 9,88        | 35,80    | 99,19 | 3,32      |
| 29/01/2021 | 11:32:05 | 4,83       | 9,86        | 35,77    | 99,21 | 4,24      |
| 29/01/2021 | 11:32:06 | 4,90       | 9,88        | 35,79    | 99,19 | 3,74      |
| 29/01/2021 | 11:32:08 | 5,01       | 9,85        | 35,79    | 99,10 | 3,74      |
| 29/01/2021 | 11:32:12 | 5,06       | 9,87        | 35,80    | 99,04 | 3,54      |
| 29/01/2021 | 11:32:14 | 5,07       | 9,84        | 35,78    | 99,01 | 3,64      |
| 29/01/2021 | 11:32:17 | 5,18       | 9,87        | 35,78    | 98,98 | 3,77      |
| 29/01/2021 | 11:32:18 | 5,35       | 9,85        | 35,80    | 98,95 | 3,55      |
| 29/01/2021 | 11:32:20 | 5,46       | 9,83        | 35,76    | 98,97 | 3,86      |
| 29/01/2021 | 11:32:21 | 5,48       | 9,85        | 35,76    | 98,95 | 3,43      |
| 29/01/2021 | 11:32:22 | 5,62       | 9,82        | 35,77    | 98,94 | 3,67      |
| 29/01/2021 | 11:32:23 | 5,81       | 9,82        | 35,78    | 98,96 | 3,71      |
| 29/01/2021 | 11:32:24 | 5,87       | 9,82        | 35,73    | 98,94 | 3,86      |
| 29/01/2021 | 11:32:26 | 6,04       | 9,82        | 35,77    | 98,92 | 3,47      |
| 29/01/2021 | 11:32:27 | 6,29       | 9,83        | 35,76    | 98,92 | 3,97      |

| Data       | Ora      | Profondità | Temperatura | Salinità | OD    | Torbidità |
|------------|----------|------------|-------------|----------|-------|-----------|
| GG/MM/AAAA | hh:mm:ss | m          | °C          | psu      | %     | FTU       |
| 29/01/2021 | 11:32:29 | 6,50       | 9,79        | 35,78    | 98,90 | 3,59      |
| 29/01/2021 | 11:32:31 | 6,62       | 9,80        | 35,75    | 98,89 | 4,92      |
| 29/01/2021 | 11:32:32 | 6,75       | 9,78        | 35,73    | 98,89 | 3,64      |
| 29/01/2021 | 11:32:33 | 6,90       | 9,78        | 35,74    | 98,93 | 3,54      |
| 29/01/2021 | 11:32:34 | 7,09       | 9,76        | 35,73    | 98,89 | 4,08      |
| 29/01/2021 | 11:32:35 | 7,17       | 9,75        | 35,75    | 98,96 | 3,60      |
| 29/01/2021 | 11:32:36 | 7,23       | 9,75        | 35,75    | 98,87 | 4,05      |
| 29/01/2021 | 11:32:37 | 7,56       | 9,75        | 35,74    | 98,90 | 4,24      |
| 29/01/2021 | 11:32:38 | 7,63       | 9,74        | 35,74    | 98,90 | 3,66      |
| 29/01/2021 | 11:32:39 | 7,74       | 9,74        | 35,74    | 98,90 | 4,21      |
| 29/01/2021 | 11:32:40 | 7,95       | 9,73        | 35,76    | 98,95 | 3,85      |
| 29/01/2021 | 11:32:41 | 8,12       | 9,77        | 35,75    | 98,92 | 3,74      |
| 29/01/2021 | 11:32:42 | 8,27       | 9,78        | 35,82    | 98,94 | 4,85      |
| 29/01/2021 | 11:32:43 | 8,50       | 9,81        | 35,82    | 98,92 | 3,96      |
| 29/01/2021 | 11:32:44 | 8,66       | 9,81        | 35,84    | 98,96 | 3,94      |
| 29/01/2021 | 11:32:45 | 8,76       | 9,83        | 35,83    | 98,95 | 3,92      |
| 29/01/2021 | 11:32:46 | 8,92       | 9,84        | 35,85    | 98,97 | 3,70      |
| 29/01/2021 | 11:32:47 | 9,09       | 9,85        | 35,85    | 98,97 | 3,69      |
| 29/01/2021 | 11:32:48 | 9,27       | 9,87        | 35,87    | 99,00 | 3,41      |
| 29/01/2021 | 11:32:49 | 9,41       | 9,88        | 35,89    | 98,93 | 3,74      |
| 29/01/2021 | 11:32:50 | 9,62       | 9,88        | 35,92    | 98,97 | 4,64      |
| 29/01/2021 | 11:32:51 | 9,74       | 9,88        | 35,90    | 98,97 | 4,00      |
| 29/01/2021 | 11:32:52 | 9,85       | 9,90        | 35,91    | 98,90 | 4,15      |
| 29/01/2021 | 11:32:53 | 10,09      | 9,92        | 35,91    | 98,90 | 4,19      |
| 29/01/2021 | 11:32:54 | 10,21      | 9,94        | 35,92    | 98,84 | 4,07      |
| 29/01/2021 | 11:32:55 | 10,33      | 9,94        | 35,97    | 98,81 | 3,86      |
| 29/01/2021 | 11:32:56 | 10,57      | 9,98        | 35,95    | 98,78 | 3,88      |
| 29/01/2021 | 11:32:57 | 10,63      | 9,98        | 35,97    | 98,77 | 3,63      |
| 29/01/2021 | 11:32:58 | 10,84      | 10,02       | 36,03    | 98,80 | 3,62      |
| 29/01/2021 | 11:32:59 | 10,88      | 10,02       | 36,03    | 98,76 | 3,51      |
| 29/01/2021 | 11:33:00 | 10,98      | 10,04       | 36,04    | 98,76 | 3,86      |
| 29/01/2021 | 11:33:01 | 11,15      | 10,05       | 36,01    | 98,85 | 3,32      |
| 29/01/2021 | 11:33:02 | 11,34      | 10,06       | 36,00    | 98,81 | 3,75      |
| 29/01/2021 | 11:33:03 | 11,62      | 10,08       | 35,98    | 98,86 | 3,33      |
| 29/01/2021 | 11:33:04 | 11,66      | 10,08       | 36,00    | 98,92 | 3,39      |
| 29/01/2021 | 11:33:05 | 11,84      | 10,07       | 36,01    | 98,92 | 4,32      |
| 29/01/2021 | 11:33:06 | 12,07      | 10,08       | 36,00    | 98,95 | 3,59      |
| 29/01/2021 | 11:33:07 | 12,14      | 10,06       | 35,98    | 98,97 | 3,71      |
| 29/01/2021 | 11:33:09 | 12,28      | 10,03       | 36,00    | 99,05 | 4,30      |
| 29/01/2021 | 11:33:10 | 12,59      | 10,04       | 35,99    | 99,09 | 3,62      |
| 29/01/2021 | 11:33:11 | 12,63      | 10,06       | 36,01    | 99,11 | 3,97      |
| 29/01/2021 | 11:33:12 | 12,67      | 10,06       | 36,03    | 99,15 | 4,31      |
| 29/01/2021 | 11:33:13 | 12,85      | 10,08       | 36,01    | 99,19 | 3,97      |
| 29/01/2021 | 11:33:14 | 13,00      | 10,03       | 36,02    | 99,19 | 3,78      |
| 29/01/2021 | 11:33:17 | 13,04      | 10,03       | 36,00    | 99,23 | 3,85      |
| 29/01/2021 | 11:33:18 | 13,35      | 10,02       | 35,99    | 99,28 | 4,45      |
| 29/01/2021 | 11:33:19 | 13,37      | 10,04       | 35,98    | 99,27 | 4,12      |
| 29/01/2021 | 11:33:20 | 13,45      | 10,02       | 36,02    | 99,34 | 4,51      |
| 29/01/2021 | 11:33:21 | 13,70      | 10,06       | 36,04    | 99,29 | 4,42      |
| 29/01/2021 | 11:33:22 | 13,76      | 10,07       | 36,06    | 99,29 | 3,75      |
| 29/01/2021 | 11:33:23 | 13,91      | 10,09       | 36,03    | 99,30 | 4,07      |

| Data       | Ora      | Profondità | Temperatura | Salinità | OD     | Torbidità |
|------------|----------|------------|-------------|----------|--------|-----------|
| GG/MM/AAAA | hh:mm:ss | m          | °C          | psu      | %      | FTU       |
| 29/01/2021 | 11:33:24 | 14,07      | 10,10       | 36,06    | 99,36  | 4,27      |
| 29/01/2021 | 11:33:25 | 14,30      | 10,14       | 36,11    | 99,38  | 3,56      |
| 29/01/2021 | 11:33:26 | 14,44      | 10,18       | 36,12    | 99,38  | 3,18      |
| 29/01/2021 | 11:33:27 | 14,58      | 10,24       | 36,18    | 99,42  | 3,43      |
| 29/01/2021 | 11:33:28 | 14,73      | 10,26       | 36,15    | 99,41  | 4,61      |
| 29/01/2021 | 11:33:29 | 14,78      | 10,28       | 36,13    | 99,45  | 3,09      |
| 29/01/2021 | 11:33:30 | 14,98      | 10,29       | 36,16    | 99,44  | 3,45      |
| 29/01/2021 | 11:33:31 | 15,16      | 10,31       | 36,16    | 99,45  | 3,55      |
| 29/01/2021 | 11:33:32 | 15,21      | 10,34       | 36,14    | 99,46  | 2,99      |
| 29/01/2021 | 11:33:33 | 15,33      | 10,35       | 36,12    | 99,43  | 3,10      |
| 29/01/2021 | 11:33:34 | 15,59      | 10,37       | 36,13    | 99,45  | 3,16      |
| 29/01/2021 | 11:33:36 | 15,88      | 10,37       | 36,12    | 99,46  | 2,87      |
| 29/01/2021 | 11:33:37 | 15,97      | 10,39       | 36,12    | 99,46  | 3,37      |
| 29/01/2021 | 11:33:38 | 16,19      | 10,40       | 36,08    | 99,48  | 2,89      |
| 29/01/2021 | 11:33:39 | 16,34      | 10,39       | 36,12    | 99,53  | 5,76      |
| 29/01/2021 | 11:33:41 | 16,50      | 10,40       | 36,10    | 99,59  | 2,90      |
| 29/01/2021 | 11:33:42 | 16,61      | 10,41       | 36,09    | 99,62  | 3,44      |
| 29/01/2021 | 11:33:43 | 16,71      | 10,39       | 36,10    | 99,63  | 3,13      |
| 29/01/2021 | 11:33:44 | 16,90      | 10,41       | 36,09    | 99,59  | 3,20      |
| 29/01/2021 | 11:33:45 | 16,99      | 10,40       | 36,09    | 99,65  | 3,20      |
| 29/01/2021 | 11:33:46 | 17,17      | 10,40       | 36,10    | 99,67  | 2,90      |
| 29/01/2021 | 11:33:47 | 17,42      | 10,41       | 36,08    | 99,73  | 3,20      |
| 29/01/2021 | 11:33:48 | 17,70      | 10,41       | 36,07    | 99,73  | 3,21      |
| 29/01/2021 | 11:33:50 | 17,97      | 10,41       | 36,10    | 99,84  | 3,03      |
| 29/01/2021 | 11:33:51 | 18,05      | 10,43       | 36,05    | 99,84  | 3,31      |
| 29/01/2021 | 11:33:53 | 18,54      | 10,45       | 36,06    | 99,86  | 3,44      |
| 29/01/2021 | 11:33:54 | 18,75      | 10,54       | 36,20    | 99,91  | 2,79      |
| 29/01/2021 | 11:33:55 | 18,76      | 10,57       | 36,29    | 99,95  | 2,90      |
| 29/01/2021 | 11:33:56 | 19,01      | 10,66       | 36,26    | 99,96  | 2,56      |
| 29/01/2021 | 11:33:57 | 19,17      | 10,67       | 36,26    | 100,04 | 3,02      |
| 29/01/2021 | 11:33:58 | 19,19      | 10,69       | 36,25    | 100,03 | 2,89      |
| 29/01/2021 | 11:33:59 | 19,37      | 10,72       | 36,25    | 100,06 | 2,99      |
| 29/01/2021 | 11:34:01 | 19,51      | 10,72       | 36,19    | 100,07 | 2,97      |
| 29/01/2021 | 11:34:02 | 19,78      | 10,72       | 36,24    | 100,12 | 3,09      |
| 29/01/2021 | 11:34:03 | 19,79      | 10,73       | 36,22    | 100,10 | 2,68      |
| 29/01/2021 | 11:34:04 | 20,14      | 10,73       | 36,21    | 100,15 | 2,67      |
| 29/01/2021 | 11:34:06 | 20,22      | 10,75       | 36,22    | 100,16 | 2,75      |
| 29/01/2021 | 11:34:07 | 20,38      | 10,76       | 36,21    | 100,14 | 2,87      |
| 29/01/2021 | 11:34:08 | 20,46      | 10,77       | 36,20    | 100,20 | 2,99      |
| 29/01/2021 | 11:34:11 | 20,47      | 10,77       | 36,20    | 100,26 | 2,78      |
| 29/01/2021 | 11:34:13 | 20,62      | 10,78       | 36,20    | 100,26 | 3,21      |
| 29/01/2021 | 11:34:14 | 20,72      | 10,77       | 36,22    | 100,22 | 2,99      |
| 29/01/2021 | 11:34:15 | 20,96      | 10,76       | 36,22    | 100,28 | 2,72      |
| 29/01/2021 | 11:34:16 | 21,05      | 10,78       | 36,26    | 100,27 | 3,33      |
| 29/01/2021 | 11:34:17 | 21,25      | 10,79       | 36,24    | 100,26 | 2,76      |
| 29/01/2021 | 11:34:18 | 21,37      | 10,81       | 36,22    | 100,24 | 2,89      |
| 29/01/2021 | 11:34:19 | 21,55      | 10,81       | 36,22    | 100,30 | 2,93      |
| 29/01/2021 | 11:34:20 | 21,71      | 10,82       | 36,21    | 100,30 | 3,13      |
| 29/01/2021 | 11:34:21 | 21,88      | 10,83       | 36,20    | 100,29 | 4,00      |
| 29/01/2021 | 11:34:22 | 21,94      | 10,82       | 36,21    | 100,28 | 5,21      |
| 29/01/2021 | 11:34:23 | 21,96      | 10,82       | 36,20    | 100,35 | 3,35      |

### Stazione M1

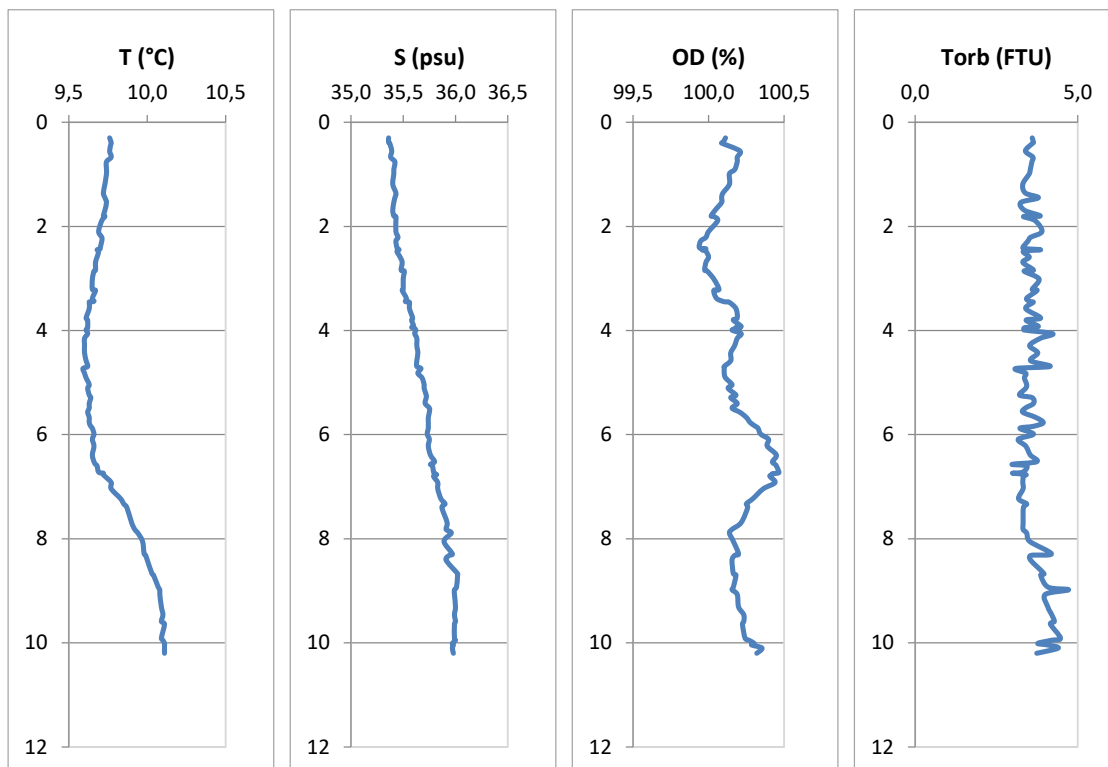

### Stazione M2

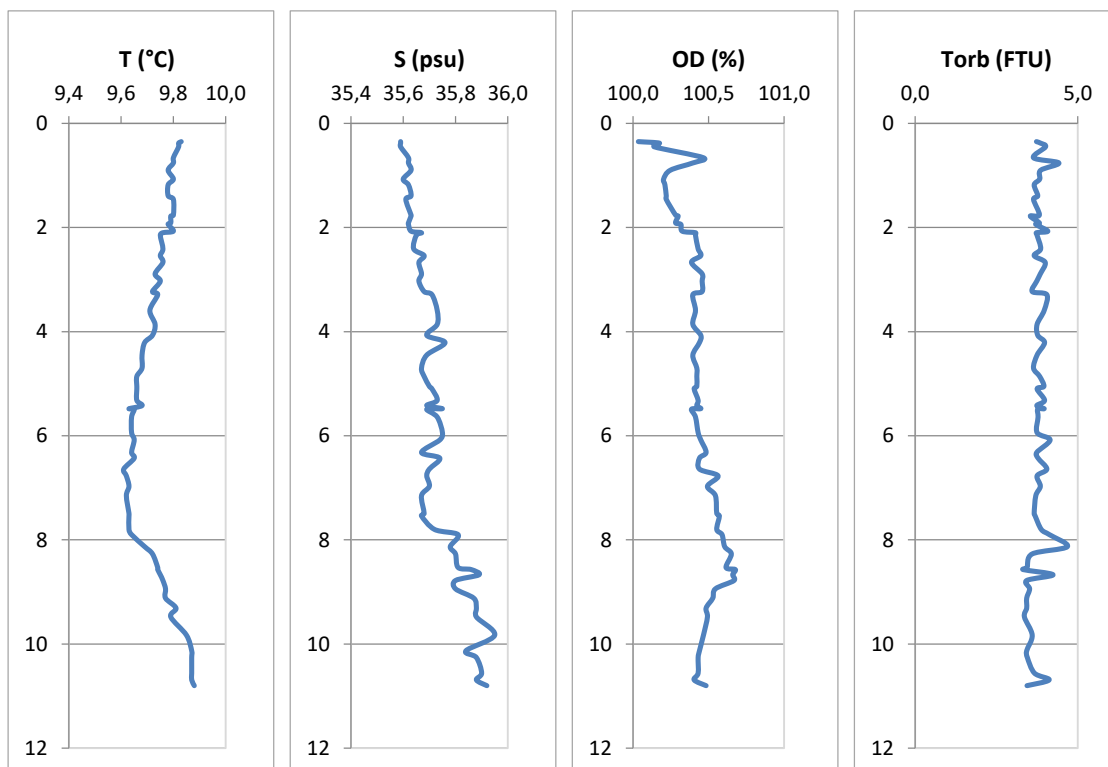

### Stazione MA

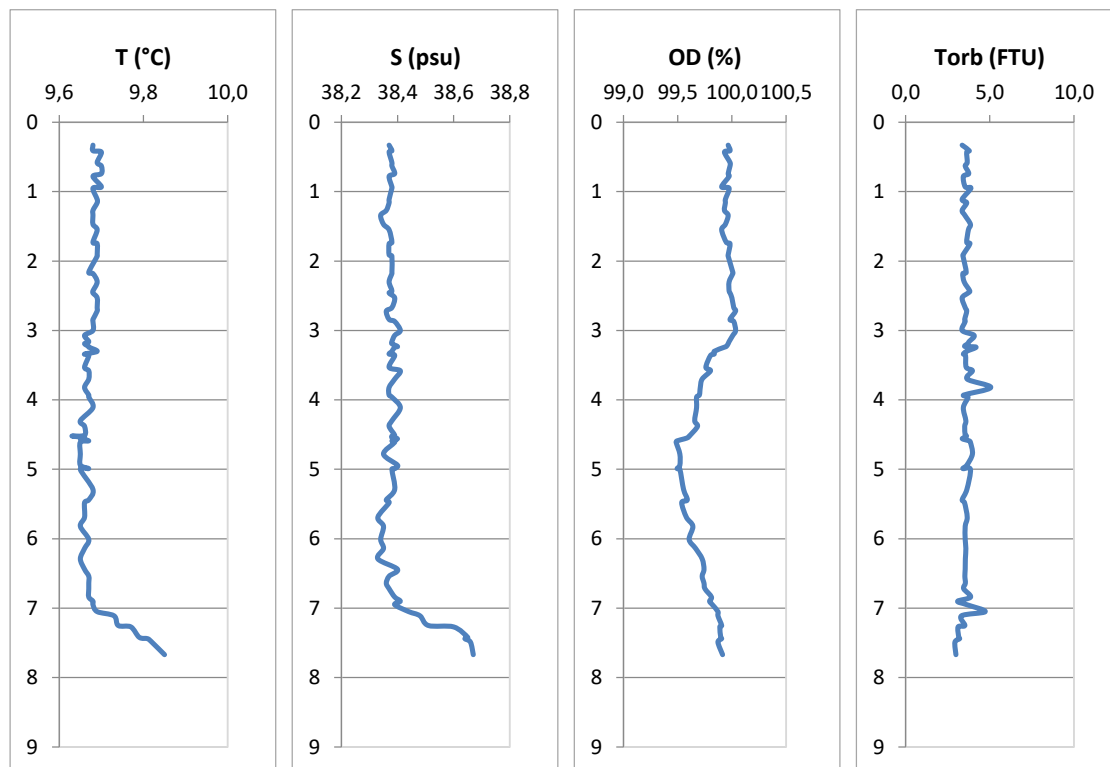

### Stazione MB

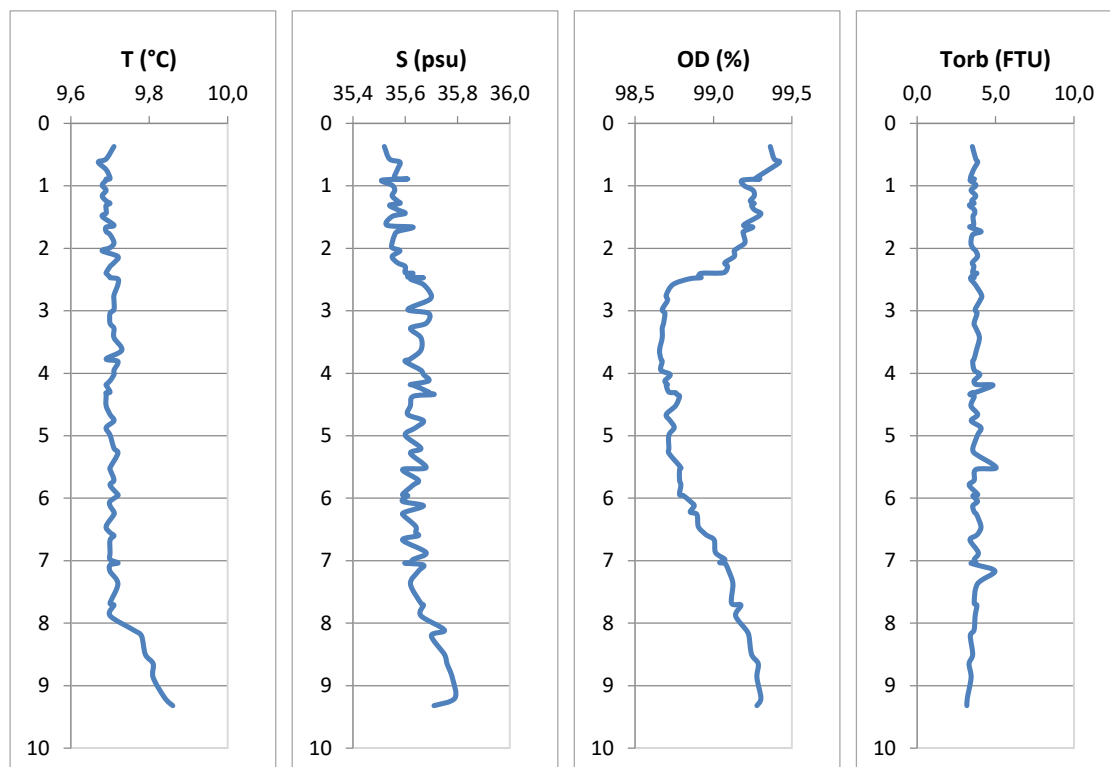

### Stazione MC

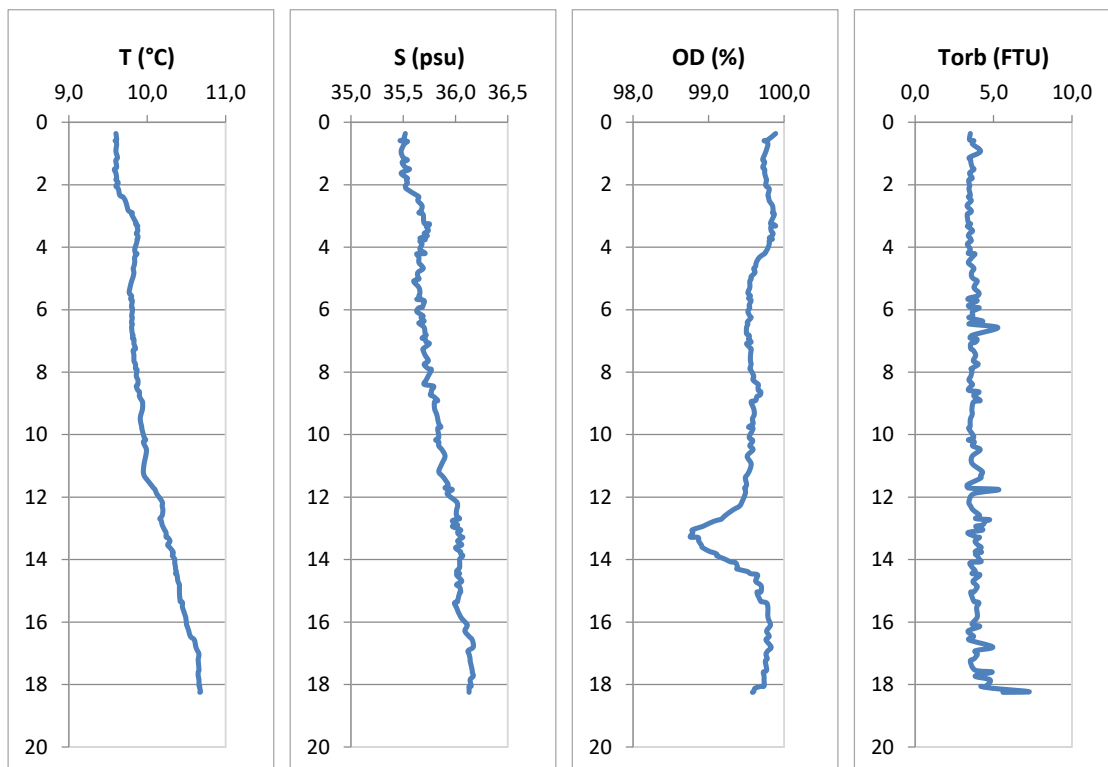

### Stazione MD

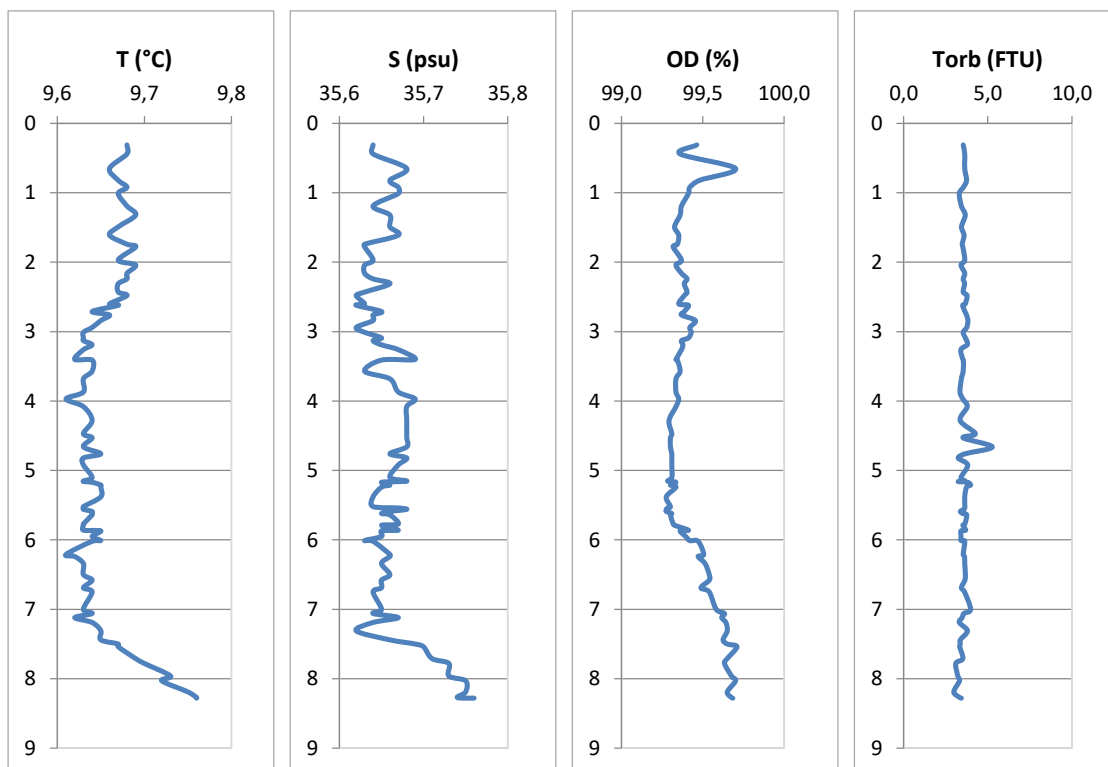



### Stazione ME

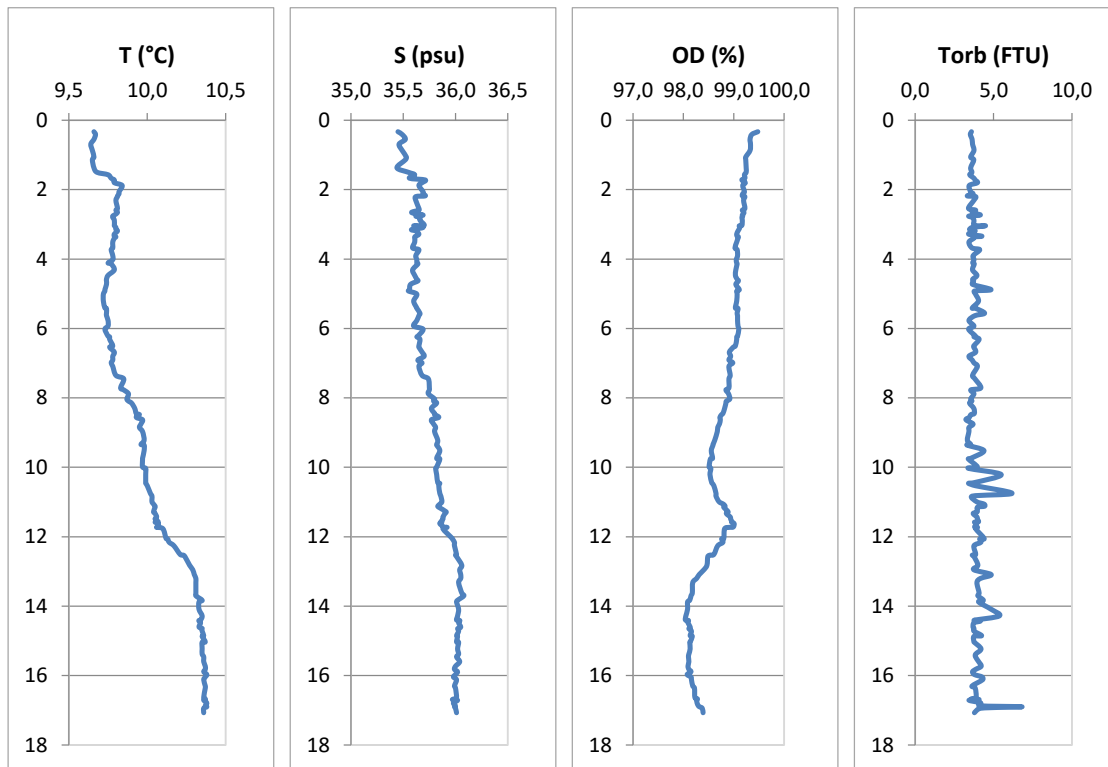

### Stazione MF

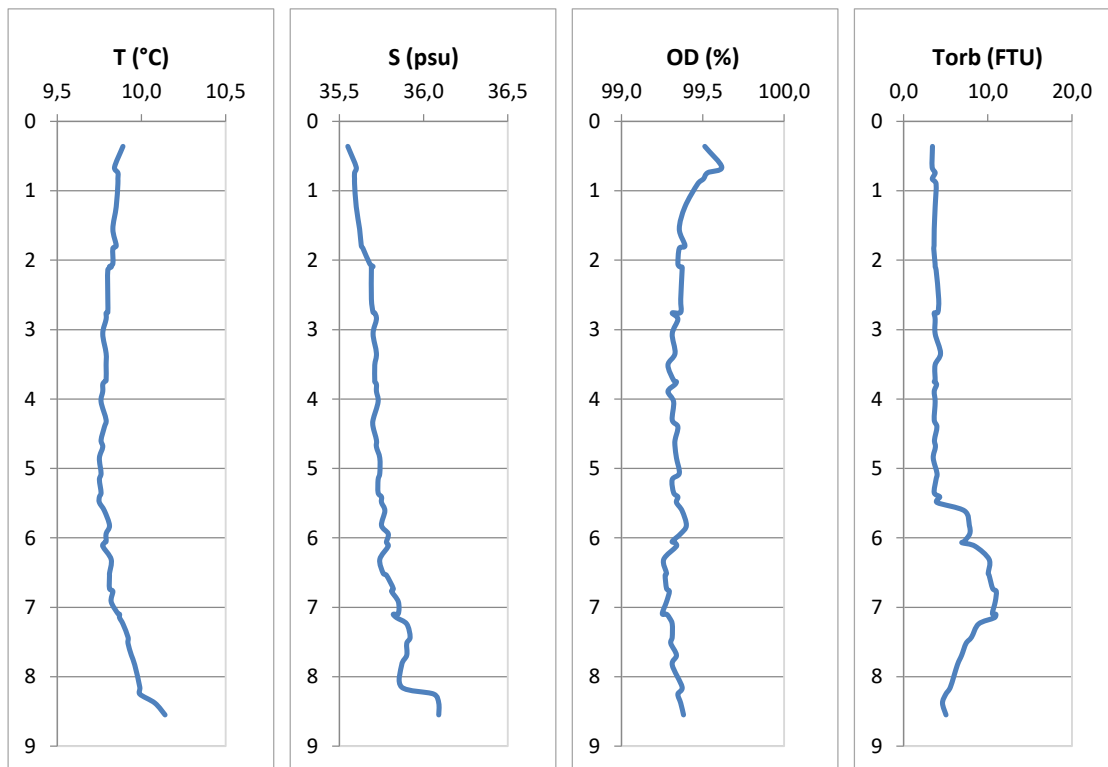

### Stazione MG

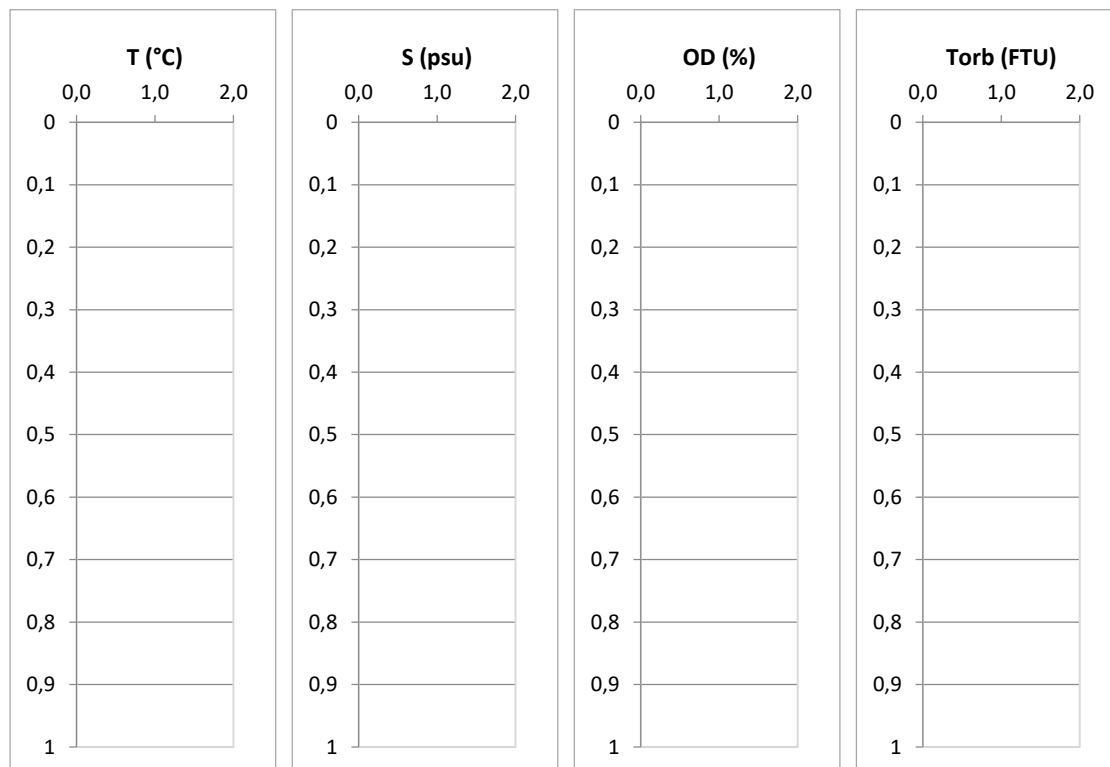

### Stazione MH

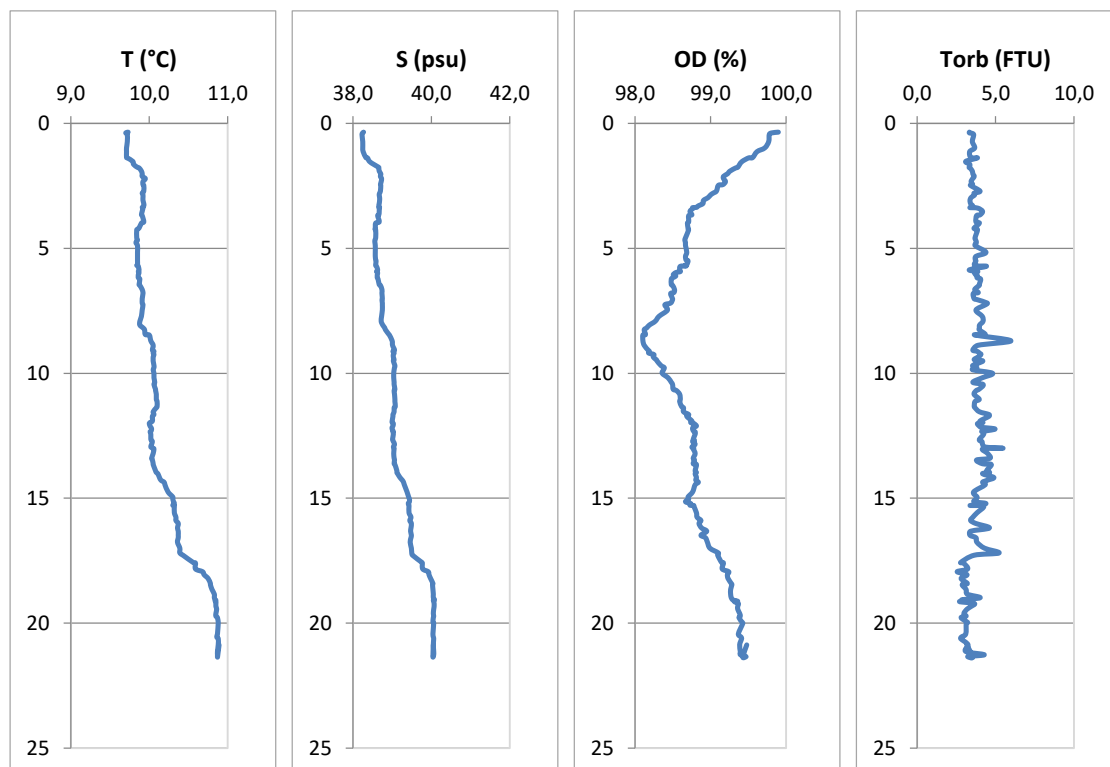

### Stazione MI

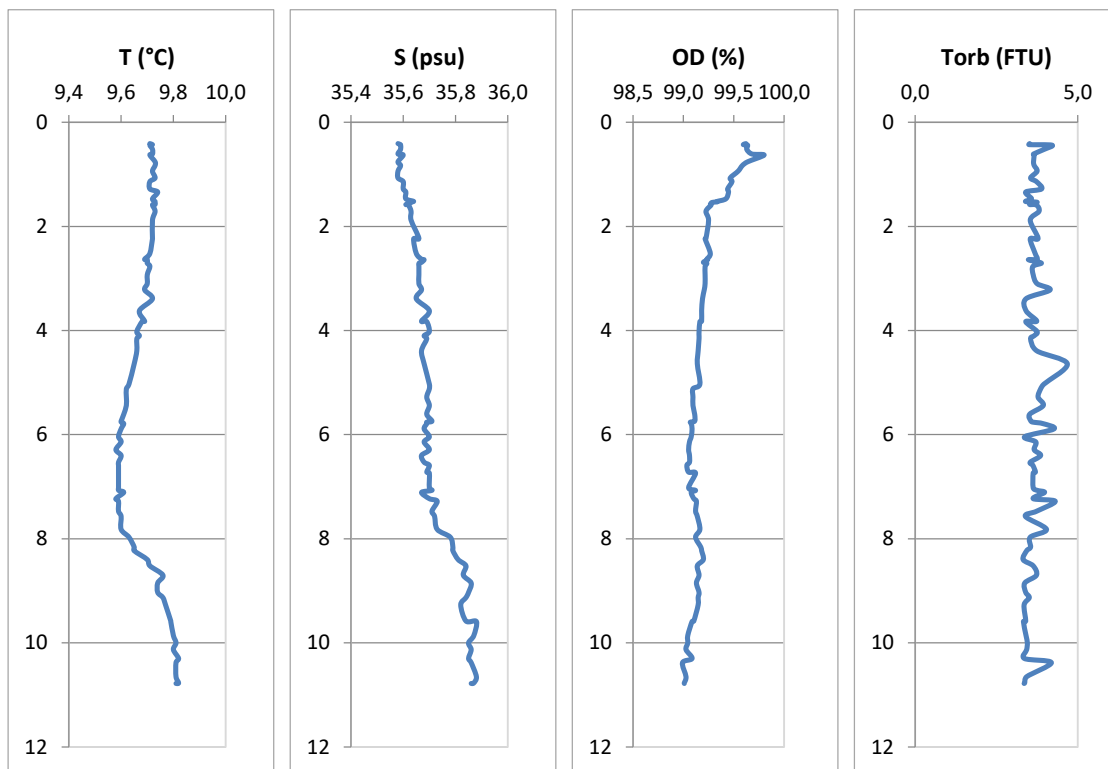

### Stazione ML

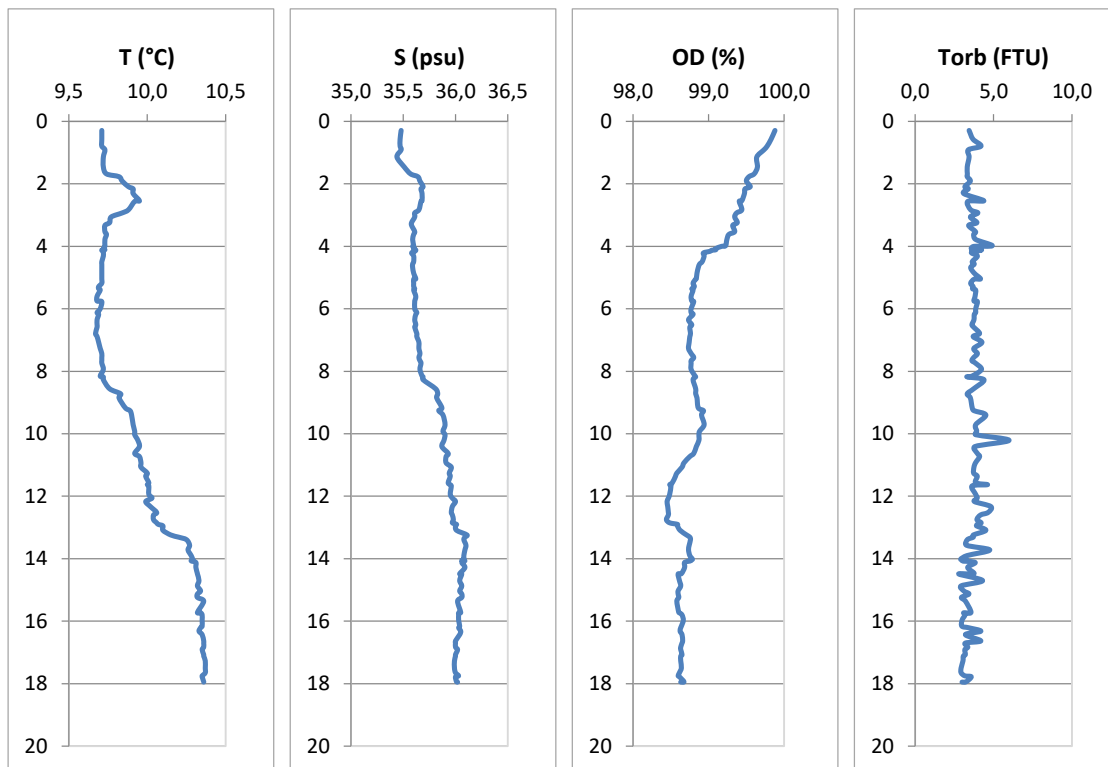

### Stazione MM

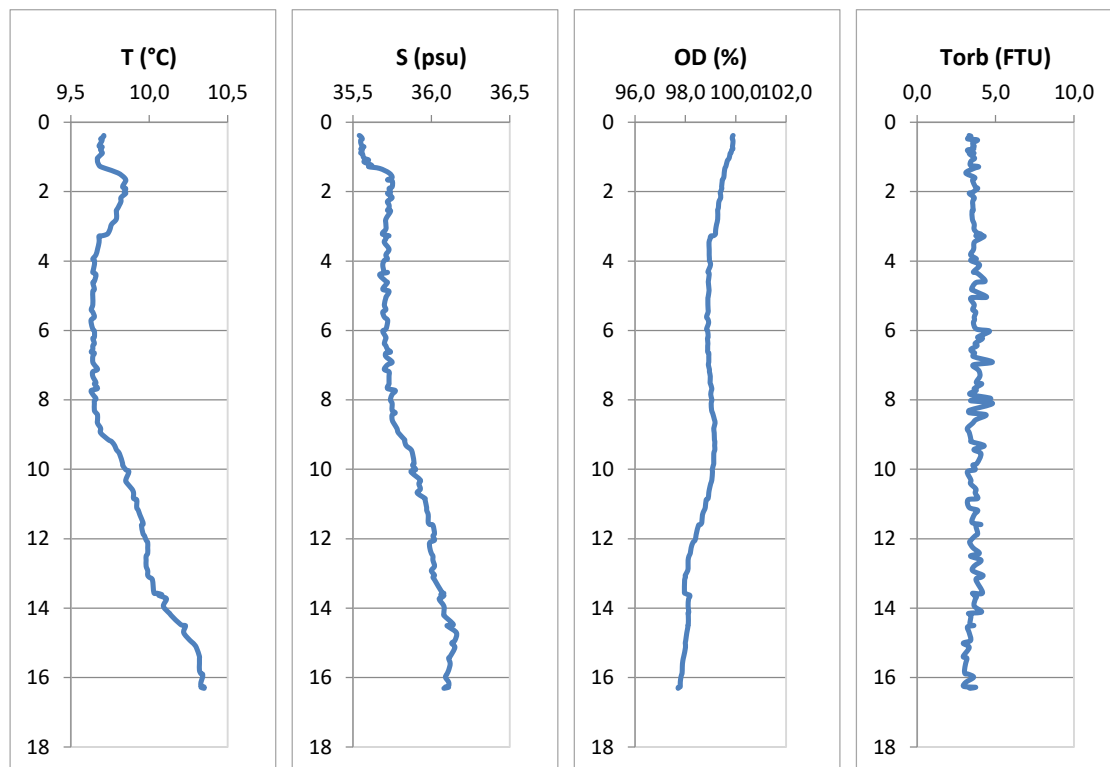

### Stazione MN

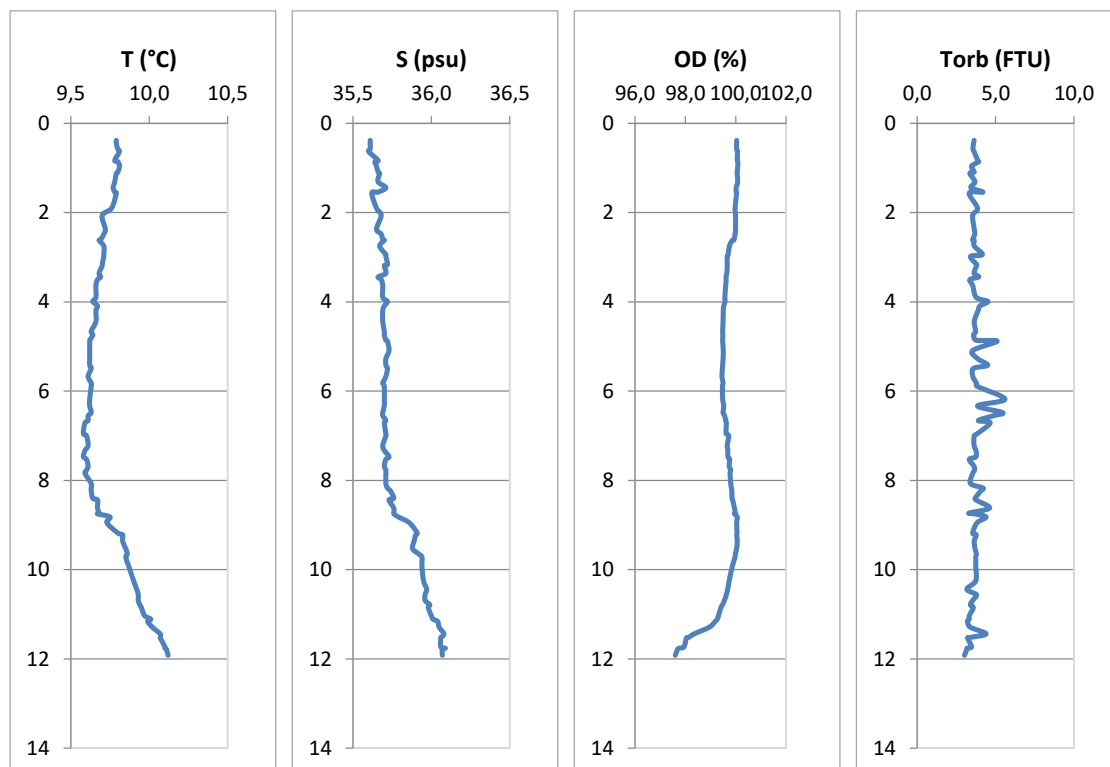

**Stazione MO**

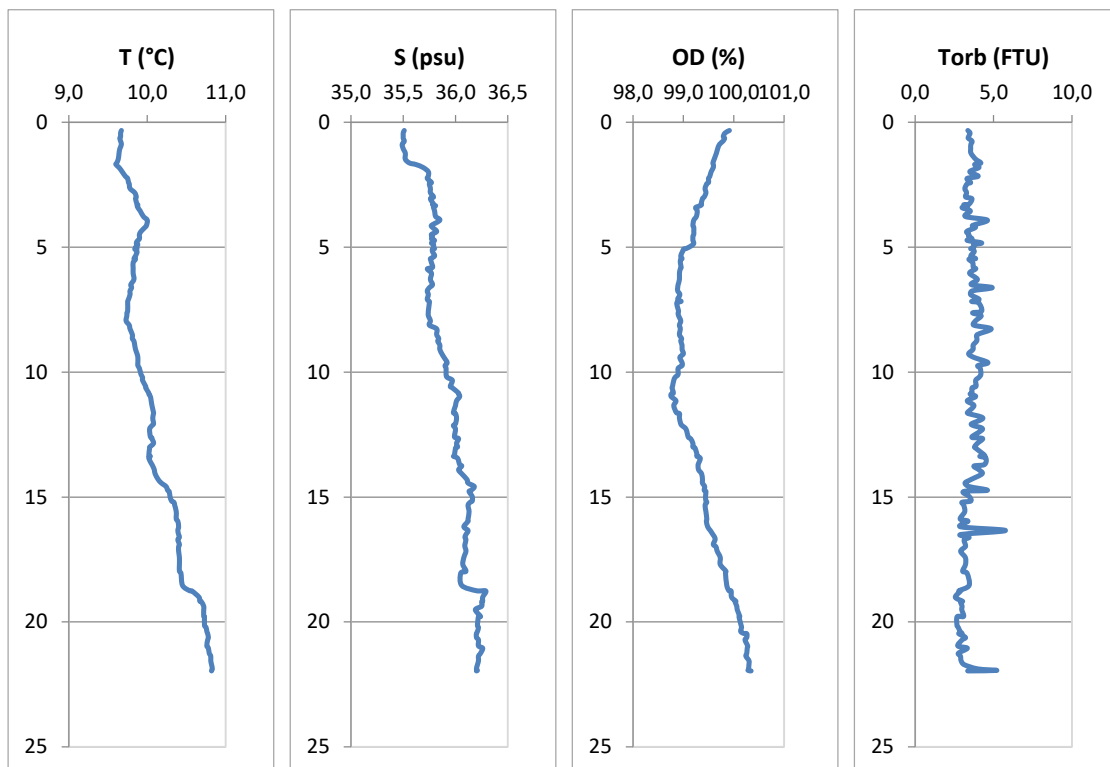

|   |                                   |                               |
|---|-----------------------------------|-------------------------------|
| NUOVO PORTO MOLFETTA<br>MONITORAGGIO TRASPORTO SOLIDO IN MARE | Report Monitoraggio:<br>RM_TSM_08 | Data emissione:<br>15/02/2021 |
|---|-----------------------------------|-------------------------------|

### ***Allegato 3: RPV\_TSM\_8.3***

|  |                            |
|--|----------------------------|
|  |                            |
|  |                            |
|  |                            |
|  |                            |
| <i>Postazioni Mobili</i>               | <i>Dati Correntometria</i> |
|  |                            |
| <i>Rilevamento dati</i>                | <b>29.01.2021</b>          |
| <i>Trasmissione dati al CNR</i>        | <b>08.02.2021</b>          |
| <i>Validazione e trasmissione dati</i> | <b>12.02.2021</b>          |

| Postazione | Velocità                        | Superficie | Settore | Velocità | Fondo     | Settore |
|------------|---------------------------------|------------|---------|----------|-----------|---------|
|            |                                 | Direzione  |         |          | Direzione |         |
|            | cm/sec                          | 0-360°     |         | cm/sec   | 0-360°    |         |
| M1         | 13,33                           | 111,20     | ESE     | 7,35     | 112,50    | ESE     |
| M2         | 13,40                           | 112,92     | ESE     | 4,92     | 211,47    | SSW     |
| MA         | 9,35                            | 36,02      | NE      | 12,19    | 302,50    | WNW     |
| MB         | 11,09                           | 115,84     | ESE     | 10,51    | 87,33     | E       |
| MC         | 16,82                           | 107,83     | ESE     | 7,62     | 97,65     | E       |
| MD         | 15,85                           | 107,57     | ESE     | 11,11    | 111,41    | ESE     |
| ME         | 24,94                           | 117,04     | ESE     | 12,65    | 123,62    | ESE     |
| MF         | 16,08                           | 125,76     | SE      | 13,38    | 78,81     | E       |
| MG         | dati non registrati dalla sonda |            |         |          |           |         |
| MH         | 13,27                           | 118,68     | ESE     | 8,55     | 94,59     | E       |
| MI         | 19,21                           | 139,58     | SE      | 8,50     | 125,30    | SE      |
| ML         | 16,89                           | 64,60      | ENE     | 5,73     | 185,75    | S       |
| MM         | 13,31                           | 91,33      | E       | 4,84     | 243,81    | WSW     |
| MN         | 14,88                           | 114,33     | ESE     | 6,39     | 139,52    | SE      |
| MO         | 9,42                            | 115,16     | ESE     | 8,13     | 305,61    | NW      |

|   |                                   |                               |
|---|-----------------------------------|-------------------------------|
| NUOVO PORTO MOLFETTA<br>MONITORAGGIO TRASPORTO SOLIDO IN MARE | Report Monitoraggio:<br>RM_TSM_08 | Data emissione:<br>15/02/2021 |
|---|-----------------------------------|-------------------------------|

### ***Allegato 3: RPV\_TSM\_8.3***

|  |                           |
|--|---------------------------|
|  |                           |
|  |                           |
|  |                           |
|  |                           |
| <i>Tutte le Postazioni</i>             | <i>Dati e Grafici SST</i> |
|  |                           |
| <i>Rilevamento dati</i>                | <b>29.01.2021</b>         |
| <i>Trasmissione dati al CNR</i>        | <b>08.02.2021</b>         |
| <i>Validazione e trasmissione dati</i> | <b>12.02.2021</b>         |



